

THE FUTURE FARMERS OF AMERICA

Application for Charter

Miss.
#49
Granted Oct 1930

Mr. H.B. Swanson.....

To National F.F.A. Secy.....

..... We, Claude Webster, President; Clarence Evans Secretary;
and D. Williams, Adviser, officers of the State organization
known as Mississippi Association of Future Farmers a State organization
for students of vocational agriculture, having at present four.....
chapters and 117..... members, and being empowered to act for this
(number) (number)
organization, do hereby make application to be chartered as a branch of
the "Future Farmers of America".

We are attaching to this application (1) the proposed State
constitution and by-laws under which we desire to work; (2) a copy of
our State program of work for the year; (3) a list of all local chapters
and a statement of the total membership of each; and (4) a check for
\$5 to cover cost of issuing charter.

The names and addresses of our State officers are as follows:

President:	<u>Claude Webster</u>	<u>Oak Ridge Miss.</u>	<u>G. H.</u>
	name	address	grade of membership
V. Pres.	<u>David Hannon</u>	<u>Hayhurst Miss.</u>	<u>G. H.</u>
Secy.	<u>Clarence Evans</u>	<u>Crystal Springs Miss.</u>	<u>G. H.</u>
Treasurer	<u>Woodrow Botwin</u>	<u>Hayhurst Miss.</u>	<u>G. H.</u>
Reporter	<u>Stanley Peck</u>	<u>Hayhurst Miss.</u>	<u>G. H.</u>
adviser	<u>D. Williams</u>	<u>Jackson Miss.</u>	

If granted a charter, we promise to comply with the national constitution and by-laws of the Future Farmers of America and to work for the success of the organization.

We certify that the information given in this application and attached hereto is correct.

Signed: Claude Webster.....
State President

Clarence Evans.....
State Secretary

J. Williams.....
State Adviser

ANNUAL PROGRAM OF WORK MISSISSIPPI
ASSOCIATION OF FUTURE FARMERS - 1933-34

1. Secure National Charter.
2. Perfect plans for issuing charters to local FFA chapters.
3. Perfect plans for holding State FFA meeting at State College with emphasis on the following events:
 - (a) State Elimination Judging contests.
 - (b) State Elimination for Public Speaking contest.
 - (c) Athletic contests and recreational activities.
4. Perfecting plans whereby FFA chapters may secure Production Credit through PCC at New Orleans, Louisiana

Adopted-

April 4, 1934

majority vote of the delegates present at the State Convention of Future Farmers of America.

SECTION B. The dues of any local chapter shall be fixed by a majority vote of the membership of that chapter.

ARTICLE VIII. AMENDMENTS

SECTION A. Amendments to the State constitution shall be submitted in writing by the delegates from any chapter at any annual State Convention of "Future Farmers." Amendments may be adopted by a two-thirds vote of the delegates present. *provided they don't interfere with the Nat. Constitution*

SECTION B. In order to secure flexibility, by-laws may be adopted to fit the needs of the State organization or local chapter, provided they are not in conflict with the State constitution, which is also the constitution for each chapter. *2721*

ARTICLE IX. INSIGNIA

SECTION A. The insignia of the Future Farmers of America shall be made up of four symbols, namely
(1) cross section of an ear of corn, representing common agricultural interests, since corn is native to America and grown in every State; (2) the owl, representing wisdom; (3) the plow, representing tillage of the soil, the basis of modern agriculture; and (4) the rising sun, representing progress.

SECTION B. All active, associate and honorary members shall be entitled to wear the insignia. All "Green Hands" are entitled to wear a bronze insignia. All "Future Farmers" are entitled to wear a gold insignia. All members elected to the degree of "State Farmer" are entitled to wear the gold insignia on a key. *emblem*

emblem
All members elected to the degree of "American Farmer" are entitled to wear the gold insignia directly mounted on a key and surmounted by the American Eagle. *emblem* — ?

MISSISSIPPI CONSTITUTION
FUTURE FARMERS OF AMERICA

*Revised
in acceptable
form and
chapter
granted
Oct '34*

ARTICLE I. Name and Purposes of the Organization -

SECTION A. The name of this organization shall be the Mississippi Association of Future Farmers of America. Members of local chapters are hereinafter referred to as the Future Farmers of America.

SECTION B. The purposes for which this organization is formed are as follows:

1. To promote vocational education in agriculture in the public schools of the State of Mississippi.
- ✓ 2. To create more interest in the intelligent choice of farming occupations.
- ✓ 3. To create and nurture a love of country life.
- ✓ 4. To encourage recreational and educational activities for students in vocational agriculture.
- ✓ 5. To promote thrift.
- ✓ 6. To encourage co-operative effort among students of vocational agriculture.
- ✓ 7. To strengthen the confidence of the farm boy in himself and his work.
- ✓ 8. To promote scholarship among students of vocational agriculture.
- ✓ 9. To develop rural leadership.

*Suggested using art. of
new constitution*

ARTICLE II. ORGANIZATION

SECTION A. The Mississippi Association of Future Farmers of America is a State organization of affiliated local chapters in schools having organized instruction in vocational agriculture under the provisions of the Smith-Hughes Act.

SECTION B. Local "Future Farmer" chapters shall not be organized in schools where systematic instruction in vocational agriculture is not given under the provisions of the Smith-Hughes Act.

SECTION C. Members of local chapters shall meet, organize and adopt the State constitution as their own, elect officers, set up a program of work, and then apply to the State secretary for membership in the State Organization. After

SECTION C. "Future Farmer." Qualifications for Election:

1. Satisfactory completion of at least one year in vocational agriculture including a program of supervised practice. *farming*
2. Earn and deposit in a bank, or otherwise productively invest at least \$25.

Note - Any modification of (2) above must be approved by the State adviser.

3. Be regularly enrolled in vocational agriculture with an amplified supervised practice program. *farming*

No. 4 new proceedings *7*
Recite from memory the "Future Farmers" Creed. *part 4*

5. Be able to lead a group discussion for ten minutes.
6. Receive a majority vote of the members present at a regular local chapter meeting of "Future Farmers of America".

SECTION D. "State Farmer." Qualifications for Election:

The qualifications for election are left to the various State organizations. The following qualifications are *minimus* *simply* suggestive:

1. At least two years of systematic instruction in vocational agriculture with an outstanding supervised practice program in operation. *farming*
2. Pass some occupational test supplied by the State staff
3. Earn and deposit in a bank, or productively invest at least \$200. This may include the \$25 saved while advancing to the grade of "Future Farmer".

addition in proceedings
Be familiar with parliamentary procedure by having held office in the local chapter.

5. Be able to lead a group discussion for 40 minutes.
6. Make the school judging team, debating team, or some other team representing the school..
7. Show marked attainment in scholarship in all school subjects (grade 85 or above).
8. Possess qualities for leadership as shown by having held responsible positions in connection with student and chapter activities.
9. Each state shall be entitled to elect ten qualified

individuals but where the state membership exceeds 500, not more than 2 per cent of the total State membership may be elected, fractions counted to the nearest whole number. Only copies of written records of achievement verified by the local adviser shall be submitted to the State adviser by the local executive committee at least one month prior to the State convention. The adviser will then review the records and submit his findings to the State Executive Committee. This committee will nominate at the regular State Convention the candidates who have been found most worthy to receive the honor. Synopses of these records shall then be read by a member of the Executive Committee when the students are nominated. The delegates shall then proceed to elect to the "Third degree" the number of candidates to which the State is entitled.

SECTION E. "American Farmer". Qualifications for Election:

- no 12 proceeding*
no 8 proceeding
1. Hold the degree of State Farmer in the school year previous to the National Congress at which nominated for the degree of American Farmer. *convention*
 2. Be engaged in a farming occupation or have definite plans for becoming a farmer.
 3. Possess demonstrated ability to farm by having conducted an outstanding program of supervised practice throughout the period of vocational training. *farming*
 4. Earn and deposit in a bank or otherwise productively invest at least \$500.

Note. - In cases where the applicant has assisted in the support of dependents the amount so expended, in the judgment of the National Board of Trustees, may be considered as an investment.

5. Possess demonstrated ability to work with others by having participated in some agricultural cooperative enterprise or movement.
6. Be recommended by the National Board of Trustees and receive a majority vote of the delegates present at a National Congress of Future Farmers of America. *Convention*

1st yr

SECTION F. Associate and honorary members shall not vote nor shall they hold any office except that of adviser in the State and local organizations and that of Executive Secretary-Treasurer and Adviser in the National Organization. Exceptions to this provision are permitted during the first ~~two~~ years of a chapter's existence.

SECTION G. Only members who have been elected to the grade of "American Farmer" are eligible to hold national offices after 1934. One year after the Mississippi organization has

this application has been approved by the State Secretary the members of the local chapter may then be known as Future Farmers of America.

ARTICLE III. MEMBERSHIP

SECTION A. Membership in this organization shall be active, associate and honorary.

SECTION B. Active membership. Any male student of vocational agriculture, who is regularly enrolled in a part-time, day-unit or all-day class, is entitled to active membership in "Future Farmer" chapters upon receiving a majority vote of the members present at any chapter meeting. A member may retain his active membership for three years after completing his systematic instruction in vocational agriculture. *? regular*

SECTION C. Associate membership. After three years active membership following the completion of his systematic instruction in vocational agriculture a boy automatically becomes an associate member of the Future Farmers of America. Any former male student of vocational agriculture may be elected to associate membership upon receiving a majority vote of the members present at any chapter meeting. *? regular*

SECTION D. Honorary membership. Instructors, school principals, superintendents, farmers, business men and others ~~men~~ who are helping to promote vocational agriculture may be elected to honorary membership by a majority vote of the members present at any meeting. *req.*

ARTICLE IV. MEMBERSHIP GRADES AND PRIVILEGES

SECTION A. There shall be four grades of membership based upon achievement. These grades are (1) Green hand, (2) Future Farmer, (3) State farmer and (4) American farmer.

SECTION B. "Green Hand". Qualifications for Election:

1. Fourteen years of age.
2. Be regularly enrolled in a class in vocational agriculture.
3. Possess facilities for and have a satisfactory program of supervised practice.
4. Receive a majority vote of the members present at a regular meeting of the local chapter of "Future Farmers of America".

Recite the Creed from memory

been chartered all State officers shall have attained the "State Farmer" degree. Officers in the local chapters must not rank lower than the grade of "Future Farmer" one year after the chapter is chartered.

SECTION H. Associate and honorary members are eligible to election to any degree provided they have done outstanding work in promoting vocational agriculture and the organization of Future Farmers of America. (2)

ARTICLE V. OFFICERS

SECTION A. 1. The officers of the Mississippi Association of Future Farmers of America shall consist of a president, vice-president, secretary, treasurer, adviser and reporter. These officers shall be elected annually by a majority vote of the delegates present at a regular State convention of "Future Farmers". The officers shall perform the usual duties of the respective officers. Each local chapter shall be entitled to two delegates in the State convention, who shall represent the local chapter in balloting for officers and members who are nominated to be advanced to the grade of "State Farmer".

2. Officers of the local chapter shall be identical with those for the State organization and shall be elected annually at a regular meeting of the local chapter.

SECTION B. The executive committee of the State organization of Future Farmers of America shall consist of the State officers ex-officio and three active members elected by the delegates in State convention. This committee shall perform the usual duties of an executive committee, review and approve receipts and disbursements, act as a nominating committee, and be responsible for the welfare of the organization.

ARTICLE VI. MEETINGS

SECTION A. A meeting of the State Convention of Future Farmers of America will be held annually and at least 30 days prior to the meeting of the National Congress of Future Farmers of America, at such time and place as may be determined upon by the State Executive Committee. *Convention*

SECTION B. Local chapters shall hold their meetings monthly or oftener and at such time and place as may be decided upon by the Executive Committee of the Local Chapter.

ARTICLE VII. DUES

SECTION A. Membership dues in a State organization shall be fixed by the State Executive Committee subject to approval by a

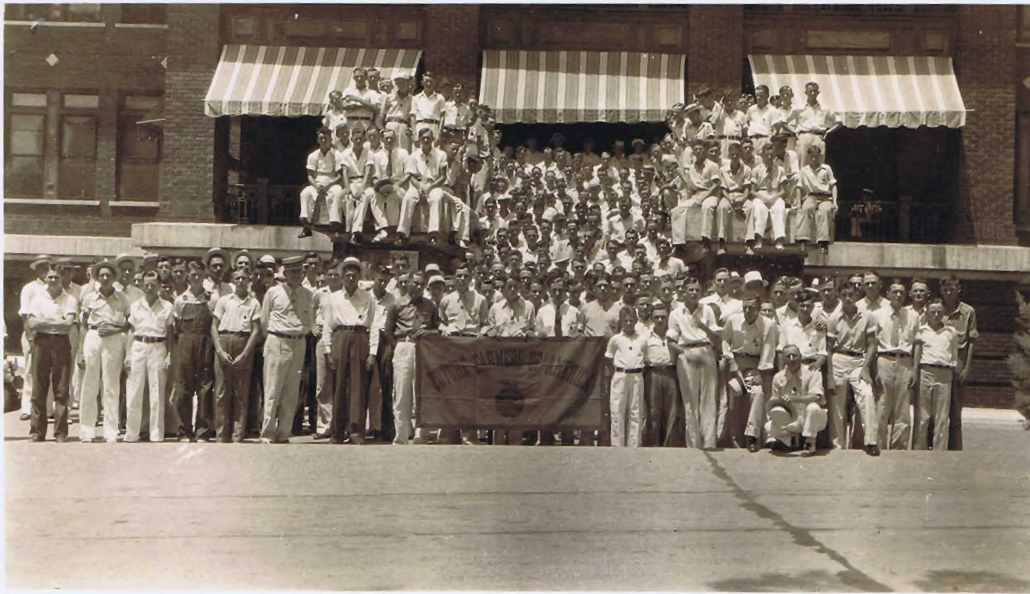

OFFICERS OF MISSISSIPPI ASSOCIATION
OF FUTURE FARMERS OF AMERICA 1934-35

State President	Joseph Suitor	Biggersville Chapter Rienzi R. F. D.
Vice-president	Clarence Evans	Crystal Springs Chapter Crystal Springs
Secretary	Stanley Peek	Union Chapter Hazlehurst R. F. D.
Treasurer	Thomas Barber	Itawamba Chapter Fulton
Reporter	Sisler Brooks	Jeff Davis Chapter Water Valley
Members of		
Executive	Leon Carter	Quitman Chapter
Committee	Frank Waddle	Belmont Chapter
	Wesley Crawley	Maben Chapter
State Adviser	D. L. Williams	

STATE PROGRAM OF WORK FOR MISSISSIPPI ASSOCIATION
OF F. F. A. FOR 1934-35
(Adopted at State Convention July 17-21, 1934)

I. Promotion -

A. Assist in organization of new Chapters

1. In 50% of schools having vocational agriculture.
2. In formation of District Chapters in accord with State District subdivisions or portions thereof.
3. Chapters to reach 50% of students enrolled in vocational agriculture to become members.
4. Chapters already chartered to assist others in setting up local chapters.

II. Finance -

A. State dues to be 50¢ per year to be used as follows:

- 10¢ to National Association
- 19¢ for Green Hand buttons
- 5¢ for keys for Mississippi State Farmers
- 16¢ to be used as organization sees fit

B. A goal of \$20,000.00 to be deposited in Thrift accounts and in individual savings accounts.

C. A goal of \$50,000.00 to be invested in farming and other investments.

III. Contests -

A. Will promote all contests promoted by National Organization.

B. Will promote all State and District contests.

IV. Leadership -

A. Leadership training will be promoted through district and local chapters.

V. Publicity -

A. A committee to be appointed to study publication of a State F. F. A. magazine.

B. Each local chapter to use local paper for reporting F. F. A. activities.

VI. Recreation -

A. District advisers to act as committeemen according to District Subdivisions of State and report to State Adviser with reference to Recreation and recreation facilities. Reports to be turned over to committee on Recreation and Camping.

B. Local chapter adviser to promote local Recreation and Camping program.

PROGRAM OF WORK FOR LOCAL CHAPTERS - 1934-35

1. At least one regular meeting per school month and one meeting during summer months.
 - a. Use opening and closing ceremonies at all regular meetings.
 - b. All officers memorize parts.
 - c. Each chapter have a manual for each officer and one handbook for the chapter.
2. Participate in chapter contest.
 - a. The winner of the district to be determined by a committee selected by the advisers of that district based upon National score card for National Contest.
 - b. District prizes to be recommended by State Adviser and provided locally.
 - c. State prizes to be awarded by State Association.
3. Every chapter participate in Public Speaking Contest.
4. Every chapter participate in Dairy and Livestock Judging contests.
5. Have complete official equipment for chapter ceremonies.
6. Begin Chapter Hall of Fame.
7. Each chapter keep annual scrap book.
8. Conduct one or more cooperative chapter projects.
9. Every chapter to make budget early in year of proposed expenditure and also plan of raising funds to meet budget.
10. Every chapter have Father and Son banquet using official opening and closing ceremonies.
11. Each chapter to have some definitely planned Thrift Program.
12. Each chapter to incorporate in its objective the State F. F.A. objectives for 1934-35.

MISSISSIPPI
LIST OF SCHOOLS TENTATIVELY APPROVED
FOR VOCATIONAL AGRICULTURE AID
1934-35

as of Jan 31 1935

<u>County</u>	<u>School</u>	<u>Agr. Teacher</u>	<u>Address</u>
✓ <u>Alcorn</u>	Biggersville Con.	H.A. Jones, Jr.	Rienzi, R-2
<u>Amite</u>	Liberty Con.	A.S. Johnston	Liberty
"	Mars Hill Con.	F.M. Roberts	Summit, R-2
"	c-Amite Co. Tr.	F.J. Norwood	Gloster
"	c-Liberty Col.	O.M. McNair	Liberty
<u>Attala</u>	Ethel Con.	F.B. Swindoll	Ethel
"	Sallis Con.	E.L. Kirk	Sallis
✓ <u>Benton</u>	Ashland Con.	R.L. Roberts	Ashland
"	Hickory Flat Con.	T.L. Barrett	Hickory Flat
<u>Bolivar</u>	Cleveland Con.	R.A. Scott	Cleveland
"	Skene Con.	C.B. Conn	Skene
"	c-Bolivar Co. Tr.	C.L. Gibson	Mound Bayou
"	c-Shelby Col.	W.E. Ammons	Shelby
<u>Calhoun</u>	Chapel Hill Con.	E.M. Smith	Big Creek
"	Bruce Con.	A.E. Strain	Bruce
<u>Carroll</u>	Valley Con.	C.R. Stoker	Carrolleton, R-2
<u>Chickasaw</u>	Houlka Con.	R.L. Smith	Houlka
"	Woodland Con.	W.E. Moseley	Woodland
"	c-Okolona Indus.	Earl Williams	Okolona
<u>Choctaw</u>	Ackerman Con.	R.B. Parker	Ackerman
"	Weir Con.	F.G. Hollis	Weir
"	c-Ackerman Col.	S.A. Yarbrough	Ackerman
<u>Claiborne</u>	c-Alcorn Training	T.H. Jackson	Alcorn
"	c-Beechland	J.C. Dunbar	Lorman, R-2
"	c-Bethel	"	"
"	c-Claiborne Co. Tr.	L.M. Parker	Port Gibson
"	c-Jeffriesville Col.	U.S. Johnson	Peyton, R-1
"	c-Pisgah Col.	"	"
"	c-Pine Grove Col.	E.R. Travillion	Port Gibson
"	c-Watson Chapel Col.	"	"
<u>Clarke</u>	Carmichael Con.	O.L. Bates	Carmichael
"	Enterprise Con.	P.R. Daly	Enterprise
"	Pachuta Con.	T.W. Crawford	Pachuta
"	Quitman Con.	O.L. Snowden	Quitman
<u>Clay</u>	Pheba Con.	L.H. Moseley	Pheba
"	Siloam Con.	E.O. Christopher	West Point, R-1
<u>Coahoma</u>	c-Coahoma Co. Tr.	John H. Hope	Clarksdale, R-1
"	c-Curve Col.	W.S. Demby	Beverly
"	c-Dublin Col.	Julious Daugherty	Dublin, Box 752
"	c-Jonestown Col.	J.H. McMillan	Jonestown
"	c-Lula Col.	J.R. Pendleton	Lula, Box 82

*46
77A
clerk*

1934-35 Mississippi
Vocational Agriculture Departments

<u>County</u>	<u>School</u>	<u>Agr. Teacher</u>	<u>Address</u>
✓ Copiah	Crystal Springs Con.	H.E. Martin	Crystal Springs
"	"	(C.J. Lambert	"
✓ "	Union Con.	E.A. Peek	Hazlehurst, R-1
"	c-Ginn Rosenwald	R.P. Tharpe	Utica Institute
✓ Covington	Seminary Con.	A.L. Andrews	Seminary
"	c-Covington Co. Tr.	C.J. Carson, Jr.	Mt. Olive
"	c-Hopewell Col.	E.S. McCaskill	Collins
DeSoto	Horn Lake Con.	W.F. Turman	Horn Lake
"	Olive Branch Con.	C.F. Bennett	Olive Branch
✓ Forrest	East Forrest Con.	Bode Hughes	Petal
"	Eatonville Con.	J.L. Anthony	Hattiesburg, R-1
✓ "	South Forrest Con.	J.M. Skipper	Brooklyn
"	c-Forrest Co. Tr.	E.V. Caulfield	Hattiesburg, R-7
Franklin	Central Con.	E.H. Davidson	Roxie, R-2
"	Roxie Con.	F.O. Parsons	Roxie
George	Agricola Con.	A.L. Shepard	Agricola
"	Rocky Creek Con.	M.A. Snowden	Lucedale, R-2
✓ Greene	Sand Hill Con.	L.A. Wilkins	Richton, R-1
"	Washington Con.	C.P. Barker	Neely
Grenada	Holcomb Con.	G.O. Sanford	Holcomb
Hancock	Kiln Con.	O. S. Redden	Kiln
"	Sellers Con.	K.G. McCarty	Perkinston R-B
Harrison	Woolmarket Con.	L.L. Bullard	Biloxi, R-2
✓ Hinds	Utica Con.	R.S. Brown	Utica
Holmes	Coxburg Con.	P.S. Milton	Eden
"	c-Holmes Co. Tr.	G.W. Williams	Durant
"	c-Mt. Olive Col.	E.P. Abrams	Lexington, R-8
"	c-Richland Col.	Sylvester Marshall	Pickens, R-2
Humphreys	c-Humphreys Co. Tr.	Robert Ross	Louise
✓ Itawamba	Itawamba Co. A.H.S.	T.E. Ellis	Fulton
"	Tremont Con.	L.M. Rayburn	Tremont
Jackson	Beat One Con.	Leland R. Abel	Wade
"	Vancleave Con.	C.O. Weeks	Vancleave
✓ Jasper	Heidelberg Con.	D.W. Skelton	Heidelberg
"	Mossville Con.	W.T. Shows	Moss
✓ "	Rose Hill Con.	E.A. Martin	Rose Hill
"	Stringer Con.	H.G. Merrell	Stringer
Jefferson	United Con.	C.L. Barry	Red Lick

1934-35 Mississippi
Vocational Agriculture Departments

<u>County</u>	<u>School</u>	<u>Agr. Teacher</u>	<u>Address</u>
Jefferson	Bassfield Con.	D.L. Johnson	Bassfield
Davis	Carson Con.	L.U. Burkes	Carson
"	c-Mt. Zion	B.H. Barron	Prentiss, R-2
"	c-Prentiss N. & I.I.	S.L. Allen	Prentiss
"	c-Progress Col.	J.E. Clarke	Prentiss, R-3
Jones	Jones Co. A.H.S.	A.C.L. Smith	Ellisville
"	Sandersville Con.	J.C. Holland	Sandersville
"	Shady Grove Con.	C.N. Dabbs	Laurel, R-3
"	Soso Con.	S.N. Boyd	Soso
"	Whitfield Con.	L.B. Bryant	Ovett, R-1
"	c-Jones Co. Tr.	Thos. J. Williams	Summerland, R-1
"	c-Oak Park Col.	L.T. Ellis	Laurel
Kemper	DeKalb Con.	C.O. Sennett	DeKalb
"	Kemper Co. A.H.S.	H.G. Hawkins	Scooba
"	Lynville Con.	R.L. Lewis	Preston, R-2
Lafayette	Perkins Con.	F.W. Ketchum	Tyro, R-1
"	Yocona Con.	S. Buchanan	Oxford, Tula Star Rt.
Lamar	Baxterville Con.	C.E. Rouse	Baxterville
"	Purvis Con.	L.L. Cowart	Purvis
"	Sumrall Con.	W.L. Calhoun	Sumrall
Lauderdale	Center Hill Con.	W.M. Palmer	Bailey, R-1
"	Collinsville Con.	W.E. Dukes	Collinsville
"	Dixie Highway Con.	O.N. Clark	Kewanee
"	Lauderdale Con.	J.B. McInnis	Lauderdale
"	Ponta Con.	R.I. Jolly	Meridian, R-4
Lawrence	Monticello Con.	V.B. Hudson	Monticello
"	New Hebron Con.	D.M. Jones	New Hebron
"	c-Lawrence Co. Tr.	A.A. Barron	Monticello
Leake	Barnes Con.	A.H. Boyd	Dossville, R-2
"	Carthage	W.D. Logan	Carthage
"	Edinburg Con.	N.J. Smith	Edinburg
"	Madden Con.	N.V. Ferguson	Madden
"	Thomastown	R.P. Everitt	Thomastown
"	Walnut Grove Con.	V.E. Graham	Walnut Grove
"	c-Conway Col.	J.E. Smith	Carthage, R-2
"	c-Mt. Olive Col.	"	"
"	c-Ealy Col.	M.L. Coleman	Lena, R-1, Box 11
"	c-Tuscola	"	"
"	c-Harmony	A.V. Williams	Carthage, R-3
"	c-Leake Co. Tr.	A.D. Fobbs	Walnut Grove
"	c-Henry Col.	J.R. Todd	Carthage,
"	c-Pilgrim Rest Col.	"	Canton Star Rt.
Lee	Cedar Hill Con.	J.G. Underwood	Guntown, R-2
"	c-Lee County Tr.	S.L. Ratliff	Tupelo

Mississippi 1934-35
Vocational Agriculture Departments

<u>County</u>	<u>School</u>	<u>Agr. Teacher</u>	<u>Address</u>
Leflore	Itta Bena Con.	C.E.Flanagan	Itta Bena
"	Morgan City Con.	R.H.Fisackerly	Morgan City
"	Schlater Con.	C.K.Fisackerly	Schlater
"	c-D.S.Jones Col.	J.B.Henderson	Highlandale
"	c-Leflore Co.Tr.	L.T.Brazil	Itta Bena
"	c-Money Col.	L.L.Knowles	Money
"	c-Sidon Col.	J.D.Montgomery	Sidon
"	c-Swiftown Col.	John A.Morris	Swiftown
Lincoln	Bogue Chitto Con.	F.S.Fortenberry	Bogue Chitto
"	East Lincoln Con.	Lloyd McGehee	Brookhaven, R-4
"	Heuck's Retreat Con.	H.T.James	Brookhaven, R-1
"	Johnston Con.	J.L.Fortenberry	Johnston Station
"	c-Lincoln Co.Tr.	E.S.Reed	Bogue Chitto
Lowndes	Caledonia Con.	F.H.McCaleb	Caledonia
"	New Hope Con.	R.M.Currie	Columbus, R-3
Madison	Camden Con.	C.A.Davenport	Camden
"	c-Canton Col.	I.H.Gross	Canton
"	c-Madison Co.Tr.	R.M.Mackey	Canton
Marion	Bunker Hill Con.	J.A.Johnston	Columbia, R-1
"	Kokomo Con.	DeWitt Barron	Kokomo
"	West Pearl Con.	W.J.Pierce	Morgantown
"	c-Globe Academy	T.J.Dillon	Hub
"	c-Lamarion Col.	F.A.White	Sumrall, R-2
"	c-Lampton Col.	A.G.Gordon	Columbia
"	c-Marion Co.Tr.	C.P.Alford	Columbia 1219 Owens St.
Marshall	Potts Camp Con.	L.V.Edwards	Potts Camp
Monroe	Becker Con.	E.W.Holmes	Becker
"	Smithville Con.	E.E.Grissom	Smithville
"	Wren Con.	H.E.Mauldin, Jr.	Aberdeen, R-1
Montgomery	Alva Con.	A.P.Carroll	Sweatman
"	Big Black Spe. Con.	A.C.Greenlee	Kilmichael
"	Binford Con.	B.M.Trapp	Duck Hill
"	c-Spring Hill Col.	I.H.Montgomery	Sweatman, R-1
Neshoba	Coldwater Con.	L.L.Palmer	Philadelphia, R-5
"	Dixon Con.	E.G.Palmer	Dixon
"	Forest Dale Con.	B.C.Burt	Philadelphia, R-2
"	Neshoba Con.	H.O.West	Neshoba
"	Providence Con.	R.N.Flint	Philadelphia, R-9
"	Zephyr Hill Con.	E.W.Pickett	Philadelphia, R-7
"	c-Hopewell Col.	W.F.Calbert	Philadelphia, R-3
Newton	Hickory Con.	R.H.Hutto	Hickory
"	c-Newton Col.	N.H.Pilate	Newton
Noxubee	Lynn Creek Con.	R.A.Butcher	Brooksville, R-2
"	c-Noxubee Co.Tr.	James Holbrook	Shuqualak

Mississippi 1934-35
Vocational Agriculture Departments

<u>County</u>	<u>School</u>	<u>Agr. Teacher</u>	<u>Address</u>
Oktibbeha	Longview Con.	C.W. Sullivan	Longview
"	Maben Con.	R.V. Upshaw	Maben
"	Sturgis Con.	J.L. Eason	Sturgis
"	c-Oktibbeha Co. Tr.	E.W. Hayes	Starkville
"	c-Pleasant Grove Col.	C.M. Drungole	Crawford, R-3
Panola	Black Jack Con.	W.B. Mayfield	Batesville
"	Pleasant Grove Con.	D.R. Boone	Pleasant Grove
"	Pope Con.	L.S. Davidson	Pope
Pearl River	Carriere Con.	E.E. Lumpkin	Carriere
"	Henleyfield Con.	E.S. Lee	Carriere, R-1
"	McNeill Con.	M.H. Summerour	McNeill
"	Savannah Con.	C.O. Emmerich	Poplarville, R-B
Perry	New Augusta Con.	H.L. Gibbs	New Augusta
Pike	Progress Con.	J.O. Boyd	Magnolia, R-4
"	c-Pike Co. Tr.	L.S. Alexander	Mangolia
"	c-Rose Hill Col.	Julius P. Watts	Magnolia, R-1
"	c-Yale Col.	"	"
Pontotoc	Ecru Con.	A.J. Meredith	Ecru
"	Sherman Con.	A.R. Burford	Sherman
"	Toccopola Con.	W.B. Stroup	Toccopola
Prentiss	Pisgah Con.	A.M. Adams	Rienzi, R-3
"	Wheeler Con.	H.W. Parker	Wheeler
Quitman	Walnut Con.	H.D. Graham	Vance
Rankin	Puckett Con.	Geo. D. Martin	Puckett
"	c-New Hope Col.	T.C. McLaurin	Florence, R-4
"	c-Pine Ridge Col.	J.D. Hardy	Piney Woods
Scott	Harperville Con.	G.L. Sigrest	Harpervills
"	Lake Con.	G.A. Noel	Lake
"	Morton Con.	V.P. Winstead	Morton
"	Sebastopol Con.	H.M. Gilliland	Sebastopol
"	c-Midway Col.	James Keller	Harperville
"	c-Sherman Hill		
Sharkey	Catchings Con.	T.M. Waller	Catchings
Simpson	Harrisville-Pearl	L.L. Haynes	Harrisville
"	Magee Con.	E.A. Loftin	Magee
"	Mendenhall Con.	J.N. Rankin	Mendenhall
Smith	Mize Con.	Hill Denson	Mize
"	Raleigh Con.	E.L. Grice	Raleigh
"	Sylvarena Con.	W.H. Merrell	Sylvarena
"	Taylorville Con.	J.V. Gammage	Taylorville
"	White Oak Con.	F.S. Fitzgerald	Gunn.
Stone	Home Con.	J.E. Snowden	Wiggins, R-A
"	Magnolia Con.	L.B. Fortenberry	Perkinston, R-B

Mississippi 1934-35
Vocational Agriculture Departments

<u>County</u>	<u>School</u>	<u>Agr. Teacher</u>	<u>Address</u>
Sunflower	Linn Con.	(G.C.Horton	Doddsville, R-2
"	"	(W.R.Knight	"
"	Sunflower Co.A.H.S.	M.E.Tharp	Moorhead
"	c-Delta Ind.Inst	W.W.Evans	Doddsville
"	c-Indianola Col.	M.C.Dukes	Indianola
"	c-Inverness Col.	W.L.Eiland	Inverness, Box 351
"	c-Moorhead Col.	J.D.Boyd	Moorhead
"	c-Sunflower City Col.	R.S.Lee	Sunflower
"	c-Sunflower Plan.	C.H.Dukes	Merigold, R-1
L -Tate	Arkabutla Con.	J.W.Riley	Arkabutla
L "	Independence Con.	H.O.Anderson	Independence
"	Tate Co.A.H.S.	S.R.Deen	Senatobia
L -Tippah	Buena Vista Con.	J.H.Hudson	Ripley, R-1
"	Chalybeate Con.	G.E.Reid	Chalybeate
"	Pine Grove Con.	J.M.Ferguson	Dumas
L -Tishomingo	5th Dist.Sp.Con.	W.G.Jacks	Belmont
L "	Tishomingo Con.	L.H.Stutts	Tishomingo
Union	Tippah-Union Con.	J.S.Lucado	New Albany, RFD
"	c-Union Co.Tr.	B.F.Ford	New Albany
Walthall	Lexie Con.	C.C.Coats	Lexie
"	c-Magee's Creek Col.	H.H.Lee	Tylertown
"	c-Walthall Co.Tr.	G.M.Jones	Lexie
Warren	Culkin Academy	M.G.Harrison	Vicksburg, R-3
"	Jett Con.	L.M.Prescott	Vicksburg, R-1
L "	Oak Ridge Con.	C.D.Luckett	Vicksburg, R-3 Box 640
Washington	Leland Con.	S.R.Evans	Leland
Wayne	c-State Line Col.	F.L.Thames	State Line
"	c-Waynesboro Col.	J.J.Norman	Waynesboro
Webster	Cumberland Con.	W.E.Wall	Cumberland
L "	Eupora Con.	(J.F.Scoggin	Eupora
"	"	(A.D.Hall	"
"	Spring Hill Con.	E.P.Rawson	Grenada, R-4
Winston	Bond Con.	W.C.McGahey	Louisville, R-6
"	Noxapater Con.	I.T.Havens	Noxapater
"	c-Winston Co.Tr.	J.A.Jackson	Louisville
Yalobusha	Camp Ground Con.	A.S.Reed	Water Valley
"	Jeff Davis Con.	J.C.Treloar	Water Valley
"	Oakland Con.	J.R.Criss	Oakland
Yazoo	Anding Con.	L.T.Peebles	Benton
"	Benton Con.	O.V.Clark	Benton
"	Satartia Con.	M.M.Wheeler	Satartia

F.J.Hubbard, State Director Voc.Edn; D.L.Williams and A.P.Fatherree,
State Supervisors Voc.Agr., Box 17, Jackson, Miss. V.G.Martin and
S.S.Greene, Teacher Trainers Voc.Agr., State College, Miss.
P.S.Bowles, (colored) Teacher Trainer Voc.Agr., Alcorn, Miss.