

American Turners

1848

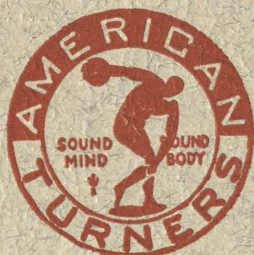

1952

Annual Report
of the
National Council

8735 E. Jefferson
Detroit 14, Michigan
VALley 2-8287

January 1, 1951 to January 1, 1952

American Turners

1848



1952

Annual Report
of the
National Council

**8735 E. Jefferson
Detroit 14, Michigan
VALley 2-8287**

January 1, 1951 to January 1, 1952

TABLE OF CONTENTS

	Page
National Officers	3
National Legal Committee	7
National Health and Physical Education Committee	10
National Cultural Committee	12
National Cultural Rules Committee	13
Annual Report of the President	14
Report of the Secretary	19
Report of the Chairman, Health and Physical Education Committee	20
Jahn Educational Fund Statement	22
American Turners Financial Statements	24
Scholarship Committee	28
Bowling Committee	28
Report of the Instructors' Fund of the American Turners	29
Addresses of District and Society Officers	31
Fifty-Year Honorary Memberships, 1951	57
Statistical Reports of Societies of the American Turners	58
The Oldest Turner Societies	74
National Tournaments of the American Turners	76

NATIONAL COUNCIL

President:

Judge Carl M. Weideman, American Turners-Detroit
14442 Harbor, Detroit 15, Michigan VAlley 1-5733
317 Wayne County Court, Detroit 26, Michigan WOODward 5-2750

Vice-President:

Alfred F. Kierschner, New York Turnverein
367 East 198th Street, New York 58, New York SEdwick 3-6835
2930 Valentine Avenue, New York 58, New York

Second Vice-President:

Carl R. Anderson, Moline Turners
518 24th Street, Moline, Illinois MOline 3125Y
839 38th Street, Rock Island, Illinois

Chairman, Health and Physical Education:

John M. Stocker, Buffalo Turners
97 Salem Street, Buffalo 20, New York WOODlawn 3967
402 Auburn Avenue, Buffalo 20, New York

Chairman, Cultural Education:

John Kovats, Cleveland S.T.V.
3440 West 159th Street, Cleveland 11, Ohio ORchard 1-6096
3817 East 116th Street, Cleveland 5, Ohio LONgacre 2200 and 2201

Regional Councilors:

Region I—New England District

Charles F. Miller, Deutscher Fortbildungs Verein
158 High Street, Fitchburg, Massachusetts Fitchburg 2599M
Fitchburg Gas & Electric Light Company

Region II—New York, New Jersey and Middle Atlantic Districts

Bob Stahl, American Turners-Brooklyn, Inc.
8603 91st Street, Woodhaven 21, New York VIrginia 7-0794

Region III—Central States District

Edward Groth, American Turners-Louisville, Inc.
249 Haldeman Avenue, Louisville 6, Kentucky TAYlor 8285
1115 Franklin Street, Louisville 6, Kentucky

Region IV—Lake Erie and Western New York Districts

George J. Jacquin, Buffalo Turners
676 Seventh Street, Buffalo 1, New York GARfield 0793
255 Porter Avenue, Buffalo 1, New York

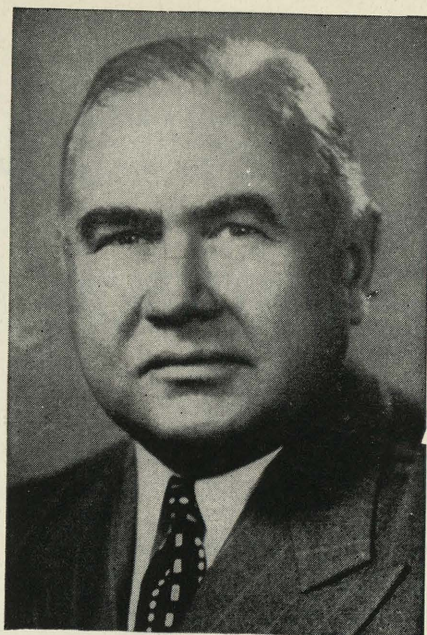

WEIDEMAN

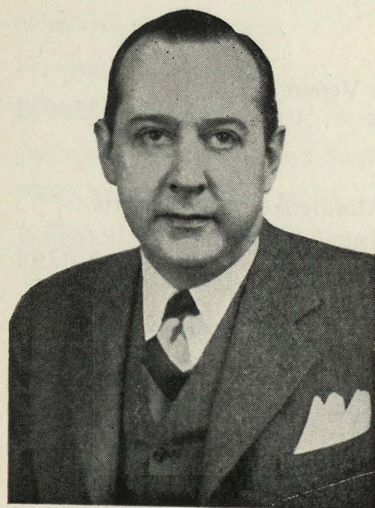

KIERSCHNER



ANDERSON



JACQUIN

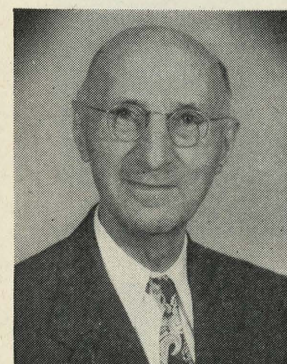

GREINER



NELL



EKLUND



GEBER



STAHL

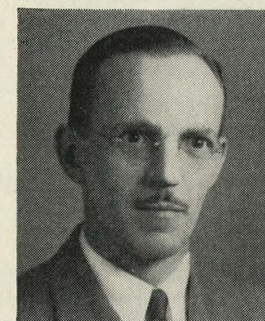

McKAY

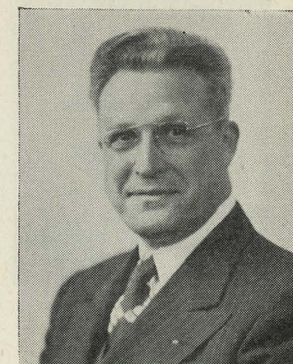

STOCKER

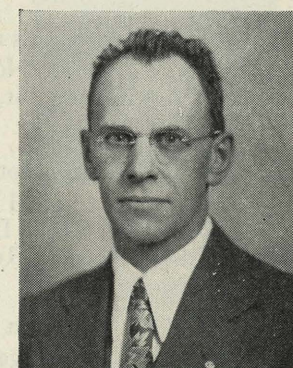

DAU



KOVATS



HAUB

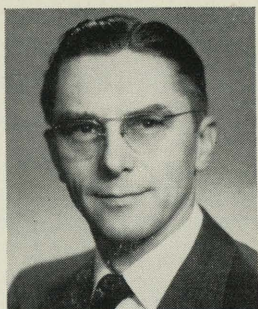

MILLER



GROTH

Region V—Illinois and Wisconsin Districts

Louis O. Greiner, Chicago Turners
5936 North Kilpatrick Avenue, Chicago 30, Illinois . PALisades 5-4529

Region VI—St. Louis and Midwest Districts

Dr. George J. Haub, North St. Louis Turners
3521 Dodier Street, St. Louis 7, Missouri JEFFerson 6594

Region VII—Minnesota and Upper Mississippi Districts

Lester H. Dau, Central Davenport Turners
512 West 14th Street, Davenport, Iowa DAVenport 2-3852
Rock Island Arsenal, Rock Island, Illinois

Region VIII, Southern California and North Pacific Districts

Otto K. Nell, Los Angeles Turners
10 St. James Park, Los Angeles 7, California RICHmond 4694

Region IX—Pittsburgh District

Charles A. Geber, Monongahela Turners
57 Waldorf Street, Pittsburgh 14, Pennsylvania . WELLington 1-0519J

National Treasurer:

Lisle K. McKay, American Turners-Detroit
4836 Bedford Road, Detroit 24, Michigan TUxedo 5-1820
4830 Grandy Avenue, Detroit 7, Michigan WALnut 2-9240

National Secretary:

Dr. E. A. Eklund, American Turners S.T.V.
8735 East Jefferson Avenue, Detroit 14, Michigan VALley 2-8287
Home: 10410 East Jefferson, Detroit 14, Michigan VALley 1-1790
or VALley 2-2900



ANDERSON

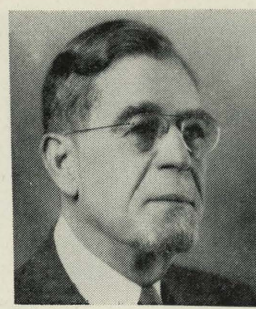

RAPPAPORT

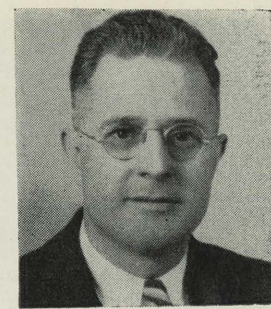

TROESTER



BILD



SNOW



DENGLER

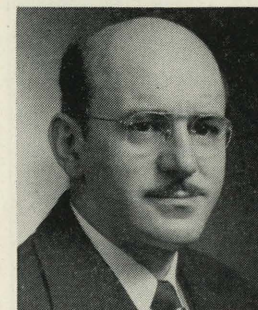

EBERHARDT



MORRELL



SIMMEN

NATIONAL LEGAL COMMITTEE

Chairman:

Marshall F. Troester, American Turners-Detroit
460 Madison Avenue,
Grosse Pointe Farms 30, Michigan TUxedo 5-4942
701 Majestic Building, Detroit 26, Michigan WOODward 1-0995

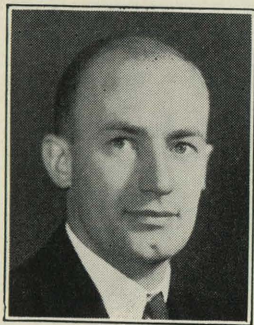

HEESCHEN



SCHROEDER



CHESTON

Region I—Raymond Schlapp, Lawrence Turners
19 Hemingway, West, Methuen, Massachusetts

Region II—Theobald Dengler, New York Turnverein
2809 Morris Avenue, New York 58, New York
Office: 170 Broadway, New York 7, New York REctor 2-2422

Region III—Leo M. Rappaport, Athenaeum Turners
910 Illinois Building, Indianapolis, Indiana LIncoln 8545
Home Phone LIncoln 6615

Region IV—Charles K. Baecher, Buffalo Turners
860 Ellicott Street, Buffalo, New York GRant 4890

Region V—William A. Snow, Lincoln Turners
7 South Dearborn Street, Chicago, Illinois CEntal 6-3418

Region VI—Frank Bild, Schiller Turners
3839 Shaw Boulevard, St. Louis, Missouri
Office: 706 Chestnut Street, St. Louis 1, Missouri CHestnut 3535

Region VII—Theodore E. Anderson, Moline Turners
Fifth Avenue Building, Moline, Illinois MOline 2-6021

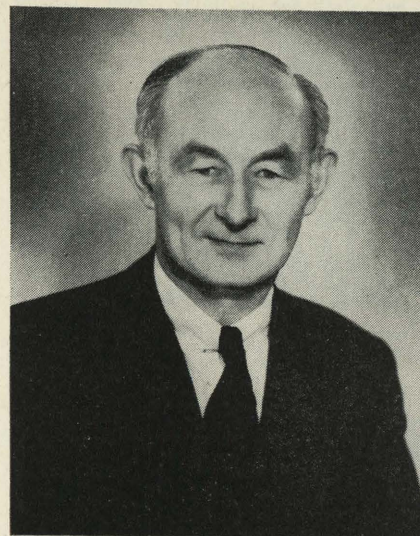

RIEMER



KLIER

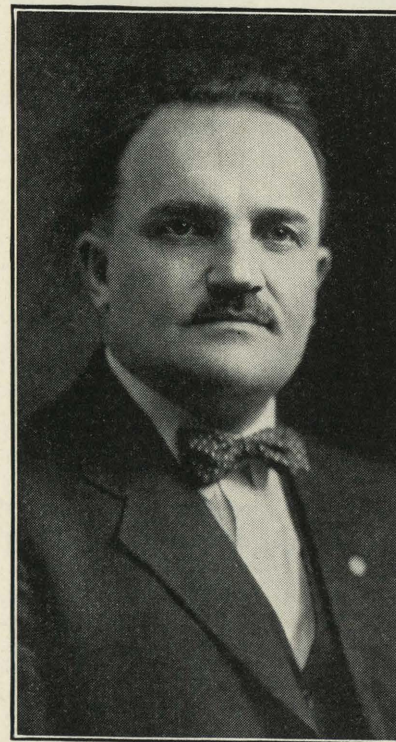

KUMPF



SHIGET



CROST



LUECKE



WERNER



BAKER



WILLIAMS

NATIONAL HEALTH AND PHYSICAL EDUCATION COMMITTEE

Chairman:

John M. Stocker, Buffalo Turners
97 Salem Street, Buffalo, New York WOODLAWN 3967
402 Auburn Avenue, Buffalo 20, New York

Region I—A. G. Robert Sandmann, Manchester Turners
27 Hillside Avenue, Manchester, New Hampshire MANCHESTER 8866M
Turners: 265 Turners Street,
Manchester, New Hampshire MANCHESTER 3-9112

Region II—Henry W. Schroeder, New York Turnverein
1301 Third Avenue, New York 21, New York TRAFALGAR 9-3754
Turners: 152 East 85th Street,
New York 28, New York TRAFALGAR 9-8834

Region III—Joseph Weissmueller, American Turners-Louisville, Inc.
310 East Broadway, Louisville 2, Kentucky WABASH 2938
Turners: 310 East Broadway, Louisville 2, Kentucky JACKSON 6743

Region IV—George L. Cheston, Rochester Turners
556 Pine Grove Avenue, Rochester 17, New York GLENWOOD 4546
Turners: 1550 North Clinton Avenue,
Rochester 21, New York GLENWOOD 4546

Region V—Henry J. Schiget, Milwaukee Turners
3417 North 16th Street, Milwaukee 6, Wisconsin BR. 2-1330
Turners: 1034 North 4th Street Milwaukee 3, Wisconsin BR. 2-1330

Region VI—Dom Morell, North St. Louis Turners
4652 Palm Street, St. Louis, Missouri GO 2738
Turners: 1928 Salisbury Street, St. Louis 7, Missouri CHESTNUT 6635

Region VII—William Klier, Moline Turners
2819 16th Street, Moline, Illinois MOLINE 2326
Turners: 326 6th Avenue, Moline, Illinois MOLINE 3688

Region VIII—Herbert Schack, Los Angeles Turners
219 Orange Grove, San Fernando, California

Region IX—Oscar Simmen, Monongahela Turners
633 Main Street, Monongahela, Pennsylvania MONONGAHELA 1475J
Turners: 127 East Main Street,
Monongahela, Pennsylvania MONONGAHELA 9989

At Large, Festival Leader, 1951:

Andrew Lascari, Buffalo Turners
65 High Street, Buffalo 3, New York SUPERIOR 0682
Turners: 63 High Street, Buffalo 3, New York GR. 9729

Chairman, Bowling:

G. Wes Thomas
1543 Northland Ave., Lakewood 7, Ohio AC. 1-3095
1542 East 24th St., Cleveland, Ohio PROSPECT 1-2900

Advisory Members:

Walter Eberhardt
4045 Oleatha Avenue, St. Louis 16, Missouri PROSPECT 1746
St. Louis University, 3672 West Pine Street,
St. Louis, Missouri JEFFERSON 2121

Charles A. Geber, Monongahela Turners
57 Waldorf Street, Pittsburgh 14, Pennsylvania WEllington 1-0519J

George Heeschen, Cleveland East Side Turners
4585 Liberty Road, South Euclid 21, Ohio EVergreen 1-1663
Turners: 1616 East 55th Street, Cleveland 3, Ohio ENdicott 1-1088

Henry Kumpf, Buffalo Turners
316 Potter Road, Buffalo 20, New York

Therese Pletz, American Turners-Detroit
947 Fisher Road, Grosse Pointe 30, Michigan TUxedo 5-1064

Bob Stahl, American Turners-Brooklyn, Inc.
8603 91st Street, Woodhaven 21, New York VIrginia 7-0794

Secretary:

Dr. E. A. Eklund, American Turners S.T.V. Cleveland
8735 East Jefferson Avenue, Detroit 14, Michigan VAlley 2-8287
Home: 10410 East Jefferson Avenue,
Detroit 14, Michigan VAlley 1-1790 or VAlley 2-2900

NATIONAL CULTURAL COMMITTEE

Chairman:

John Kovats, American Turners S.T.V. Cleveland
3440 West 159th Street, Cleveland 11, Ohio ORchard 1-6096
3817 East 116th Street, Cleveland 5, Ohio LOacre 2200 and 2201

Region I—Charles F. Miller,
Deutcher Fortbildungs Verein, Fitchburg, Massachusetts
158 High Street, Fitchburg, Massachusetts FIitchburg 2599M

Region II—Mrs. Eleanore B. Crost, American Turners-Bronx, Inc.
330 East 158th Street, New York 51, New York

Region III—Hiram Keehn, Athenaeum Turners
3331 North Meridian, Indianapolis 8, Indiana TAlbot 2840
The State Life Insurance Company, Indianapolis, Indiana MArket 3551

Region IV—J. L. "Jack" Williams, American Turners-Detroit
11931 Laing Avenue, Detroit 24, Michigan VEnice 9-3373
6334 Lynch Road, Detroit 31, Michigan WAlnut 1-8240, Ext. 5582

Region V—Louis Baker, Social Turners-Chicago
4446 Deming Place, Chicago 39, Illinois SPaulding 2-3413

Region VI—Mrs. Marie Luecke, North St. Louis Turners
1116 Linton Avenue, St. Louis, Missouri GArfield 1443

Region VII—C. Joseph Becker, Moline Turners
1320½ 38th Street, Rock Island, Illinois Rock Island 6-4777

Region VIII—John L. Riemer, Los Angeles Turners
1625 Fifth Avenue, Los Angeles 6, California

Region IX—Walter Thompson
Riverside Drive, West Bridgewater, Pennsylvania BEaver 1535

Member at Large, Chairman Festival 1951:

Albert Werner, Buffalo Turners
19 Linden Park, Buffalo 8, New York GR. 9449

Secretary:

Dr. E. A. Eklund, American Turners S.T.V. Cleveland
8735 East Jefferson Avenue, Detroit 14, Michigan VAlley 2-8287
Home: 10410 East Jefferson Avenue,
Detroit 14, Michigan VAlley 1-1790 or VAlley 2-2900

NATIONAL CULTURAL RULES COMMITTEE

Chairman:

Herman Eisele, Cleveland East Side Turners
11602 Carolina Road, Cleveland 8, Ohio CEdar 1-3296
824 Engineers Building, Cleveland 14, Ohio MAin 1-3337

John Kovats, American Turners S.T.V. Cleveland
3440 West 159th Street, Cleveland 11, Ohio ORchard 1-6096

George E. Mattmueller, American Turners S.T.V. Cleveland
14401 Lakewood Heights Boulevard,
Cleveland 7, Ohio LAkewood 1-8456

William C. Uhl, American Turners S.T.V. Cleveland
2049 Wyandotte Avenue, Lakewood 7, Ohio BOulevard 1-7933

Mrs. Mary Zimmerman, Women's Auxiliary, Cleveland East Side Turners
4349 West 150th Street, Cleveland 11, Ohio CLeArwater 1-6587

Miss Meta Kretschman, Women's Auxiliary, Cleveland S.T.V.
3048 West Boulevard, Cleveland 11, Ohio CLeArwater 1-6410

ANNUAL REPORT OF THE PRESIDENT

This will be my fifteenth annual report as president of the American Turners, and also my last report, due to the change in our constitution which provides that no president shall hold office for any greater length of time than two two-year terms, which restriction I heartily agree with, was instrumental in having the change made, and believe it will work out to the best interests of the American Turners because of necessity we will now have executive officers located in different cities from time to time, which at least should create some enthusiasm in the city in which our president is located for a period of two or four years. The more people who know about our problems from the executive end, the more ardent and sympathetic workers we will have.

Without searching the books too closely to verify the exact figures in the report which I make, I would say that in 1937, when the Executive Committee went to Detroit, we had approximately \$500 cash on hand and owed in outstanding obligations around \$23,000. Our membership was listed at that time as 21,694 members. However, at that time we were not getting an honest count of membership because many societies were carrying inflated numbers of their membership lists because our demand for payment of a per capita tax for each member was not enforced, and compromise settlement had been made from time to time, or obligations written off. After the societies were required to pay for each membership card which they issued, our membership dropped to approximately 18,000 members in 1941. Our membership rose to 26,000 in 1948 or 1949, and today has dropped back to 25,000 in 1952.

Our financial position has changed in that in 1937 we had practically nothing and a lot of debts. Today there are no debts owing except the current month to month obligations. We have on hand as of April 2, 1952, \$40,095.40 in the endowment fund and \$23,657.57 in the various accounts under the control of the National Council. These two accounts amount to \$63,752.97, and if we were to figure the \$23,000 in indebtedness which we wiped out, it would make a change in our financial position to an overall gain of \$86,752.97 since taking over the National Committee.

Since 1937 we have by convention action donated our normal college and summer camp at Elkhart Lake to Indiana University, where it presently is operated as a normal college of the American Gymnastic Union (American Turners) of Indiana University, and is a school of that college. We have continued to supply scholarship students and to furnish scholarships to Indiana University as in the past. Part of your per capita tax goes to this charitable and educational cause.

There have been other fundamental changes made in the last fifteen years, which include giving each of the regions of the American Turners a voting and full member of the National Council, thereby making it mandatory to keep control of our organization among the Turners in each and every district and region.

Our officers are elected at the convention by a vote of the whole convention, which is the democratic way of controlling our organization.

The endowment trust funds are under the control of the organization because the members of this trust are elected from the membership at large, and also from the national officers, which cannot be controlled by any clique or district.

We have instituted our Annual Christmas Seal Sale, which has resulted in a net profit to our organization this year in the amount of \$2,406.72 as of April 3rd. This money is used to promote our national festivals, to help defray expenses of our cultural and gymnastic championships, and for defraying the cost of instituting some of these educational features in our local societies.

There is presently in the Jahn Educational Fund the amount of approximately \$65,000, which is controlled by five trustees. There are also five advisory trustees on the board, from which successor trustees are chosen in case of vacancy among the trustees. I believe it would be a nice gesture if the Jahn board would allow its trustees to be elected at the national convention. It has been the contention of the Jahn Fund that they are entirely separate and independent of any domination whatsoever of the American Turners. This may or may not be true. However, I think in order to get away from the claimed closed corporation theory under which the trustees say they operate, that the better gesture would be, now that the fund has been established, and of which approximately \$29,000 of the National Committee money was used to set it in force, that the trustees should now amend their declaration of trust to allow their trustees to be elected by the American Turner organization at its national convention.

Since our committee has been in charge, we have set up a retirement program for our instructors and other employees of Turner societies who have been employed by the Turner societies for a period of one year or over. This seems to have done away with the uses of the instructors fund, and I believe that in view of the fact that we have old age security and our pension fund, that the active use of that fund for the purpose for which it originated seems to have been removed, and I believe the trustees of that fund should give some consideration to combining that fund with the American Turners Endowment Fund, and I am sure that at the following convention a plan could be worked out where some of the trustees of the Instructors Fund could be placed on the board of the Endowment Fund, so as to give that board a voice and vote in the operation of the combined funds. If that were done, the Endowment Fund would be placed in quite a respectable position, and eventually would become a fund upon which the national organization could depend for its existence, and which could be put to use some day in actively furthering the Turner cause by the loans of money to societies. It seems that good business might require at this time the unification of these two funds. I do not think it is out of order to discuss unification with the Jahn Fund at this time because everything that the Jahn Fund can do or has for the protection of the Turner Movement, the same principles are written into the American Turners Endowment Trust, and the money would be just as safe and just as fully protected as being part of a separate fund. The National Committee has deliberately sought to build up this fund and to build up the resources of the American Turners, as it is only through being an organization with

financial stability that the Turners can go forward. A pauper can help no one, not even himself. Some societies seem to think that the American Turners as a national organization should be pauperized. I disagree violently with this theory, and believe that when we are sufficiently strong, and when our per capita tax could be raised to \$2.00, in view of the rising cost of everything, that the extra money could be used for the employment of a second assistant secretary, who would be required to be a graduate in gymnastics and a man able to take charge and run all of our gymnastic competitions, including our Turnfest, which should be run under the direction of the National Committee.

I am more positive than ever that Turnfests run at the local level will be a financial failure for the reason that too many cooks spoil the broth. Three men with authority and knowledge could have done what the last Turnfest Committee did in the way of organization and supervision, and could have made and saved more money.

The president believes the National Committee should never take a loss of \$12,000 on any Turnfest, but that if properly run, money can be made from admissions, advertising and other sources to keep it nearly on an even basis. While a per capita charge is taken out of the national per capita tax for the promotion of turnfests and championships, I do not believe this money should be thrown away just because we have it in our national treasury. To think that out of the entire city of 250,000 and out of the 2,000 visiting Turners and participants, and out of a membership of 250 of the local societies, which with their wives and children would probably number 1,000, that there was taken in in cash admissions at the door the sum of only \$851.40 is really a tragic understatement of the inefficiency or lack of publicity that Turners received, either through the local committee or the press. If the time has past when people are interested in our Turnfest, and when Turners themselves do not patronize the same or even sell tickets to the people in the communities in which our national competitions are held, then what is the use of continuing a National Turnfest? It would be better that invitational meets be held at various years, and have the National Committee subsidize at least three meets every year in the amount of \$500 or \$1,000 each. We would be far ahead from the standpoint of developing competition, advertising and finances.

When Detroit took the national office over from Pittsburg, we had no filing cabinets, adding machines, typewriters, office desk or equipment except one library table and six chairs. Today our national office is run on a business basis. We have complete office equipment, including desk, chairs, typewriters, adding machine, mimeograph machine, safe, and places to keep our records. We think that your office is presently operated on a business basis by Dr. Eklund, your National Executive Secretary, in whom I have confidence as an honest and efficient executive. However, I believe he should have an assistant in the nature of a technical assistant who can go out on the road. We have sufficient money in our treasury so I believe that we should gamble for the next two years and hire a teacher or an executive assistant to start at the amount of \$5,000 a year, plus necessary travelling expenses, to see if there is any future in the Turner Movement or whether we should let it go to pot and gradually die out.

I believe there is a place in America for the things that the Turner organization stands for, but I think it must be on a clean and a larger basis. Those societies which have less than twenty-five members should be compelled to take out memberships at large or be stricken from our national list. It costs more to keep one of those societies on our list than we get in revenue, and a society of that size generally contributes nothing to us, but we find their chief interest many times is keeping up a membership, which they could do through a membership at large, and many times operating only a social room with the chief interest in the beverage department. This is not a Turnverein, and this does not put our best foot forward to the public. I believe that many Turner societies cheapen themselves so much that they have lost all self-respect.

In looking over the start of the gym classes in Toledo, I have just examined an original document written in 1858, in which the charge for gym alone was fifty cents per month, or \$6.00 a year. Compare that today with some of our societies that charge only \$5.00 a year dues, including their per capita tax. The dollar had a buying power in 1858 which was five to one over what it has today, and still many societies seem to be insulted when you tell them they should have minimum dues of at least \$18.00 a year. You cannot maintain your society and keep your self respect on dues in any lesser amount.

I think membership in all societies should be open to women as well as men. A majority of our societies now elect women to membership on a full basis. That is what we stand for, equality of privilege and membership. We should practice what we preach.

The national magazine, including the last year, has operated within its budget, but with a reduced amount of copies, which I think are sufficient. If we turned out more copies, the per capita tax would have to be doubled, as we would have to have additional help to turn out our magazine. This is a tremendous source of work. You may not realize it, but try to take it over yourself, individually, and you can see that it takes many, many hours of a person's time to get the magazine into shape. These are things which your executive secretary does, and very few people seem to appreciate the effort and time put in.

The profits on the Christmas seals are also due entirely to the thought and origination of your national secretary.

Last year the National Committee staged an A.A.U. Gymnastic Championship. In a city the size of Detroit we found that the people were no longer interested in gymnastics in a big city, in spite of the newspaper advertising. Although there was a street car strike on in Detroit, Detroit is still an automobile city, and had people been interested we would have shown a profit out of staging the A.A.U. competition, instead of a loss. However, the Turners secured much advertising out of staging the competition.

I believe our Annual National Championships should be held each and every year in volley ball, gymnastics, swimming and bowling, and should be promoted, as now, through our National Council.

Bowling has proven to be a very popular sport. More people participate in bowling than in gymnastics, and, in addition, they pay their own way and return a profit to the local society. I believe every local society should operate its own bowling alleys as a source of

revenue from which to make money so that we could furnish to our communities physical and health education in our gymnastic classes at a loss. That is one of our public functions, to contribute to the welfare and health of the community.

Many of our societies and our national society have been declared tax exempt on the basis of being educational or charitable or club and society institutions under the federal tax laws. Many more of our societies could secure exemptions if they would do the things that are necessary to secure them, by carrying on the functions of a Turner society, including gymnastics and cultural classes, and including in their programs certain charities within their means.

As you are aware, during the last two years I have been quite inactive, which I told you I would be at the last convention, when I was unwilling to assume the presidency again. Part of this has been deliberate. I wanted to see how our national secretary, Dr. Eklund, could function without any help or without any leadership. I think the first year was used by him in securing education as to what he wanted and what could be done, and the second year more things were done. I think now he is in shape that with a new president he can help give active leadership and direction to your society. I am satisfied now our organization has had two years of preparation to have the organization turned over to new administrative officers.

Your first vice-president, Alfred Kirschner of New York City, and Carl Anderson of Moline, Illinois, second vice-president, are both capable and honest men and good Turners, and fully able to lead your organization in the future should the membership desire.

I want to thank all of the national officers who have worked with me during these many years, and our national treasurer, Lisle MacKay, who has worked with your executive secretary faithfully, regularly and diligently, not only as national treasurer, but also as a builder of your national bowling tournament, and has served as a clearing house and guide for the same.

I will be happy if within the next fifteen years the Turners show the same amount of gain that we have in the past fifteen years, although we haven't nearly fulfilled the objects which I dreamed would happen when I took over the presidency of the organization.

Turners seem to be led by men that are too old in some districts. When one gets seventy and over, he must take it easy. In order to have a live organization, I think we can safely entrust the active leadership to people who are between forty and sixty years of age; they should have discretion; but we seem to think that, in many instances, youth cannot be trusted. I violently disagree with this, and hope that some of our younger members of the active and young ladies class can learn about our organization through serving as members of the boards of directors of the local societies.

I have spent many happy days with members of our organization in cities all over America. It has been a source of education and pleasure to me. I would not like to do it over again, but would not give up my experience for a million dollars.

With Turner greetings,

Yours truly,

CARL M. WEIDEMAN, *President*

REPORT OF THE SECRETARY

1951 was a busy year for your Secretary. Late in 1950 the Christmas Seal program was inaugurated. The development of the technique and art for this program had to be designed. The profit derived of \$3,003.00 was not too impressive.

In December 1950 the National Executive Committee approved of the sponsorship of the National A.A.U. Men and Women's Gymnastic Championships. The planning of such an event is an immense job, requiring the planning of arrangements, publicity, entries and physical equipment required. Artistically this event was a success. To quote from the 1952 Gymnastic Rule Book: "The event attracted a record number of entries and for the first time in the history of the sport required five sessions over a two day period for successful completion. Detroit, Michigan's Fair Ground Coliseum proved to be an ideal spot for such an elaborate and colorful affair. Floor area reminded one very much of the Empress Hall in London and the Olympic Games competition with three and four events being contested simultaneously with plenty of room to spare."

Next followed the National Festival in Buffalo. Copy for the Rules for Health and Physical Education Competition had to be prepared for printing, entry forms for both this competition and cultural competition had to be designed, publicity and releases to societies advising of plans, procedure and progress.

The adoption of the Statutes of the American Turners and the ratification of the Principles, required that a great deal of information be provided to societies on the new procedures required to collect and distribute per capita tax payments to the districts. With the reorganization of the Council new methods of approval for various applications and question which need action by the whole council had to be devised. The procedure adopted, I believe have been successful in carrying out the work requirements of the council, with two or three meetings each year to develop general policy.

Societies have not reacted generally to supplement their programs in compliance with the Principles, which require:

"A planned program for Health and Physical Education for the development of a sound body."

"A planned program of Cultural Education for the development of a sound mind."

"A planned recreational and social program for all members of the family group."

"Participation in all worthy civic projects, both local and national."

Societies and district officers are still extremely slow in making the necessary reports and in replying to communications. A great deal of time and effort is lost, when a whole National program must be held up, because of the delinquency of a few in not responding.

The American Turners always have had a program, which fraternal groups, service clubs and others are desperately striving to develop. The only organization with an activity for all members of the family. All of this many Turner societies try to carry on without any consideration of normal business principles. Dues should be the backbone of

the finances of the society program. All other possible income devoted to development and expansion, with an adequate living salary for all employees, equal to that paid in the community for similar work. Unfortunately, this is not true of the business operation of most societies and the reason for loss of membership and a general degeneration of formerly great societies.

Great progress has been made at the National level of the American Turners in the last fifteen years, as reported by President Carl M. Weideman, in his report. This has not been true at the society level, except in a few isolated cases, which can be counted on the fingers of one hand. Let us hope that the revised Statutes and the Principles of the American Turners will provide the incentive and program for a new progressive era for the American Turners.

REPORT OF CHAIRMAN OF HEALTH AND PHYSICAL EDUCATION COMMITTEE

The efforts of the year 1951 were directed to the preparation of the 38th American Turner National Festival held in Buffalo, New York, June 29th through July 2nd. The list of entires included 244 men, 289 women, 220 senior men, 298 senior women totaling 1035 participants in the Physical Education competition. In apparatus competition there were entered 127 first grade men, 81 second grade men and 16 third grade men. The women were represented by 165 lower grade women and 79 upper grade women totaling 243 women.

Judging from our experience during the Buffalo Festival, it is apparent that too many events have been added to a National Festival and that it has become too complex and unwieldy to operate. Many of the activities could be eliminated due to the lack of participants and changes could be made in the accepted events to make for a more successful operation. There have been numerous suggestions and recommendations made and one plan of re-organization presented. It will be necessary for the National Health and Physical Education Committee to review these recommendations with the thought in mind, that if changes are to be made, resolutions must be drafted to present to a National Convention previous to a National Festival.

The Instructor's Refresher Course was not held due to the lack of applicants as announced by the authorities of Indiana University. The detail in establishing such a course cannot be accomplished in a short time. This takes long range planning. A location must be chosen that includes adequate facilities conducive to a successful program. A course of study must be prepared and instructors contracted well in advance to permit proper preparation of materials and subject matter. The final decision rests upon sufficient number of applicants to guarantee the justification of the project. It is believed that the time element and the preparation for the Festival by the instructors played an important part in the lack of applicants. The instructors had been concentrating their efforts toward our national Festival. They brought their teams to Buffalo and worked as supervisors and judges. It is my opinion that after such a strenuous season they were not susceptible to the suggestion

that they take time out from a well-earned vacation to attend a summer session. A second point to consider is that many instructors, in order to augment their salary, must accept summer jobs. Nevertheless, we should not completely abandon this project as it has merit.

The Instructor's Meeting was recommended for November 22-23, 1951 during the Homecoming held at the Normal College A.G.U. of Indiana University at Indianapolis. This meeting was not approved by the National Council.

Concurring with a directive of the 43rd Convention held in New York, a poll was taken of the National Council for a decision regarding National Championships. Opinions expressed pointed to the National A.A.U. and Olympic Gymnastic trials held at State College, Pa., April 25-26, therefore, gymnastics were eliminated. Volleyball Championships were approved and three bids were received. The result of the poll of the Physical Education committee resulted in Detroit—5, Cleveland S.T.V. — 3 and New York District — 1, therefore, the Championships were awarded to American Turners-Detroit, April 5th and 6th, 1951.

The National Council has decided that bids be sent out for the 1953 Championships and that these again include Swimming-Diving, Basketball, Badminton, Gymnastics, and Volleyball. The Physical Education Committee has been directed to make plans for the conduct of these Championships.

A recommendation adopted at the New York Convention determined that a Regional Festival or Turnfest be planned for 1953. It is believed that the procedure to follow would be that the Regional Counselor call an organizational meeting of all Societies in his respective Region including all Instructors to determine time and location and that a committee be appointed including all Instructors with the Regional Representative of the National Physical Education Committee as Chairman to work out the technical plans.

In conclusion, it is my opinion that there are too many members and advisors on the National Physical Education Committee, separated by hundreds to thousands of miles. The expense in calling a national meeting is almost prohibitive in relation to the national income, therefore, it is not efficient as it does not meet frequently in order to conduct the necessary business of the committee. The operation through correspondence has not proved satisfactory. Therefore, I recommend serious consideration by the National Convention in the re-organization of the National Health and Physical Committee.

Respectfully submitted,

With Turner Greetings,

JOHN M. STOCKER, *Chairman,*

Health and Physical Education Committee

JAHN EDUCATIONAL FUND

Treasurer's Annual Report

April 1, 1951 to April 1, 1952

1. CASH REPORT:

Balance April 1, 1951		\$ 2,169.74
Receipts: Interest on Investments	\$ 2,845.18	
Interest on Savings	5.70	2,850.88

5,020.62

Expenditures: Turner Topics	1,200.00	
Safety Box	7.20	
Bonds purchased	1,752.00	
Awards	150.00	
General Expenses	120.35	3,229.55

Bank Balance April 1, 1952 \$ 1,791.07

2. COMPARATIVE BALANCE SHEETS:

	1952	1951
Assets: Cash in Bank	\$ 1,791.07	\$ 2,169.74
Bonds and Stocks	63,476.83	61,349.83
	65,267.90	63,519.57

Distributed as follows:

Subscriptions	48,978.55	48,603.55
Bequests	5,249.87	5,249.87
In Bank	1,791.07	2,169.74
In Bonds and Earnings	9,248.41	7,496.41

65,267.90 63,519.57

Gain 1,373.33

Amer. Rad. and S. S. higher than last year 375.00

\$65,267.90

3. STATEMENT ON EARNINGS:

3725 shares of Manhattan Bond Fund—	
Dividend	\$ 1,557.68
13 M. U. S. Government Bonds—	
Interest	325.00
200 shares American Radiator—	
Dividend	300.00
10 M. Chicago Transit Authority—	
Dividend	362.50
6 M. Northeastern Water—Dividend	300.00
Savings—Interest	5.70
	2,850.88

Expenditures from Earnings:

Turner Topics	\$ 1,200.00	
Safety Box	7.20	
Awards	150.00	
General Expenses	120.35	1,477.55

Gain 1,373.33

Amer. Rad. and S. S. higher than last year 375.00

Total Gain \$ 1,748.33

4. LIST OF SECURITIES AT COST OR MARKET VALUE:

3725 shares Manhattan Bond Fund at cost	\$31,075.60
200 shares Amer. Rad. and S. S. at market value	3,300.00
6 M. Northeastern Water at cost	6,064.53
10 M. Chicago Transit Authority at cost	10,036.70
13 M. U. S. Government Bonds at cost	13,000.00
	63,476.83
Bank Balance	1,791.07
	\$65,267.90

WILLIAM VOELKER,
Treasurer

AMERICAN TURNERS FINANCIAL STATEMENTS

CHARLES L. COE

Certified Public Accountant

17007 Kercheval Avenue — Grosse Pointe Farms 30, Michigan

National Executive Committee
American Turners
Detroit, Michigan

We have examined the statements of financial position of American Turners General Fund, Physical-Cultural Fund, and Endowment Trust Fund as of December 31, 1951, and the statements of income and expenses for the year then ended, have reviewed the accounting procedures of the funds and, without making a detailed audit of the transactions, have examined or tested accounting records of the funds and other supporting evidence by methods and to the extent we deemed appropriate. Our examination was made in accordance with generally accepted auditing standards applicable in the circumstances and included all procedures we considered necessary.

In our opinion, the accompanying statements of financial position and related statements of income and expenses present fairly, the position of American Turners General Fund, Physical-Cultural Fund, and Endowment Trust Fund at December 31, 1951, and the results of their operations for the year, in conformity with generally accepted accounting principles applied on a basis consistent with the preceding year.

Income of all funds is reported on the accrual basis except that pledges to the American Turners Endowment Trust Fund were not accrued as income because of their uncertainty.

CHARLES L. COE

May 7, 1952

Grosse Pointe 30, Michigan

AMERICAN TURNERS—GENERAL FUND STATEMENT OF FINANCIAL POSITION December 31, 1951

ASSETS			
Cash		\$	4,544.12
Accounts Receivable			
Per Capita Tax	\$ 9,592.77		
Less reserve for return of unused card — estimated	6,485.07	\$	3,107.70
Sale of promotional supplies	355.14		
American Turners Physical-Cultural Fund	3,540.87		
Due from employee	625.03		7,628.74
Inventory of promotional supplies at lower of cost or market			1,271.66
TOTAL CURRENT ASSETS			13,444.52
INVESTMENTS			
Savings Funds			
Standard Savings and Loan Association	1,250.60		
Detroit Federal Savings and Loan Association	546.25		
First Federal Savings and Loan Association	1,467.94		3,264.79
United States Savings Bonds—at cost plus accrued interest	13,584.00		16,848.79
FURNITURE AND FIXTURES—at cost less accumulated depreciation			
Office furniture and fixtures	2,251.59		
Less accumulated depreciation	1,111.32		1,140.27
		\$	31,433.58

LIABILITIES AND FUND BALANCE CURRENT LIABILITIES

Accounts payable			
Trade	\$ 2,109.07		
Due to American Turners Endowment Trust Fund	722.44		2,831.51
Payroll taxes			167.59
TOTAL CURRENT LIABILITIES			2,999.10

FUND BALANCE

Balance January 1, 1951	37,774.71		
Excess of expenses over income for the year ended December 31, 1951	9,340.23		28,434.48
		\$	31,433.58

AMERICAN TURNERS—GENERAL FUND INCOME AND EXPENSE STATEMENT Year ended December 31, 1951

GENERAL OPERATING INCOME

Income			
Per Capita Tax	\$ 20,170.37		
Less ten per cent of gross receipts contributed to American Turners Endowment Trust Fund	2,719.42	\$	17,450.95
Membership at large			20.00
Interest income			597.08

TOTAL INCOME

			18,068.03
EXPENSES			
Salaries	11,406.61		
Payroll taxes	109.71		
Postage	462.12		
Printing and office supplies	5,614.38		
Travel expense	2,910.48		
Telephone and telegraph	289.87		
Legal and accounting	892.50		
Special awards	156.30		
Insurance	250.00		
Miscellaneous	1,045.04		
Contributions to instructors pension retirement fund	754.73		
Depreciation	207.78		
Rent	420.00		
Physical Instructor Scholarships at Indiana University	\$ 712.50		
Less collection from students granted scholarships but who did not accept employment with American Turners	67.50		645.00
Expenses of National A.A.U. Gymnastic Championships	8,128.83		
Less entrance fees and other income	2,650.27		5,478.56
			30,643.08

GENERAL OPERATING LOSS

			12,575.05
DEPARTMENTAL INCOME			
Turner Topics operating income	348.34		
Income from sale of promotional supplies	2,886.48		3,234.82
EXCESS OF EXPENSES OVER INCOME		\$	9,340.23

**AMERICAN TURNERS — GENERAL FUND
DEPARTMENTAL INCOME AND EXPENSES
Year ended December 31, 1951**

TURNER TOPICS

Income		
Per Capita Tax	\$ 10,198.14	
Contributions from Jahn Fund	1,200.00	
TOTAL INCOME	11,398.14	
Expense		
Engravings and photographs	\$ 346.56	
Mailing	1,737.79	
Printing	8,965.45	11,049.80
OPERATING INCOME	\$ 348.34	

PROMOTIONAL SUPPLIES

Income		
Application and schedule blanks	\$ 176.00	
Emblems, decals, and stickers	408.74	
Posters and booklets	79.30	
Patterns63	
Electro cuts	63.79	
Diplomas	81.45	
Christmas seals — 1951	3,431.74	
Other promotional supplies	2,668.04	
	6,909.71	
Cost of merchandise sold	4,023.23	
OPERATING INCOME	\$ 2,886.48	

**AMERICAN TURNERS — PHYSICAL — CULTURAL FUND
STATEMENT OF FINANCIAL POSITION
December 31, 1951**

ASSETS

Cash		\$ 1,186.21
Accounts receivable	\$ 1,598.79	
Less reserve for returned cards — estimated	1,080.85	517.94
		\$ 1,704.15

LIABILITIES AND FUND BALANCE

Dues to American Turners — General Fund	\$ 3,540.87	
Fund balance (deficit)		
Balance January 1, 1951	\$ 4,895.57	
Excess of expenses over income for the year ended December 31, 1951	(6,732.29)	(1,836.72)
		\$ 1,704.15

**AMERICAN TURNERS — PHYSICAL — CULTURAL FUND
INCOME AND EXPENSE STATEMENT
Year ended December 31, 1951**

Income		
Per Capita Tax	\$ 5,084.64	
Christmas seal sale — 1950	345.15	
Entry fees	199.41	
TOTAL INCOME	5,629.20	

Expenses		
National Festival		
Medals	\$ 1,061.05	
Judges	1,390.00	
Miscellaneous	3,234.06	
Rent	1,223.31	
Equipment	245.05	
Film	310.01	
Travel	1,394.78	
Printing	1,909.81	
Salaries and labor	966.57	\$ 11,734.64
Bowling Championship	136.93	
National Cultural Educational Activities travel	42.50	
Miscellaneous	447.42	12,361.49
EXCESS OF EXPENSES OVER INCOME	\$ 6,732.29	

**AMERICAN TURNERS — ENDOWMENT TRUST FUND
STATEMENT OF FINANCIAL POSITION
December 31, 1951**

ASSETS

Cash		\$ 1,685.60
Due from American Turners — General Fund		722.44
Investments		
United States Savings Bonds — at cost	\$ 30,000.00	
Detroit Federal Savings and Loan Association	4,299.28	34,299.28
		\$ 36,707.32

FUND BALANCE

Fund balance January 1, 1951	\$ 32,006.62
Income for the year ended December 31, 1951	4,700.70
	\$ 36,707.32

**AMERICAN TURNERS — ENDOWMENT TRUST FUND
INCOME STATEMENT
Year ended December 31, 1951**

INCOME		
Membership pledges paid	\$ 1,212.00	
American Turners — General Fund Contribution	2,719.42	
Interest income	769.28	
	\$ 4,700.70	

REPORT OF AMERICAN TURNER SCHOLARSHIPS TO THE NORMAL COLLEGE A.G.U OF IND. UNIV.

Full Scholarships for 1 year, 1950-51	\$150.00
Frederick Friedrichsen, Clinton, Iowa (Clinton Turners)	
Harvey Prinz, Davenport, Iowa (Davenport Turners)	
Herbert Vogel, Chicago, Illinois (Chicago Turners)	
Sam Bonsignore, Rochester, New York (Rochester Turners)	
Perry Weardon, Cleveland, Ohio (Cleveland East Side Turners)	
Full Scholarship for One Semester	\$ 75.00
David Reisig, Buffalo, New York (Buffalo Turners)	
Partial Scholarship for 1 year, 1950-51	\$ 50.00
Shirley Obermiller, Clinton, Iowa (Clinton Turners)	
Full Scholarship for 1 year, 1951-52	\$150.00
Ralph Hasch, Chicago, Illinois (Social Turners)	
Partial Scholarship for 1 year, 1951-52	\$ 50.00
Patricia Husemann, Detroit, Michigan (American Turners-Detroit)	

REPORT OF BOWLING COMMITTEE

The 1952 Bowling Tournament held at Cleveland under the direction of STV set a new record in the number of entries, the quality of entertainment for out-of-town guests and the enthusiasm of the participants. The tournament for men was held at the historically famous Linsz alleys while the women's section was scheduled for the STV lanes.

The number of participants in the women's tournament was twice that of the highest previous tournament, more than 500 women taking part. The men numbered over 1,000. The prize list for the tournament reached the sum of \$9,600, making this the richest event in the ten-year history of the National Tournament.

The Cleveland committee deserves the highest praise for their very fine reception of such a large group of competitors. Those in charge handled the thousands of details without strain. Those who attended were unanimous in their approval.

The National Council provided a new Traveling Trophy for the men's division, the previous one having been retired. A resolution was passed providing that both men's and women's Traveling Trophies shall never be retired from competition but shall remain a permanent record of accomplishment.

The 1953 Tournament was awarded to Fort Wayne Turners. Centrally located, it should draw at least as many competitors as Cleveland's five tournaments.

The Bowling Tournament has reached such proportions that larger range planning should be effected as soon as possible. The site of the tournament should be fixed as far as two years prior to the tournament.

Several districts carried out bowling programs this year with varying degrees of success. The feature of handicap bowling which permits competition between all ages makes it a natural activity for the Turner family. It is to be hoped that bowling will appear on the activity

calendar in more and more districts. Tournaments are not automatically successful but require careful planning and promotion.

At the close of the 1952 Tournament a new National Chairman of Bowling was appointed by the National Council. Turner Wesley Thomas, local chairman of the 1952 tournament was named advisory member of the National Physical Education Committee in charge of Bowling.

LISLE K. MACKAY
National Bowling Chairman

INSTRUCTORS' FUND OF THE AMERICAN TURNERS

The Instructors' Fund of the American Turners was established for the purpose of aiding Instructors who have served the Turners faithfully and who are seriously in need of assistance.

The following are some of the provisions of the Trust Agreement and Rules governing this Fund: All contributions must be added to the principal of the Fund. The principal must be invested only in high grade, United States Government, State or Municipal Bonds. One-fourth of the income of this Fund must be added to the principal to insure the growth of the Fund. The balance of the income is available for distribution to worthy applicants. In order that an application for aid may be considered, the applicant must have rendered faithful service as an Instructor in a Turner Society of the American Turners. Application for aid may be submitted by the applicant or by the Executive Officers of a Turner Society, in which the applicant served. In making distributions of funds to needy applicants, it is obligatory upon the Trustees to take into consideration the acts of Instructors and/or their Societies in contributing to the Fund. All officers handling monies or resources of the Fund are adequately bonded. No Trustee can receive any salary or compensation from the Fund.

TREASURER'S REPORT

For the Period Starting April 1, 1951 and Ending March 31, 1952

STATEMENT OF PRINCIPAL

Total Principal, April 1, 1951	
(Donations and profit plus 25% of earnings)	\$16,254.54
Donations:	
Lake Erie District	25.00
Upper Mississippi Ladies Auxiliary	100.00
Capital Gain—U. S. Treasury Certificate 1951-55 Called	58.48
25% of income transferred to principal since April 1, 1951	107.16
Total	\$16,545.18

EARNINGS AND DISTRIBUTION

Total income for period April 1, 1951 to March 31, 1952 \$ 428.63
 25% of income transferred to principal during same period 107.16

Balance available for administration and distribution for
 this period 321.47
 Balance available for distributing at beginning of period . . 1,366.03

Total available for administration and distribution for
 this period 1,687.50
 Disbursed during period April 1, 1951 to March 31, 1952 22.89

Balance available for distribution April 1, 1952 \$ 1,664.61

TOTAL ASSETS AT COST

\$ 1,000 Series G Bond 1955	\$ 1,000.00
10,000 Series G Bond 1956	10,000.00
1,000 Series G Bond 1959	1,000.00
3,000 Pennsylvania Turnpike 1988	3,071.25
1,000 Hinten High School 1972	1,037.26
Cleveland Trust Co. Savings Account	1,841.13
Cleveland Trust Co. Commercial Account	260.15

Total value of assets at cost \$18,209.79

Respectfully submitted.

TRUSTEES OF THE INSTRUCTORS' FUND OF THE AMERICAN TURNERS

Oscar Grothe, Chairman

Herman Eisele, Secretary

Bruno Uhl, Treasurer

George Seibel

Ewald F. Tobold

Carl F. Hein

Alvin R. Steinke

DISTRICT AND SOCIETY OFFICERS

CENTRAL STATES DISTRICT

President—Edward Groth, 249 Haldeman Avenue, Louisville 6, Kentucky. TAYlor 8285.

Vice-President—Miss Margaret Huffman, 1108 Cecil Avenue, Louisville 11, Kentucky. RAYmond 8174.

Secretary—Forrest F. Steinlage, 633 South 39th Street, Louisville 11, Kentucky. RAYmond 9388.

Financial Secretary—Garfield Seibert, 1841 Roanoke Avenue, Louisville 5, Kentucky. HIGHland 1616W.

Treasurer—Fred W. Weigel, 2119 Tyler Lane, Louisville 5, Kentucky. CHerokee 4802.

Chairman Cultural Education—Miss Margaret Huffman, 1108 Cecil Avenue, Louisville 11, Kentucky. RAYmond 8174.

District Leader—Joseph Weissmueller, 310 East Broadway, Louisville 2, Kentucky. WABash 2938.

SOCIETIES:

1. AMERICAN TURNERS-LOUISVILLE, INC., 310 East Broadway, Louisville 2, Kentucky. JACkson 6743.

President—Marvin F. High, 1407 Audobon Parkway, Louisville 4, Kentucky. MAGnolia 4145M.

Vice-President—Forrest F. Steinlage, 633 South 39th Street, Louisville 11, Kentucky. RAYmond 9388.

Secretary—Ben A. Dumstorf, 634 South 41st Street, Louisville 11, Kentucky. CYPress 4310.

Treasurer—Edward H. Schoening, 2538 Dell Road, Louisville 5, Kentucky. HIGHland 5208W.

Instructor—Joseph Weissmueller, 310 East Broadway, Louisville 2, Kentucky. WABash 2938.

Chairman of Cultural Education—Ray S. Mott Jr., 113 Pennsylvania Avenue, Louisville 6, Kentucky.

2. ATHENAEUM TURNERS, 401 East Michigan Street, Indianapolis 4, Indiana. PLaza 6336.

President—Dr. Carl B. Sputh, Sr., 7860 Barlum Drive, Indianapolis, Indiana. GLendale 2810.

Vice-President—Hiram D. Keehn, 3331 North Meridian Street, Indianapolis 8, Indiana. TALbot 2840.

Secretary—Fred O. Martin, 415 E. Michigan Street, Indianapolis 4, Indiana. LI. 7944.

Treasurer—Louis S. Hensley, 5840 Washington Boulevard, Indianapolis, Indiana. BRoadway 1753.

Instructor—Walter J. Lienert, 43 North Parkview Avenue, Indianapolis, Indiana.

Chairman of Cultural Education—Frederick Martin, 1333½ Central Avenue, Indianapolis, Indiana.

3. CENTRAL TURNERS, INC., Evansville, Indiana, 720 South Eighth Street, Evansville, Indiana. EVansville 4-8244.
President — Jack Kinkel, 1619 Washington Avenue, Evansville, Indiana. EVansville 6-7130.
Vice-President—Louis Boink, 2705 Bellemeade Avenue, Evansville, Indiana.
Secretary—Elmer Schlumpf, 700 South Kentucky Avenue, Evansville, Indiana. EVansville 3-1291.
Treasurer—Arthur E. Stockfleth, 113 East Franklin Street, Evansville, Indiana. EVansville 5-9868.
Instructor—Walter E. Englebert, 1157 South Kentucky Avenue, Evansville, Indiana.
Editor—George Wahnsiedler, 1506 Bayard Park Drive, Evansville, Kentucky.
4. CHATTANOOGA TURNERS, 618 Cherry Street, Chattanooga 1, Tennessee. CHattanooga 6-2858.
President—Henry J. Groben, 111 Haywood Drive, Chattanooga 5, Tennessee. CHattanooga 6-6977.
Vice-President — Frank N. Young, 200 Maplewood Avenue, Chattanooga, Tennessee. CHattanooga 4-0270.
Secretary—A. J. Schmid, 738 Vine Street, Chattanooga 3, Tennessee. CHattanooga 7-6374.
Treasurer—William B. Gardner, 912 Huston Street, Chattanooga, Tennessee.
Instructor — A. J. Schmid, 738 Vine Street, Chattanooga 3, Tennessee. CHattanooga 7-6374.
Chairman of Cultural Education—A. J. Schmid, 738 Vine Street, Chattanooga 3, Tennessee. CHattanooga 7-6374.
5. CINCINNATI CENTRAL TURNERS—(No Report Received.)
6. COVINGTON TURNER SOCIETY, INC., 447 Pike Street, Covington, Kentucky. HEmlock 8725.
President—Erwen J. Cox, 235 Ludford Street, Ludlow, Kentucky. COLonial 8374.
Vice-President—Charles A. Schuler, 611 Watkins Street, Covington, Kentucky. HEmlock 0114.
Secretary—Bernard C. Fette, 3116 Scioto Street, Cincinnati 20, Ohio. AVon 6306.
Treasurer—Clifford Kinsey, 954 Philadelphia Street, Covington, Kentucky.
Instructor—Louis A. Roth, 947 York Street, Covington, Kentucky. HEmlock 1412.
Chairman of Cultural Education—Charles A. Schuler, 611 Watkins Street, Covington, Kentucky. HEmlock 0114.
7. DAYTON TURNER ASSOCIATION, 1400 East 5th Street, Dayton 3, Ohio. ADams 9013.
President—Fred G. Schantz, 3922 East Third Street, Dayton 3, Ohio. KE 1622.
Vice-President—Rudolph Platzter, 317 Delwood, Dayton 9, Ohio. WA 1915.
Secretary—Fred Olt, 46 Richmond Avenue, Dayton 6, Ohio. RA 6052.
Treasurer—Fred G. Schantz, 3922 East Third Street, Dayton 3, Ohio. KE 1622.
Instructor—Russell Lee Johnson, c/o Dayton Turners, 1400 East 5th Street, Dayton 3, Ohio. ADams 9013.

8. FORT WAYNE TURNERS, 616 West Superior Street, Fort Wayne 2, Indiana. A-5358.
President—William Poeckel, 116 East Leith Street, Fort Wayne 5, Indiana. H7-5622.
Vice-President—Harry Graebner, 1847 North Anthony, Fort Wayne 3, Indiana. A6-9374.
Secretary — C. R. Gephart, 910 McKinnie Avenue, Fort Wayne 5, Indiana. H6-0371.
Treasurer—O. L. Hess, 1416 Spring Street, Fort Wayne 7, Indiana. A-2027.
9. SOUTH SIDE TURNERS-INDIANAPOLIS, 306 Prospect Street, Indianapolis 25, Indiana. FR 0928.
President—Edward Bader, 1325 Wright Street, Indianapolis 25, Indiana.
Vice-President—Ray Kirshner, 2249 Harlin Street, Indianapolis 25, Indiana. GA 5455.
Secretary—August F. Kruwell, 342 Orange Street, Indianapolis 25, Indiana. FR 5465.
Treasurer—Jack Hartwig, 230 East 9th Street, Indianapolis, Indiana. RI 9133.
Instructor—William Gregory, 925 State Street, Indianapolis, Indiana.
Chairman of Cultural Education—Ray Kirshner, 2249 Harlin Street, Indianapolis 25, Indiana. GA 5455.

ILLINOIS DISTRICT

- President—Robert E. Herman, 10642 South Parnell Avenue, Chicago 28, Illinois. COMmodore 4-2437.
- Vice-President—Herbert Vogel, 1820 West Nelson Street, Chicago 13, Illinois. WELLington 5-6062.
- Secretary—Frank Holoubek, 2951 North Washtenaw, Chicago 18, Illinois. KE. 9-9150.
- Treasurer—Rudolph Koenig, Junior Terrace, Chicago 13, Illinois. EA. 7-2622.
- Chairman Cultural Education — Louis Baker, 4446 Deming Place, Chicago 39, Illinois. SPaulding 2-3413.
- District Leader—Arthur Boettcher, 2444 North Oakley Avenue, Chicago 47, Illinois. HUmboldt 6-6292.

SOCIETIES:

1. AURORA TURNERS—(Withdrawn from American Turners.)
2. BLOOMINGTON TURNER SOCIETY — (Withdrawn from American Turners.)
3. CHICAGO TURNERS, 1820 Nelson Street, Chicago 13, Illinois. WE 5-6062.
President—Frank J. Zimay, 2033 Addison Street, Chicago 18, Illinois. LA 5-7029.
Vice-President—Louis Niesen, 6346 Glenwood Avenue, Chicago 40, Illinois. SH 3-3932.
Secretary—Herbert O. Vogel, 1820 Nelson Street, Chicago 13, Illinois. WE 5-6062.
Treasurer—A. W. Rayner, 818 North Humphrey Avenue, Oak Park, Illinois.
Instructor—Mike Valentine
Chairman of Cultural Education—Carl Fischer, 2215 West Foster Avenue, Chicago 25, Illinois.

5. FORWARD TURNER SOCIETY, 7251 Champlain Avenue, Chicago 19, Illinois. RAD 3-1477.
President—Walter H. Schrader, 1630 North Melvina Avenue, Chicago, Illinois. MErr 7-6120.
Vice-President—Victor Friese, 310 North Long Avenue, Chicago 44, Illinois. COlumbus 1-3764.
Secretary—Erwin Schrader, 1306 South Wenonah Avenue, Berwyn, Illinois. STAnley 8-5040.
Treasurer—Walter C. Basler, 4118 North Kenneth Avenue, Chicago, Illinois. PALisades 5-2136.
Instructor—Eugene Friker, 4317 North Damen Avenue, Chicago 18, Illinois. GR 2-6851.
Corresponding Secretary — Ben. Lusk, 7251 Champlain Avenue, Chicago 19, Illinois.
9. SOCIAL TURNERS, 1651 Belmont Avenue, Chicago 13, Illinois. EAastgate 7-0981.
President — V. Mittlacher, 3920 North Seeley Avenue, Chicago, Illinois. WELLington 5-5375.
Vice-President—John F. Haderlein, 1342 West Waveland Avenue, Chicago 13, Illinois. LAkeview 5-7151.
Secretary—John F. Morath, 1255 Webster Avenue, Chicago 14, Illinois. LINcoln 9-8313.
Treasurer — L. Peterson, 6735 North Octavia Avenue, Chicago, Illinois. NEWcastle 1-7930.
Instructor—E. A. Strobel, 3132 West Warner Avenue, Chicago 18, Illinois. WELLington 5-2920.
Recording Secretary—Erwin Schmidt, 1508 West Balmoral Avenue, Chicago 40, Illinois. RAvenswood 8-3309.
Corresponding Treasurer—Rudy Garand, 3259 North Clifton Avenue, Chicago 13, Illinois. WELLington 5-8110.
10. SOUTH BEND TURNERS, 503 North Michigan Avenue, South Bend 1, Indiana. South Bend 4-6217.
President—Del. Cote, 1030 Lawndale Avenue, South Bend 16, Indiana. South Bend 3-1960.
Vice-President—R. Strebinger, 327 North St. Peter Street, South Bend 17, Indiana.
Secretary—Forrest West, 415 West Madison Avenue, South Bend 1, Indiana. South Bend 3-6553.
Treasurer—Clem Bill, R. R. No. 4, Box 194, South Bend, Indiana. South Bend 4-2084.
Instructor—Howard Pattoff, 729—31st Street, South Bend 15, Indiana. South Bend 3-2514.
Chairman of Cultural Education—R. Strebinger, 327 North Peter Street, South Bend 17, Indiana.
Corresponding Secretary and Cashier—R. G. Bradfute, 918 East Donald Street, South Bend 14, Indiana. South Bend 6-6523.
11. SWISS TURNERS, 635 Webster Avenue, Chicago 14, Illinois. DI 8-1533.
President—David C. Zweifel, 4243 North Francisco Avenue, Chicago 18, Illinois. KE 9-5117.
Vice-President—Michael Hegedus, 1640 Byron Street, Chicago 13, Illinois. LA 5-4271.
Secretary—Emil R. Hirsch, 5648 North Artesian Avenue, Chicago 45, Illinois. ED 4-0972.
Treasurer—Roy Stark, 1425 North Keating Avenue, Chicago 51, Illinois. SP 2-5209.
Chairman of Cultural Education — Emil A. Hirsch, 5119 North Kostner, Chicago 30, Illinois.
Financial Secretary—Arthur Vogelsanger, 5717 South Ada Street, Chicago 36, Illinois. WE 6-8096.

12. GERMANIA-WAUKEEGAN TURN VEREIN—(Withdrawn from American Turners.)
4. TURN VEREIN EICHE, 165 East 115th Street, Chicago 28, Illinois. CO 4-9493.
President—Moritz Montag, 12758 Elm Street, Blue Island, Illinois. Blue Island 505R.
Vice-President—William Nack, 11724 Normal Avenue, Chicago 28, Illinois. PU 5-4696.
Secretary—Robert E. Herman, 10642 Parnell Avenue, Chicago 28, Illinois. CO 4-2437.
Treasurer—William Modrow, 11624 Wallace Street, Chicago 28, Illinois. PU 5-9743.
Instructor—Rudolph Komm, 11326 Wallace Street, Chicago 28, Illinois. CO 4-3143.
Chairman of Cultural Education—Edwin Ullrich, 10201 South May Street, Chicago 43, Illinois.
6. TURN VEREIN FRISCH AUF, 60 North La Salle Street, Aurora, Illinois. AUra 2-3616.
President—Joseph P. Schindlbeck, 527 Talma Street, Aurora, Illinois. AUra 2-6254.
Vice-President—Harold Berger, 212 High Street, Aurora, Illinois. AUra 2-0318.
Secretary—Alfred Zbinden, 1026 Grove Street, Aurora, Illinois. AUra 8158.
Treasurer—Frank Gerbis, 418 Woodlawn Avenue, Aurora, Illinois. AUra 2-2096.
Instructor—Joseph Meszarros, 837 Liberty Street, Aurora, Illinois. AUra 2-5971.
Chairman of Cultural Education—Arno Schumann, 428 Weston Avenue, Aurora, Illinois. AUra 2-3910.
7. TURN VEREIN LINCOLN, 1019 West Diversey Parkway, Chicago 14, Illinois. BLittersweet 1682.
President—Otto Feyder, 4725 North Rockwell Street, Chicago 25, Illinois. LONGbeach 1-3283.
Vice-President—Karl Giebel, 7139 North Mason Avenue, Chicago 30, Illinois. NEWcastle 1-4554.
Secretary—Phillip Pfister, 1721 West Belmont Avenue, Chicago 13, Illinois. BLittersweet 8-2701.
Treasurer—Henry Siffer, 4249 North Winchester Avenue, Chicago 13, Illinois. WELLington 5-6375.
Instructor—Charles S. Calhoun, 1022 West Diversey Parkway, Chicago 14, Illinois. EA 7-7678.
Instructor, Swimming—Walter Moore, 6016 West School Street, Chicago 34, Illinois. PALisades 5-3990.
Chairman of Cultural Education—Karl Geibel, 7139 North Mason Avenue, Chicago 30, Illinois. NEWcastle 1-4554.
8. PEORIA TURN VEREIN—(Withdrawn from American Turners.)

LAKE ERIE DISTRICT

- President—J. J. Zimmerman, 4349 West 150th Street, Cleveland 11, Ohio. CL. 1-6587.
- Vice-President—Louis G. Aichele, 3311 Library Avenue, Cleveland 9, Ohio. FL. 1-4583.
- Secretary—A. Uterhark, 6532 Highland Road, R.D. No. 1, Gates Mills, Ohio. HI. 2-5877.

Treasurer—Bruno Uhl, 4312 Riverside Avenue, Cleveland 9, Ohio.
FL. 1-1783.

District Leader—George M. Heeschen, 4585 Liberty Road, South Euclid,
Ohio. EV. 1-1663.

Physical Education Committee:

James Szilagyi, Chairman, 3919 Lorain Avenue, Cleveland 13, Ohio.
MO. 1-4618.

Ray Krupitzer, 448 Highland Road, Highland Heights 24, Ohio.
HI. 2-4361.

Ken G. Daniels, 1734 Chapman Avenue, East Cleveland 12, Ohio.
MU. 1-0705.

Colin Lanning, 14512 Hollywood Avenue, Cleveland 11, Ohio.
CL. 1-2208.

Carl Lakosky, 2607 Brookdale, Parma 29, Ohio. SH. 1-3541.

Publicity:

J. T. Yielding, 3767 West 210th St., Fairview Park 26, Ohio. ED.
1-6791.

Cultural Education Committee:

George Mattmueller, 14401 Lakewood Heights Boulevard, Cleveland 7,
Ohio. LA. 1-8456.

L. Witt, 9905 Columbia Avenue, Cleveland 8, Ohio. GI. 1-9384.

Bowling:

L. Aichele, 3311 Library Avenue, Cleveland 9, Ohio. FL. 1-4583.

SOCIETIES:

1. AKRON TURNER CLUB, 552 Grant Street, Akron 11, Ohio. BL 0286.
President—Frank McIntyre, 1044 South Hawkins Avenue, Akron 20, Ohio.
UN 4556.
Secretary—J. Edward Schenz, 47 Mt. View Avenue, Akron 3, Ohio. HE 2752.
Treasurer—Louis Tummel, 566 Nash Street, Akron 4, Ohio. HE 7281.
Instructor—Mary Wixon, 4061 Manchester Road, Akron 1, Ohio. MI 2811.
2. AMERICAN TURNERS-DETROIT, 8731 East Jefferson Avenue, Detroit 14,
Michigan. VALley 2-0500.
President—Richard R. Miller, 580 Pemberton Avenue, Grosse Pointe 30,
Michigan. VALley 2-1914.
Secretary—Alfred G. Guimond, 912 Algonquin Avenue, Detroit 14, Michigan.
Treasurer—Harold J. Mertz, 9140 Boleyn, Detroit 24, Michigan.
Instructor—Harry W. Warnken, 1256 St. Clair Avenue, Detroit 14, Michigan.
VALley 4-9320.
Instructor, Swimming—Roy Pouliot, 286 Ashland Avenue. Detroit, Michigan.
VALley 1-4588.
Instructor, Ballet—Myra Halsig, 925 Grand Marais, Grosse Pointe 30, Michigan.
VALley 1-9847.
Chairman Cultural Education—Peter Ternes, 12192 Whitehill Avenue, Detroit
24, Michigan. LAkeview 7-4269.

3. AMERICAN TURNERS-S.T.V., 3919 Lorain Avenue, Cleveland 13, Ohio.
Woodbine 1-9678.
President—Alvin R. Steinke, 19722 Henry Road, Fairview Park, Ohio. Winton
1-6612.
Vice-President—Carl F. Hein, 131 Fifth Avenue, Berea, Ohio. BErea 4-6477.
Secretary—Louis Aichele, 3311 Library Avenue, Cleveland 9, Ohio. FLorida
1-4583.
Treasurer—A. C. Hoffmeyer, 2053 Elbur Avenue, Lakewood 7, Ohio. LAke-
wood 1-8705.
Instructor—Otto Eckl, Jr., 3221 Lorain Avenue, Cleveland 13, Ohio. OLYmpic
1-0139.
Chairman Cultural Education—Meta Kretschman, 3048 West Boulevard, Cleveland
2, Ohio. CLearwater 1-3815.
Instructor, Art—Edris Eckhart, 3788 Monticello Boulevard, Cleveland 21, Ohio.
EVERgreen 1-5408.
Instructor, Dramatics—Carl Mackey.
Instructor, Music—Paul Crane, 17828 Baldwin Place, Lakewood 7, Ohio.
BOulevard 2-0597.

4. CLEVELAND EAST SIDE TURNERS, 1616 East 55th Street, Cleveland 3,
Ohio. ENDicott 1-1088.
President—Carl Wedler, Jr., 955 Worton Boulevard, Cleveland 24, Ohio.
Vice-President—Tom Fogarty, 4274 West 215th Street, Fairview Park 26, Ohio.
EDison 1-7177.
Secretary—Louis E. Martin, 1088 East 177th Street, Cleveland 19, Ohio.
CHerry 1-4200.
Treasurer—Karl K. Morris, 19015 South Moreland Avenue Cleveland 22, Ohio.
Washington 1-3435.
Instructor — George M. Heeschen, 4585 Liberty Road, Cleveland 21, Ohio.
EVERgreen 1-1663.
Chairman Cultural Education — Carl Wedler, Jr., 955 Worton Boulevard,
Cleveland 24, Ohio. HILLcrest 1593J.
Financial Secretary—Edwin Gilles, 2343 Miramar Boulevard, Cleveland 18, Ohio.
EVERgreen 1-9219.
Corresponding Secretary—Carl B. Weyls, 3543 Miramar Boulevard, Cleveland
18, Ohio.
Instructor, Kindergarten—Lucille Heeschen, 4585 Liberty Road, Cleveland 21,
Ohio. EVERgreen 1-1663.
Auditor — Robert H. Krebs, 3722 Pennington Road, Cleveland 20, Ohio.
LONGacre 1-1459.
Chairman Health and Physical Education—Adolph Dannecker, 1365 East 89th
Street, Cleveland 6, Ohio. GARfield 1-5868.
Chairman Entertainment—Harry Schoene, 1138 Plainfield Road, Cleveland 21,
Ohio.
Chairman House Committee—Ed H. Freeman, 693 East 127th Street, Cleveland
8, Ohio. GLenville 1-1731.
Chairman Membership—Ernest Meldau, 1251 Yellowstone Road, Cleveland 21,
Ohio. YELLOWstone 2-2607.

5. TOLEDO TURNERS, 3304 Collingwood Avenue, Toledo 10, Ohio. MAIn
0318.
President—George Hurm, 116 Wheeling Street, Toledo 5, Ohio. TAYlor 1544.
Vice-President — William Schwarz, 3564 Harley Road, Toledo 13, Ohio.
KINGswood 2980.
Secretary—Jerome Schindler, 1924 Clinton Street, Toledo 7, Ohio. GARfield
6880.
Treasurer—Karl Recknagel, 2153 Mansfield Road, Toledo 12, Ohio. KINGswood
3579.
Instructor — Walter Guenther, 3302 Collingwood Ave., Toledo 10, Ohio.
EMerson 5-7083.
Chairman Cultural Education—Mrs. Ida Barrow, 2300 Seaman Road, Toledo
5, Ohio.

MIDDLE ATLANTIC DISTRICT

President—William A. Nicolai, 6501 North Gratz Street, Philadelphia, Pennsylvania. LI. 8-9096.

Vice-President—August C. Andre, 477 Conorro Street, Philadelphia 28, Pennsylvania. IV. 2-2873W.

Secretary—Arthur Schumann, 1621 Chestnut Street, Wilmington 5, Delaware. Wilmington 4-3274.

Treasurer—Stephen H. Reskovitz, 202 North Broom Street, Wilmington 5, Delaware. Wilmington 2-3324.

Chairman Cultural Education—Ralph W. Cummins, 114 West 35th Street, Wilmington Delaware. Wilmington 4-3253.

Chairman Health and Physical Education—Harry Nelson, 825 Knorr Street, Philadelphia 11, Pennsylvania. Pilgrim 5-5673.

Assistant Chairman Health and Physical Education—A. Carl Patterson, 1119 Fillmore Street, Philadelphia 24, Pennsylvania. Jefferson 3-3557.

SOCIETIES:

1. AMERICAN TURNERS-BALTIMORE, INC., 1846 North Gay Street, Baltimore 13, Maryland. BR 9534.
President—Samuel V. Bromwell, 2312 East Lafayette Avenue, Baltimore 13, Maryland. BR 6899.
Vice-President—Howard F. Bidinger, 4415 Valley View Avenue, Baltimore 6, Maryland. HA 5007.
Secretary—Frieda J. Seeger, 1219 North Ellwood Avenue, Baltimore 13, Maryland. PE 5669.
Treasurer—August Pierson, 1745 North Gay Street, Baltimore 13, Maryland. OR 3757.
Instructor—Leroy Martin, 1227 North Linwood Avenue, Baltimore 13, Maryland.
2. PHILADELPHIA TURNGEMEINDE, 8401 Frankford Avenue, Philadelphia 38, Pennsylvania. MAYfair 4-8725.
President—Mathew A. Roth, 909 East Wadsworth Avenue, Philadelphia 19, Pennsylvania. WIssolickon 8-8821.
Vice-President — Gus. Kirchner, 11th and Lehigh Avenue, Philadelphia, Pennsylvania.
Secretary—Francis Ritting, 8401 Frankford Avenue, Philadelphia 38, Pennsylvania. MAYfair 4-8725.
Treasurer—Mathew J. Schneider, 5400 Valley Street, Philadelphia 38, Pennsylvania.
Instructor — Harry Nelson, 825 Knorr Street, Philadelphia 8, Pennsylvania. PI 5-5637.
Instructor—Roberta Bonniwell, 238 Durand Street, Philadelphia, Pennsylvania.
3. RIVERSIDE TURNERS, 300 Rancocas Avenue, Riverside, New Jersey. RIVerside 9-9072.
President—Robert B. Hullings, 405 Main Street, Riverton, New Jersey. RIVerton 0666.
Vice-President — Richard Haar, 128 Monroe Street, Riverside, New Jersey. RIVerside 0202.
Secretary—Robert S. Hullings, 712 Cedar Lane, Riverton, New Jersey. RIVerton 1389W.
Treasurer—Philip Berger, 227 Delaware Avenue, Riverside, New Jersey.
Instructor—Emil Priess, 910 Washington Avenue, Palmyra, New Jersey.

4. ROXBOROUGH TURNERS, 418 Leverington Avenue, Philadelphia 28, Pennsylvania. IV 3-0148.

President—Walter H. Stafford, 461 Ripka Avenue, Philadelphia 28, Pennsylvania.

Vice-President—Harry Hunter, 392 Ripka Avenue, Philadelphia 28, Pennsylvania.

Secretary — Carl Sperr, 4441 Mitchell Street, Philadelphia 28, Pennsylvania. IV 3-0403J.

Treasurer—Eugene Cahill, 6064 Ridge Avenue, Philadelphia 28, Pennsylvania.

Instructor—Carl Patterson, 1119 Fillmore Street, Philadelphia 24, Pennsylvania. JE 3-3557.

5. TURN VEREIN VORWAERTS-BALTIMORE — (Withdrawn from American Turners.)

6. WILMINGTON TURNGEMEINDE, 701 South Clayton Street, Wilmington 62, Delaware. Wilmington 9011.

President — Ralph Cummins, 134 West 35th Street, Wilmington, Delaware. Wilmington 4-3253.

Vice-President — John Foote, 1007 West 5th Street, Wilmington, Delaware. Wilmington 2-6540.

Secretary—Al Christ, Jr., 67 Notre Dame Avenue, New Castle, Delaware. New Castle 4340.

Treasurer — S. H. Reskovitz, 202 North Broom Street, Wilmington, Delaware. Wilmington 2-3324.

Instructor—Ernst Henes, 306 South Ford Avenue, Wilmington, Delaware.

Chairman Cultural Education — Ralph W. Cummins, 134 West 35th Street, Wilmington, Delaware.

Financial Secretary—George Schmidt, 1122 West 2nd Street, Wilmington, Delaware. Wilmington 6-6427.

Chairman Trustees—Andrew Fahey, 1705 Sycamore Street, Wilmington, Delaware. Wilmington 4-5505.

MIDWEST DISTRICT

District Officers—(No Report Received)

SOCIETIES:

1. THE DENVER TURNVEREIN, INC., 1570 Clarkson Street, Denver 5, Colorado. KEystone 9436.
President—Otto Bolton, 3955 Tejon Street, Denver, Colorado. GE 2379.
Vice-President — Eugene J. Shepherd, R.F.D. No. 1, Henderson Colorado. HAZeltine 176W.
Secretary—James E. Griffith, 966 Quari Court, Aurora, Colorado.
Treasurer—Ernest G. Gunther, 167 Cook Street, Denver, Colorado. EA 8171.
Instructor—Albert F. Helms, 4530 East 19th Avenue, Denver, Colorado. FR 6129.
Chairman Cultural Education—Marvin Gunther, 635 South Williams, Denver, Colorado.
Editor—Wilfred Meinert, 1315 St. Paul Street, Denver, Colorado. DE 4018.
Instructor, Apparatus—Eugene J. Shepherd, R.F.D. No. 1, Henderson, Colorado. HAZeltine 176W.
Instructor, Music—Martin Boggis, 409 Inca, Denver, Colorado. AL 6030.
Instructor, Skiing—Richard Modl, 1535 Grant, Denver, Colorado. KE 0014.
Coach, Soccer—William Stierle, 4785 Eliot, Denver, Colorado. GR 1965.

2. KANSAS CITY TURNERS, 1325 Truman Road, Kansas City, Missouri. GR 8947.
President—A. E. Warr, 823 West 77th Street, Kansas City 5, Missouri. JACKSON 6104.
Vice-President—Richard M. Beck, 4520 North Bellfontaine, North Kansas City, Missouri. GLadstone 6689.
Secretary—Elsa Toburen, 1614 Skiles Street, Kansas City, Missouri. HUmboldt 4612.
Treasurer—Herman Wagner, 3531 Woodland Avenue, Kansas City, Missouri. WAbash 4312.
Instructor—Larry Woolworth, 3616 East 35th Street, Kansas City, Missouri.
Instructor — Jim Cambron, 4958 Westwood Avenue, Kansas City, Missouri. VA 6870.
Instructor, Dancing—Donna Mick, 5511 Harrison Avnue, Kansas City, Missouri. HI 1610.
Chairman Cultural Education—Dan F. Keller, 2727 Campbell Street, Kansas City, Missouri.
3. SOUTH SIDE TURNERS-OMAHA, 2711 South 18th Street, Omaha 9, Nebraska. JA 7117.
President—William Schuette, 510 South 38th Street, Omaha, Nebraska. HA 4703.
Vice-President — Emil J. Stark, 1518 South 10th Street, Omaha, Nebraska. HA 6934.
Secretary—Joe F. Schuette, 2434 South 23rd Street, Omaha, Nebraska. HA 1806.
Treasurer — Charles J. Wieger, 2445 South 20th Street, Omaha, Nebraska. WE 2799.
Instructor—Joseph F. Fait, 5420 South 19th Street, Omaha, Nebraska. MA 8475.
Chairman Cultural Education—Mrs. George C. Luken, 1523 Park Avenue, Omaha, Nebraska. WE 2399.

MINNESOTA DISTRICT

- President—Albert Steinhauser, 312 South German Street, New Ulm, Minnesota. New Ulm 398.
- Vice-President—Fred Pfaender, Fritsche Building, New Ulm, Minnesota. New Ulm 12.
- Secretary—Dr. Kurt R. Bell, 305 South State Street, New Ulm, Minnesota. New Ulm 757.
- Treasurer—Melvin Oswald, 117 South Minnesota Street, New Ulm, Minnesota. New Ulm 866.
- Chairman Cultural Education—Arthur Fiemeyer, 721 North Spring Street, New Ulm, Minnesota. New Ulm 1177J.
- District Leader—Fred Naumann, 318 South Broadway, New Ulm, Minnesota. New Ulm 482.

SOCIETIES:

1. NEW ULM TURNVEREIN, 102-104 State Street, New Ulm, Minnesota. New Ulm 99.
President—Alan R. Schmucker, 317 South Franklin, New Ulm, Minnesota. New Ulm 1903J.
Vice-President—John W. Reitter, 1126 South State Street, New Ulm, Minnesota. New Ulm 945.
Secretary—Charles Niemann, 126½ North Broadway, New Ulm, Minnesota. New Ulm 1246.
Treasurer—Leon Ochs, 222 North Washington, New Ulm, Minnesota. New Ulm 751.
Instructor—Fred Naumann, 318 South Broadway, New Ulm, Minnesota. New Ulm 482.

2. ST. ANTHONY TURNVEREIN, 1826 James Avenue, North, Minneapolis 11, Minnesota.
President—Nicholas Warhol, 5429 Lyndale Avenue, North, Minneapolis 12, Minnesota. HY 0394.
Secretary—Walter R. Menzel, 2656 Glenhurst Avenue, Minneapolis, Minnesota. WA 8979.
Treasurer—W. R. Kuehn, 1826 James Avenue, North Minneapolis 11, Minnesota. CH 8146.
3. ST. PAUL TURNERS 643 Ohio Street, St. Paul 7, Minnesota.
President—George F. Kuettner, 1260 North Victoria Street, St. Paul 3, Minnesota. HUmboldt 2260.
Vice-President—Mrs. Ed Kersten, 862 Central Avenue, St. Paul 3, Minnesota. DAle 6044.
Secretary—Celeste Goerlach, 1160 Grand Avenue, St. Paul 7, Minnesota. DAle 7881.
Treasurer — George R. Heideman, 1326 East Como Boulevard, St. Paul 3, Minnesota. HUmboldt 2006.
Instructor — Al. C. Grossman, 2830 Taylor Avenue, Northeast, Minneapolis Minnesota.
Chairman Cultural Education—Franz Rathmann, 203 Vernon Street, St. Paul 5, Minnesota. EM 9629.

NEW ENGLAND DISTRICT

- President — John Miller, 9 Home Street, Lawrence, Massachusetts. LAWrence 2-9168.
- Vice-President—Harry B. Hall, 219 Hampshire Street, Methuen, Massachusetts. MEthuen 6768.
- Recording Secretary—Herman Bochman, 38 Park Street, Lawrence, Massachusetts.
- Corresponding Secretary—Paul T. Viens, 499 Andover Street, Lawrence, Massachusetts. LAWrence 3-3813.
- Treasurer—Bruno A. Pietuchoff, 10 Beacon Street, Lawrence, Massachusetts. LAWrence 2-8191.
- Chairman Cultural Education—Charles F. Miller, 158 High Street, Fitchburg, Massachusetts. FIthburg 3-9191.
- District Leader—Theodore Duda, 38 Dean Street, Adams, Massachusetts. ADams 992.
- Assistant District Leader—A. J. O'Donnell, 1183 Carew Street, Springfield, Massachusetts.

SOCIETIES:

1. THE ADAMS TURNERS, INC., 6 Turners Avenue, Adams Massachusetts. ADams 400.
President—Lawrence Bishop, 18 Pine Street, Adams, Massachusetts. ADams 1329M.
Vice-President—Joseph Tabor, 99 Friend Street, Adams, Massachusetts. ADams 1505W.
Secretary—George Schwab, 39 Crotteau Street, Adams, Massachusetts. ADams 383R.
Treasurer—John Grosz, 126 North Summer Street, Adams, Massachusetts. ADams 998J.
Instructor—Theodore Duda, 40 Dean Street, Adams, Massachusetts. ADams 992.
Chairman Cultural Education—William Hoffman, 77 North Summer Street, Adams, Massachusetts.
Financial Secretary—F. Murray, 40 Mill Street, Adams, Massachusetts. ADams 587R.

2. BOSTON TURN VEREIN, 24 Amory Avenue, Roxbury, Massachusetts. JAmica 4-9892.
President—Carl Schrifftgieser, 101 La Grange Avenue, West Roxbury, Massachusetts. PA 7-433.
Vice-President—Mamice Schafer, 6 Brown Terrace, Jamaica Plain, Massachusetts. JAmica 2-9215.
Secretary—Hans Sievers, 12 Paul Gore Street, Jamaica Plain, Massachusetts. JAmica 4-0797.
Treasurer—Jacob Reiss, 58 Hewlett Street, Roslindale 31, Massachusetts. PA 7-2157.
3. CLINTON TURN VEREIN CORPORATION, 60 Branch Street, Clinton, Massachusetts. CLinton 420.
President — Walter P. O'Malley, 50 Auburn Street, Clinton, Massachusetts. CLinton 2003W.
Vice-President — T. Roger Steele, 78 Orange Street, Clinton, Massachusetts. CLinton 1586M.
Secretary—John J. Henighan, 33 Palmer Court, Clinton, Massachusetts. CLinton 539M.
Treasurer—Max Spanier, 28 Forest Street, Clinton, Massachusetts. CLinton 1550R.
Instructor—Robert Duncanson, 285 Water Street, Clinton, Massachusetts.
Chairman Cultural Education—Walter P. O'Malley, 50 Auburn Street, Clinton, Massachusetts. CLinton 2003W.
4. DEUTSCHER FORTBILDUNGS VEREIN, INC., 4 Frankfort Street, Fitchburg, Massachusetts. Fitchburg 3-9434.
President — Paul O. Schlott, 44 Causeway Street, Fitchburg, Massachusetts. Fitchburg 3-9149.
Vice-President — Edwin Schoerner, 197 Pratt Street, Fitchburg, Massachusetts. Fitchburg 2-2193.
Secretary — Reginald A. Zufelt, Fitchburg Road, Townsend, Massachusetts. TOWnsend 275.
Treasurer—Edward Voedisch, 973 Main Street, Fitchburg, Massachusetts.
Instructor—Charles F. Miller, 158 High Street, Fitchburg, Massachusetts. Fitchburg 3-9191.
Chairman Cultural Education—Edward Guenther, 33 Highland Avenue, Fitchburg, Massachusetts. Fitchburg 2-1083.
5. GERMAN WORKINGMEN'S ASSOCIATION—(No Report Received.)
6. HARTFORD TURNERS, INC., 119-125 Park Street, Hartford, Connecticut. HArtford 7-5644.
President — Walter H. Freitag, 42 Wilson Street, Hartford 6, Connecticut. HArtford 2-4720.
Vice-President—John Nelson, 177 Lawrence Street, Hartford 6, Connecticut. HArtford 5-3753.
Secretary—Francis Grallino, 21 Nelson Street, Hartford, Connecticut.
Treasurer — Charles Schirm, 1 McMullen Avenue, Wethersfield, Connecticut. WETHersfield 9-2761.
Instructor—Albert Wolf, 119 Park Street, Hartford, Connecticut. HArtford 7-5644.
Chairman Cultural Education—Albert Wolf, 119 Park Street, Hartford, Connecticut. HArtford 7-5644.

7. HOLYOKE TURNVEREIN, 624 South Bridge Street, Holyoke, Massachusetts. HOLyoke 9412.
President—James Hyde, 304 Chestnut Street, Holyoke, Massachusetts. HOLyoke 2-5218.
Vice-President — Edward Kurth, 15 Royal Avenue, Holyoke, Massachusetts. HOLyoke 6176.
Secretary—Louis Bittman, Camp Jahn, Hampton Ponds, West Holyoke, Massachusetts.
Treasurer—Raymond Stebler, 73 Commercial Street, Holyoke, Massachusetts. HOLyoke 3-1363.
Instructor—Fred Zitta, Camp Jahn, Hampton Ponds, West Holyoke, Massachusetts.
Chairman Cultural Education—Fritz Peterhansel, 23 Hampshire Street, Holyoke, Massachusetts. HOLyoke 3-0568.
Maintenance—Donald Fern, 5 Adams Street, Holyoke, Massachusetts. HOLyoke 3-1241.
Financial Secretary—Clarence Fern, 647 South Summer Street, Holyoke, Massachusetts. HOLyoke 4622.
8. LAWRENCE TURN VEREIN, 44 Park Street, Lawrence, Massachusetts. LAWrence 9863.
President Bruno Pietuchoff, 10 Beacon Street, Lawrence, Massachusetts. LAWrence 2-8191.
Vice-President — Fred Kirsch, 2 Montgomery Street, Lawrence, Massachusetts. LAWrence 3-0341.
Secretary—Herman Bochmann, 38 Park Street, Lawrence, Massachusetts.
Treasurer — Oscar E. Dietrich, 684 Jackson Street, Methuen, Massachusetts. METHuen 3-3051.
Instructor—Lester Backhaus, 84 East Haverhill Street, Lawrence, Massachusetts.
Chairman Gymnasium Committee—Harry B. Hall, 219 Hampshire Street, Methuen, Massachusetts. METHuen 6768.
9. MANCHESTER TURN VEREIN, INC., 265 Turner Street, Manchester, New Hampshire. MAnchester 3-9112.
President — Charles Meisel, 34 Warner Street, Manchester, New Hampshire. MAnchester 3-7292.
Vice-President—Al Schrifftgieser, 47 Dyson Street, Manchester, New Hampshire.
Secretary — Alfred Zindt, 200 Brock Street, Manchester, New Hampshire. MAnchester 5-8006.
Treasurer—Gorge C. Dietlein, 27 Abbott Street, Manchester, New Hampshire. MAnchester 3-4582.
Instructor — A. G. Robert Sandmann, 27 Hillside Avenue, Manchester, New Hampshire. MAnchester 3-1762.
10. MERIDIAN TURNER SOCIETY, INC.—(Withdrawn from American Turners.)
11. THE PAWTUCKET TURNERS, 78 Carter Avenue, Pawtucket, Rhode Island. PA 6-9873.
President—Walter Seidel, R.F.D. No. 4, Attleboro, Massachusetts. SO 1-7643.
Vice-President—Charles Greggerson, 83 Chaplain Street, Pawtucket, Rhode Island.
Secretary—Olga Greggerson, 83 Chaplin Street, Pawtucket, Rhode Island.
Treasurer — Martin Jaenecke, 67 Linden Street, Pawtucket, Rhode Island. PA 5-6542.
Instructor—Walter Seidel, R.F.D. No. 4, Attleboro, Massachusetts.
12. PROVIDENCE TURNERS, 118 Glenbridge Avenue, Providence, Rhode Island. TE 1-9847.
President—Francis H. Healey, 102 Whitehall Street, Providence 9, Rhode Island. JA 1-1037.
Vice-President—Alex F. Greggerson, 6 Greenville Avenue, North Providence, Rhode Island. EL 1-5998.
Secretary—L. Edmund Schulze, 228 Lowell Avenue, Providence 9, Rhode Island. EL 1-0383.
Treasurer—Frederick R. Aust, 286 Woonasquatucket Avenue, North Providence 11, Rhode Island. ELMhurst 1-2091.
Instructor—Earl Barron, 68 Sampson Street, Providence Rhode, Island. JA 1-9021.

13. THE SPRINGDALE TURNERS, INC., 2 Vernon Street, Holyoke, Massachusetts. HOLyoke 9243.
President—William C. Geissler, 599 Chicopee Street, Chicopee, Massachusetts. HOLyoke 3-9035.
Vice-President—William F. Diller, 144 Quartus Street, Willimansett, Massachusetts. HOLyoke 8782.
Secretary—Hans G. Boehm, 23 Bunker Hill Street, South Hadley Falls, Massachusetts.
Treasurer—Edward P. Neumann, 40 Sycamore Street, Holyoke, Massachusetts. HOLyoke 3-2149.
14. SPRINGFIELD TURNVEREIN, INC., 91 Plainfield Street, Springfield 4, Massachusetts. SPRingfield 6-2959.
President—Albert Merkel, 409 Wilbraham Road, Springfield 9, Massachusetts. SPRingfield 2-3056.
Vice-President—Frank Astaldi, 64 Pasadena Street, Springfield 8, Massachusetts. SPRingfield 4-4808.
Secretary—Donald Provost, 21 Woodlawn Street, Springfield 8, Massachusetts. SPRingfield 7-7043.
Treasurer — Nelson Heon, 132 Grandview Avenue, West Springfield, Massachusetts. SPRingfield 6-2250.
Instructor—Anthony J. O'Donnell, 1183 Carew Street, Springfield, Massachusetts.
Chairman Cultural Education—Julius Hinrichs, 80 Farnsworth Street, Springfield, Massachusetts. SPRingfield 4-0624.
Instructor, Music (Male)—Walter Rohloff, 859 Main Street, Holyoke, Massachusetts.
Instructor, Music (Women)—Margaret Ulack, 116 Fort Pleasant Avenue, Springfield, Massachusetts.
Instructor, German—Arthur J. Maethner, Westover Field, Chicopee, Massachusetts.

NEW JERSEY DISTRICT

- President—Fred Scheerle, 36 Prosper Street, New Brunswick, New Jersey. KILmer 5-3430.
- Vice-President—Mike Logothetis, 211 Nelson Street, New Brunswick, New Jersey.
- Secretary and Treasurer—Gene Ziegler, 7419 3rd Avenue, North Bergen, New Jersey.
- District Leader—Frank Richter, 1226 79th Street, North Bergen, New Jersey. UNION 5-9009.
- Assistant District Leader — Ernest Koerner, 1041 Lowden Avenue, Union, New Jersey. ELizabeth 3-2938.

SOCIETIES:

1. AMERICAN GYMNASTIC SOCIETY, INC.—(Withdrawn from American Turners.)
2. CARLSTADT TURN VEREIN, 500 Broad Street, Carlstadt, New Jersey. RUtherford 2-7621.
President — William Kreiss, 3405 Southern Drive, Fairlawn, New Jersey. FAirlawn 6-4266M.
Vice-President — Otto Wulff, 233 Haelton Avenue, Paterson, New Jersey. LAmbert 3-2511.
Secretary—Robert Wollniak, 416 Small Street, Carlstadt, New Jersey. RUtherford 2-7074M.
Treasurer—George Gerdes, 105 Fairmont Avenue, Maywood, New Jersey.

3. ELIZABETH TURNVEREIN—(Withdrawn from American Turners.)
4. GREENVILLE TURNERS—(No Report Received.)
6. NEWARK TURN VEREIN, 345 16th Avenue, Irvington 11, New Jersey.
President—Conrad F. Heiss, 1108 Falls Terrace, Union, New Jersey. UNIONville 5-1544J.
Vice-President—Carl Kress, 127 Grafton Avenue, Newark, New Jersey.
Treasurer—Karl Kleinbeck, 557 South Belmont Avenue, Newark 8, New Jersey.
5. NEW BRUNSWICK TURNVEREIN, 431 George Street, New Brunswick, New Jersey. CH 9-0807.
President — Fred Scheerle, 36 Prosper Street, New Brunswick, New Jersey. KILmer 5-3430.
Vice-President—Michael Logothetis, 211 Neilson Street, New Brunswick, New Jersey.
Secretary—Albert A. Fischer, 45 Washington Street, New Brunswick, New Jersey. CHarter 7-3415.
Treasurer—Anton Marker, 320 Somerset Street, New Brunswick, New Jersey. CHarter 7-1395M.
Instructor—Ernest Koerner, 1041 Lowden Avenue, Elizabeth, New Jersey. ELizabeth 3-2930.
7. PASSAIC TURNERS, INC.—(No Report Received.)
8. PATERSON TURN VEREIN—(Withdrawn from American Turners.)
9. TRENTON TURNERS—(Withdrawn from American Turners.)
10. UNION HILL TURN VEREIN, Schutzenpark, North Bergen, New Jersey.
President—Fred Scharrer, 509 60th Street, West New York, New Jersey.
Vice-President—Walter Pescha, 162 60th Street, West New York, New Jersey.
Secretary—Erhard Muelpforth, 204 Shippen Street, Wehawken, New Jersey.
Treasurer—Otto Wagner, 1212 51st Street, North Bergen, New Jersey.
Instructor—Guido Hoernig, 572 57th Street, West New York, New Jersey.

NEW YORK DISTRICT

- President—William Goepfert, 8 Linden Avenue, Mount Vernon, New York. Mount Vernon 7-3357.
- Vice-President—Herbert Heider, 1530 Woolsey Street, Schenectady 3, New York. SCHenectady 6-3028.
- Secretary—Bob Stahl, 8603 91st Street, Woodhaven 21, New York. VIRginia 7-0794.
- Recording Secretary—Frederick G. Schaefer, 575 Johnson Avenue, Brooklyn 6, New York. HYacinth 7-2119.
- Treasurer—Charles Holzschuh, 148 East 83rd Street, New York 28, New York. BUtterfield 8-0532.
- Chairman Cultural Education—Eleanore B. Crost, 330 East 158th Street, New York 51, New York.
- Chairman Health and Physical Education—Henry W. Schroeder, 1301 Third Avenue, New York 21, New York. TRafalgar 9-3754.
- District Turnwart—Henry W. Schroeder, 1301 Third Avenue, New York 21, New York. TRafalgar 9-3754.
- Assistant District Turnwart—Adolph H. Zink, 8028 222nd Street, Queens Village 8, New York. HO. 4-3160.

SOCIETIES:

1. AMERICAN TURNERS-BRONX, INC., 412-414 East 158th Street, New York 56, New York. MOtt Haven 9-9068.
President—Richard G. Kohler, 9003 69th Avenue, Forest Hills 75, New York. BO 8-2773.
Vice-President—John E. Crost, 330 East 158th Street, New York 51, New York.
Secretary—Charles Durst, 165 West 197th Street, New York 63, New York.
Treasurer—Adolf Schmidt, 890 Melrose Avenue, New York 56, New York. JErome 6-9583.
Instructor—Bernhard Unser, 454 East 160th Street, New York 56, New York. MOtt Haven 9-3464.
Chairman Cultural Education—Eleanor Vogelsang, 321 East 166th Street, New York 56, New York. LUdlow 8-8351.
Financial Secretary—William C. Kurz, 308 East 209th Street, New York 67, New York. OLinville 4-2858.
2. AMERICAN TURNERS OF BROOKLYN, INC., 959 Willoughby Avenue, Brooklyn 21, New York. HYacinth 7-9362.
President—Irving Feldman, 273 Buffalo Avenue, Brooklyn 13, New York. SLocum 6-0358.
Vice-President—Donald Sheahan, 438 Hart Street, Brooklyn 21, New York.
Secretary—Bob Stahl, 8603 91st Street, Woodhaven 21, New York. VIrginia 7-0794.
Treasurer—Emma Gebhardt, 286 Carnation Avenue, Floral Park, New York.
Chairman Cultural Education—Frederick G. Schaefer, 575 Johnson Avenue, Brooklyn 6, New York. HYacinth 7-2119.
3. CENTRAL TURN VEREIN, 215 East 82nd Street, New York 28, New York. RH 4-9288.
President — Erhardt Storck, 8205 11th Avenue, Brooklyn 28, New York. BENsonhurst 6-1684.
Vice-President—Frank Eckert, 3907 45 Street, Sunyside, Long Island, New York. IRonside 6-8627.
Secretary—Sylvester Lenden, 1179 Grenada Place, New York 66, New York. OLinville 4-1021.
Treasurer—Charles Holzschuh, 148 East 83rd Street, New York 28, New York. BUTterfield 8-0532.
4. COLUMBIA TURN VEREIN—(Withdrawn from American Turners.)
5. MOUNT VERNON TURNERS, 3 North 10th Avenue, Mount Vernon, New York. MOunt Vernon 7-9368.
President—Adolph G. Kalmes, 23 Soundview Avenue, Yonkers, New York. YOnkers 5-6570.
Vice-President—Georgé Hintermayr, 2 North 10th Avenue. Mount Vernon, New York.
Secretary—William J. Walther, 4312 Carpenter Avenue, Bronx 66, New York. FA 4-0430.
Treasurer — Dr. Oscar L. Winkelstein, 59 Gramatan Avenue, Mount Vernon, New York. MV 8-6616.
Instructor—Fredick H. Meyer, 39 Ellenton Avenue, New Rochelle, New York.
Chairman Cultural Education—George Hintermayr, 2 North 10th Avenue, Mount Vernon, New York.

6. NEW YORK TURN VEREIN, 152 East 85th Street, New York 28, New York. TRafalgar 9-8834.
President—Hans Sammer, 1595 Unionport Road, New York 62, New York. TA 8-3423.
Vice-President—Alfred Horn, 311 Revere Avenue, New York 61, New York. TA 9-4046.
Secretary—Frank Kirchner, 1072 Nelson Avenue, New York 52, New York. JE 7-4410.
Treasurer—Alfred F. Kierschner, 367 East 198th Street, New York 58, New York. SEDgewick 3-6835.
Instructor—Henry W. Schroeder, 1301 Third Avenue, New York 21, New York. TRafalgar 9-3754.
Chairman Cultural Education—Dr. John T. Herfort, 2270 Broadway, New York 24, New York. TRafalgar 7-3887.
Instructor, German—H. Hachman, 314 East Tremont Avenue, New York 57, New York. TRafalgar 8-3974.
Instructor, German—R. Gothe, 9246 52nd Avenue, Elmhurst, New York.
Instructor, Fencing — John Knapp, 11 Park Place, Floral Park, New York. FL 2-8588.
7. SCHENECTADY TURN VEREIN, 863 Albany Street, Schenectady 7, New York. SCHenectady 6-9931.
President—Hans Muster, 1261 Crane Street, Schenectady 3, New York. SCHenectady 3-9736.
Vice President—Werner Hillman, 962 Altamont Avenue, Schenectady 3, New York. SCHenectady 6-1210.
Secretary—Raymond Heider, 911 Cleveland Avenue, Schenectady 6, New York. SCHenectady 2-6338.
Treasurer—Henry Buerker, 1112 Lexington Avenue, Schenectady 8, New York. SCHenectady 3-5177.
Instructor—Henry Wurth, 364 Kings Road, Schenectady, New York. SCHenectady 4-2604.
Chairman Cultural Education—Herbert Heider, 1530 Woolsey Street, Schenectady 3, New York. SCHenectady 6-3028.

PITTSBURGH DISTRICT

- President—Clifford Anderson, 440 Jackson Street, Rochester, Pennsylvania. ROchester 3518M.
- Vice-President—Walter Thompson, Box No. 88, West Bridgewater, Pennsylvania. BEaver 1535.
- Secretary—Paul E. Phillips, 2827 Fifth Avenue, Beaver Falls, Pennsylvania. BEaver 266M.
- Treasurer—John Munch, 310 Second Street, Charleroi, Pennsylvania. CHarleroi 3-2612.
- Chairman Cultural Education—Walter Thompson, Box No. 88, West Bridgewater, Pennsylvania. BEaver 1535.
- Chairman Health and Physical Education—Oscar Simmen, 633 Main Street, Monongahela, Pennsylvania. MONongahela 1475J.
- Assistant District Leader—Hans Oechsle, 420 Highland Avenue, North Charleroi, Pennsylvania. CH. 3-5033.
- Chairman Bowling—Eugene Horn, 118 Chess Street, Monongahela, Pennsylvania.

SOCIETIES:

1. AMBRIDGE TURNERS, 315 Sherman Street, Ambridge, Pennsylvania. AMbridge 9784.
President—Frank J. Hacker, 84 16th Street, Ambridge, Pennsylvania. AMbridge 6-0430.
Vice-President—William H. Wall, 1200 Merchant Street, Ambridge, Pennsylvania. AMbridge 6-4250.
Secretary—William Fulton, 267 14th Street, Ambridge, Pennsylvania. AMbridge 6-2641.
Treasurer — Albert L. Harsch, 940 Ridge Road, Ambridge, Pennsylvania. AMbridge 6-2804.
Instructor—John Lazar, 698 Glenwood Avenue, Ambridge, Pennsylvania.
Financial Secretary—Al. Eisemacher, 1408 Doss Avenue, Ambridge, Pennsylvania. AMbridge 6-1504.
Steward — George Shorsher, 1149 Merchant Street, Ambridge, Pennsylvania. AMbridge 6-3662.
2. BEAVER FALLS TURNERS, 615 8th Street, Beaver Falls, Pennsylvania. Beaver Falls 9746.
President—Thomas L. Kenny, 1424 7th Avenue, Beaver Falls, Pennsylvania. Beaver Falls 218W.
Vice-President—Charles J. Cornelius, 1106 Allegheny Street, New Brighton, Pennsylvania. New Brighton 2878.
Secretary—Glenn Shuman, R.D. No. 1, West Mayfield, Beaver Falls, Pennsylvania. Beaver Falls 4203.
Treasurer—Harold J. Howarth, 2203 6th Avenue, Beaver Falls, Pennsylvania. Beaver Falls 225J.
Instructor—Pauline Lowry, 1626 4th Street, New Brighton, Pennsylvania. New Brighton 1223M.
3. CHARLEROI TURN VEREIN, 633-641 McKean Avenue, Charleroi, Pennsylvania. Charleroi 3-8153.
President—Walter Behrendt, 211 Meadow Avenue, Charleroi, Pennsylvania. Charleroi 3-2108.
Vice-President—Clinton Childress, 5th Street, Extension, Charleroi, Pennsylvania. Charleroi 3-6404.
Secretary — James Strauser, 535 Lincoln Avenue, Charleroi, Pennsylvania. Charleroi 3-8495.
Treasurer—Richard Braunegg, 311 Oakland Avenue, Charleroi, Pennsylvania. Charleroi 3-5777.
Instructor—Hans Oechsle, 420 Highland Avenue, North Charleroi, Pennsylvania.
Chairman Cultural Education—John Munch, 310 2nd Street, Charleroi, Pennsylvania.
Chairman House Committee—Phrone Martin, 302 Broad Street, Bellevernon, Pennsylvania. Bellevernon 168R.
Corresponding Secretary—Samuel B. Chaney, Maple View, Charleroi, Pennsylvania. Charleroi 3-4608, 3-8661.
4. EINTRACHT MUSIC AND TURN HALL ASSOCIATION, 218 East 11th Avenue, Homestead, Pennsylvania. HOMestead 1-9306.
President—Edward Wellman, 3-C-Longfellow Drive, Munhall, Pennsylvania. HOMestead 2-1145.
Vice-President—Richard Clark, 3110 Main Street, Munhall, Pennsylvania. HOMestead 1-2329.
Secretary — Walter G. Kornish, 951 Smith Lane, Munhall, Pennsylvania. HOMestead 1-4508.
Treasurer—Harry Trautman, 4728 Interboro Avenue, Pittsburgh 7, Pennsylvania.
Chairman Cultural Education — Edward Mattes, 207 East 10th Avenue, Homestead, Pennsylvania. HOMestead 1-3958.
Trustee—Joe Miller, 121 West Hazel Way, Homestead, Pennsylvania.
Financial Secretary—Henry Rexa, 587 Bigelow Street, Pittsburgh 17, Pennsylvania.

5. JOHNSTOWN TURN VEREIN, 632 Railroad Street, Johnstown, Pennsylvania. Johnstown 8-9621.
President—Bernard Hasse, 724 Napoleon Street, Johnstown, Pennsylvania. Johnstown 9-9532.
Vice-President—Joseph Lopresti, 780 Smith Avenue, Johnstown, Pennsylvania. Johnstown 8-2611.
Secretary—George Nenstiel, 111 Coal Street, Johnstown, Pennsylvania. Johnstown 9-2610.
Treasurer—J. W. Seigh, 86½ Golde Street, Johnstown, Pennsylvania. Johnstown 5-4181.
Instructor—Shirley Hesketh, Von Lunen Road, Johnstown, Pennsylvania.
Financial Secretary—C. Andrus, 632 Railroad Street, Johnstown, Pennsylvania. Johnstown 9-6704.
Corresponding Secretary—H. McGowan, 137 Coal Street, Johnstown, Pennsylvania. Johnstown 6-5483.
6. MCKEESPORT TURN AND GESANG VEREIN, 717 Fifth Avenue, McKeesport, Pennsylvania. MCKesport 4-9639.
President—William Spiegelberg, 2001 Jenny Lind Street, McKeesport, Pennsylvania. MCKesport 2-4320.
Vice-President — Howard Landstrom, 912 East May Street, McKeesport, Pennsylvania.
Secretary—John Furda, 414 25th Street, McKeesport, Pennsylvania. MCKesport 2-1496.
Treasurer—Carl Steinkopf, Box 183, Boston, Pennsylvania.
Instructor—John Buttella, 823 Grant Street, McKeesport, Pennsylvania.
Chairman Cultural Education—Harry Jones, 1209 Sumac Street, McKeesport, Pennsylvania. MCKesport 2-2376.
Recording Secretary—Thomas Nee, 1310 Craig Street, McKeesport, Pennsylvania.
Assistant Treasurer—John Kovaly, 303 Pine Street, McKeesport, Pennsylvania.
7. MONACA TURN VEREIN, 699 Pacific Avenue, Monaca, Pennsylvania. ROchester 9172.
President—Earl Lehman, 486 East Washington Street, Rochester, Pennsylvania.
Vice-President—O. H. Sayre, 1033 Washington Avenue, Monaca, Pennsylvania.
Secretary—R. H. Shafer, 205 6th Street, Monaca, Pennsylvania. ROchester 2303M.
Treasurer—Ralph L. Parsons, R.D. No. 1, Tuscarawas Road, Beaver, Pennsylvania.
Instructor — John Lazar, 698 Glenwood Avenue, Ambridge, Pennsylvania. AMbridge 6-1668.
Chairman Cultural Education—Howard Fisher, 1028 Washington Avenue, Monaca, Pennsylvania.
8. MONESSEN TURN VEREIN, 200 Donner Avenue, Monessen, Pennsylvania. MONessen 9453.
President—John P. Spielman, 200 Donner Avenue, Monessen, Pennsylvania. MONessen 199J.
Vice-President—Joseph Gazdick, 225 Shawnee Avenue, Monessen, Pennsylvania. MONessen 1740J.
Secretary—Clyde N. Keller, 316 Hill Street, Belle Vernon, Pennsylvania. Belle Vernon 1551R.
Treasurer—Peter Amann, 2nd and Linden Avenue, Monessen, Pennsylvania. MONessen 563.
Instructors—Charles and Jean Penrod, P.O. Box No. 34, Monongahela, Pennsylvania.
Chairman Cultural Education—Melvin Tressler, 418 Onieda Street, Monessen, Pennsylvania. MONessen 332M.
Recording Secretary—Geno Bachetti, 200 Donner Avenue, Monessen, Pennsylvania.
Trustee—Ed. Waxman, 470 Donner Avenue, Monessen, Pennsylvania. MONessen 2342W.
Trustee — C. Scholleart, 144 Shoonmaker Avenue, Monessen, Pennsylvania. MONessen 1718W.
Trustee—Al. Deutch, 522 Ninth Street, Monessen, Pennsylvania. MONessen 416.

9. MONONGAHELA TURNERS—(No Report Received.)
10. PITTSBURGH TURN VEREIN—(Withdrawn from American Turners.)
11. ROCHESTER CENTRAL TURNVEREIN, 338 Pennsylvania Avenue, Rochester, Pennsylvania. ROchester 9194.
 President — Clifford Anderson, 440 Jackson Street, Rochester, Pennsylvania. ROchester 3518M.
 Vice-President—Thomas McCusker, 506 Jackson Street, Rochester, Pennsylvania. ROchester 2744R.
 Secretary—Stewart Barnes, 398 Rhode Island Avenue, Rochester, Pennsylvania. ROchester 4962R.
 Treasurer—Ira Rhodes, 201 Pennsylvania Avenue, Rochester, Pennsylvania. ROchester 3195W.
 Instructor—Clayton Marquette, 291 Fourteenth Street, Ambridge, Pennsylvania. AMbridge 6-0364.
 Chairman Cultural Education—Elmer Baker, Noss Plan, Rochester, Pennsylvania.
 Trustee—H. Brent, 443 Ohio Avenue, Rochester, Pennsylvania. ROchester 514R.
 Trustee—Bert Jeffers, 337 Maryland Avenue, Rochester, Pennsylvania. ROchester 2683R.
 Assistant Instructor, Health and Physical Education—Florence Petrus, 1317 Virginia Avenue, Monaca, Pennsylvania. ROchester 3307.

SAINT LOUIS DISTRICT

- President—Charles Dralle, 1106 Selma, Websters Groves 19, Missouri. WEBster 6968W.
- Vice-President—Hallock Reisel, 4121 Loughborough, St. Louis 9, Missouri. HUDson 6095.
- Secretary—George L. Heet, 810 Cumberland Drive, St. Louis 23, Missouri. SWEetbriar 4540.
- Treasurer—Edward L. Hohenstein, 939 Wilmington Avenue, St. Louis 11, Missouri. LOckhart 8158.
- Chairman Cultural Education—Mrs. August Bohler, 650 Amelia Avenue, Webster Groves 19, Missouri. WEBster 0317J.
- Chairman Health and Physical Education—Bruce Rost, 4448 Kossuth, St. Louis, Missouri. GOodfellow 7326.

SOCIETIES:

1. CONCORDIA TURNERS—(Withdrawn from American Turners.)
2. NORTH SAINT LOUIS TURNERS—1928 Salisbury Street, St. Louis 7, Missouri. CHEstnut 6635.
 President—August Bohler, 650 Amelia Avenue, Webster Groves 19, Missouri. WEBster 0317J.
 Vice-President—Dr. Walter Zeitler, 2013A Salisbury Street, St. Louis 7, Missouri.
 Secretary — Pauline M. Stephens, 5965 Park Lane, St. Louis 21, Missouri. EVergreen 7957.
 Treasurer—Henry D. Lueke, 1116 Linton Avenue, St. Louis 7, Missouri. GA 1443.
 Instructor—Dom A. Morrell, 4652 Palm Street, St. Louis 13, Missouri. GO 2738.
 Chairman Cultural Education — Mrs. Alvera Horst, 6941 Claremore Drive, St. Louis 20, Missouri.

3. SCHILLER TURNERS, 210 Weiss Avenue, Lemay 23, Missouri. HU 9950.
 President—J. A. Westermeyer, 6221 South Kingshighway, St. Louis 9, Missouri. FLanders 7745.
 Vice-President—Ralph Bennett, 133 Weiss Avenue, Lemay 23, Missouri.
 Secretary—William H. Heimann, 312 Lenhardt Avenue, Lemay 23, Missouri. LOckhart 2563.
 Treasurer—Don Contini, Sr., 800 Military Road, Lemay 23, Missouri. LOckhart 9976.
 Instructor—Frank Bild, 3839A Shaw Avenue, St. Louis 10, Missouri.
 Chairman Cultural Education—Phyliss Turner, 3618 Koeln Avenue, St. Louis 16, Missouri.
 Recording Secretary—Don Contini, Jr., 3929A Bayless Avenue, Lemay 23, Missouri. SWifton 5627.
 Financial Secretary—Otto Nerl, 6640 Gravois Avenue, St. Louis 16, Missouri.
 Instructor—Virginia Schulte, 3655A Wyoming Avenue, St. Louis 16, Missouri. LAclede 2710.
4. SOUTHWEST TURNER SOCIETY, 2705 Potomac Street, St. Louis 18, Missouri. PROspect 8726.
 President—George Stamm, 3537 Texas Avenue, St. Louis 18, Missouri. MOhawk 2693.
 Vice-President—Syl P. Fahrenhorst, 2002 East John Street, St. Louis 7, Missouri. MAin 8715.
 Secretary—F. A. Munder, 3903 Ashland Avenue, St. Louis 7, Missouri. FRanklin 6773.
 Treasurer—W. W. Walsh, 3879A Wyoming Avenue, St. Louis 16, Missouri. MOhawk 6648.
 Instructor—Bruno Johnke, 3459 Alberta, St. Louis 18, Missouri.

SOUTHERN CALIFORNIA DISTRICT

- President—William H. Linnes, 556 Gloria Road, Arcadia, California. CUster 5-2609.
- Vice-President—Walter Nollac, 111 West Elmyra Street, Los Angeles 12, California. CApital 4848.
- Secretary—Robert L. Imendorf, 728 North Dillon Street, Los Angeles 26, California. OLYmpia 5678.
- Treasurer—Otto K. Nell, 10 St. James Park, Los Angeles 7, California. RIchmond 4694.
- Chairman Cultural Education—John L. Riemer, 1625 Fifth Avenue, Los Angeles 6, California. PArkway 6226.
- Chairman Health and Physical Education—Erwin Volze, 344 East Jefferson Boulevard, Los Angeles, California. CEntury 2-2122.
- District Leader—Herbert G. Schack, 219 Orange Grove, San Fernando, California.

SOCIETIES:

1. LOS ANGELES TURNERS, 634 West 15th Street, Los Angeles 26, California. OLYmpia 5678 (phone number of secretary).
President—Otto K. Nell, 10 St. James Park, Los Angeles 7, California. Rlchmond 4694.
Vice-President—Alfred Hesse, 800 West Washington Boulevard, Los Angeles 15, California. PRospect 7-9786.
Secretary — Marianne Imendorf, 728 North Dillon Street, Los Angeles 26, California. OLYmpia 5678.
Treasurer—Max Karb, 2457 Colby Avenue, Los Angeles 34, California. ARizona 9-2678.
Instructor—Erwin T. Volze, 344 East Jefferson Avenue, Los Angeles, California.
Chairman Cultural Education—Dr. Erwin T. Mohme, 3733 Floresta Way, Los Angeles 43, California. AN 0596.
Instructor, Fencing—Dr. N. J. Sears, 14717 Sutro Avenue, Gardena, California. MENlo 4-3282.
2. SAN DIEGO TURNERS, INC., 1648 30th Street, San Diego 2, California. M 6504.
President—John Luers, 3643 Jackdaw Street, San Diego 3, California. J 4013.
Vice-President—Martin Sausen, 5846 Adelaide Street, San Diego 5, California. R 2305.
Secretary—Leo Mahle, 4611 Campo Drive, San Diego 5, California. R 3794.
Treasurer—Alfred Ullrich, 3504 29th Street, San Diego 4, California. W 5905.
Instructor—Otto Schmid, 5430 Churchward Street, San Diego 13, California. M 4-5041.
Chairman Cultural Education—William B. Krause, 202 29th Street, San Diego 2, California.
3. OAKLAND TURNVEREIN—(Withdrawn from American Turners.).

UPPER MISSISSIPPI DISTRICT

- President—Ed. Bresler, 2369 28th Street, Moline, Illinois. MOline 2-5292.
- Vice-President—Jack Mundt, 1637 West 4th Street, Davenport, Iowa. DAvenport 3-6824.
- Corresponding Secretary—Thomas E. Koehler, 1630½ Washington Street, Davenport, Iowa. DAvenport 3-3737.
- Recording Secretary—Oster Schwartz, 200 Adams Place, Clinton, Iowa. CLinton 3563J.
- Treasurer—Ed. Licht, 901 28th Street, Bettendorf, Iowa. BEttendorf 3-1046.
- Chairman Cultural Education—C. Joseph Becker, 1320½ 38th Street, Rock Island, Illinois. Rock Island 6-4777.
- Chairman Health and Physical Education—Edwin Schumann, 2622 East Pleasant Street, Davenport, Iowa. DAvenport 3-8173.
- Chairman Bowling—Thomas E. Koehler, 1630½ Washington Street, Davenport, Iowa. DAvenport 3-3737.

SOCIETIES:

1. CENTRAL TURNERS, 501 West 3rd Street, Davenport, Iowa. DAvenport 2-8210.
President—John H. Mohr, 1337 West 17th Street, Davenport, Iowa. DAvenport 3-8451.
Vice-President—Francis McWane, 1334 West 13th Street, Davenport, Iowa. DAvenport 3-4341.
Secretary—Lester H. Dau, 512 West 14th Street, Davenport, Iowa. DAvenport 2-3852.
Treasurer — William F. Siegle, 2826 Davenport Avenue, Davenport, Iowa. DAvenport 2-4782.
Instructor—Fred J. Bifano, 428 Hancock Avenue, Davenport, Iowa. DAvenport 3-5210.
Chairman Cultural Education — Francis McWane, 1334 West 13th Street, Davenport, Iowa. DAvenport 3-4341.
2. CLINTON TURNERS, INC., 401½ South 2nd Street, Clinton, Iowa. CLinton 4113J.
President—Albert Johannsen, 810 South 4th Street, Clinton, Iowa.
Vice-President—John A. Behrens, 338 6th Avenue North, Clinton, Iowa. CLinton 2-2351J.
Secretary—Mervin L. Fletcher, 1806 Harrison Drive, Clinton, Iowa.
Treasurer—Fred W. Stampe, 708 North 4th Street, Clinton, Iowa. CLinton 882J.
Instructor—Richard W. Ferguson, 806 12th Avenue South, Clinton, Iowa. CLinton 4822.
Instructor, Ballet—Mrs. R. Eckman, 704 7th Avenue South, Clinton, Iowa. CLinton 1240.
Instructor, Baton—Mrs. C. DeWild, Fulton, Illinois. FULTon 325.
3. EAST DAVENPORT TURNERS SOCIETY, 2113 East 11th Street, Davenport, Iowa. DAvenport 2-9164.
President—John J. Heppe, 400 14th Avenue, Rock Island, Illinois.
Vice-President—Hy. Wolf, 1219 Farnam Street, Davenport, Iowa.
Corresponding Secretary—Boyd Schriefer, 1331 Bridge Avenue, Davenport, Iowa.
Treasurer—William Ehlers, 1923 Iowa Street, Davenport, Iowa.
Chairman Cultural Education—Frank Black, 2102 East 13th Street, Davenport, Iowa.
4. ELDRIDGE TURNERS—(Withdrawn from American Turners.)
5. KEYSTONE TURNERS, Keystone, Iowa.
President—Dallis Feuerbach, Keystone, Iowa.
Vice-President—Glen D. McCall, Keystone, Iowa.
Secretary—Alfred Bockholt, Keystone, Iowa.
Treasurer—Ralph M. Griesy, Keystone, Iowa.
Instructor—Robert Schneider, Keystone, Iowa.
6. MOLINE TURNERS, 1326 6th Avenue, Moline, Illinois. MOline 2-5623.
President—R. G. Mullins, 2016 37th Street, Rock Island, Illinois. Rock Island 5532.
Vice-President—Edward Hunsinger, 1808 12th Street, Moline, Illinois. MOline 3357.
Secretary—Sam P. Greaser, 1328 6th Avenue, Moline, Illinois. MOline 4-2723.
Treasurer—Ted Stenger, 636 44th Street, Rock Island, Illinois. Rock Island 2194.
Instructor—William M. Klier, 2819 16th Street, Moline, Illinois. MOline 2326.
Chairman Cultural Education—Charles Hinman.
Instructor, Women's Chorus—Herbert Ried, Rock Island, Illinois.
Instructor, Men, Mixed Chorus—Walter Haedrich, Moline, Illinois.

7. NORTHWEST DAVENPORT TURNER SOCIETY, 1602 Washington Street, Davenport, Iowa.
 President—Fred R. Largent, 1227 Davie Street, Davenport, Iowa. DAVenport 3-1157.
 Vice-President—Jack Mundt, 1637 West 4th Street, Davenport, Iowa. DA 3-6824.
 Corresponding Secretary—Charles F. Hupfer, 716 West Locust Street, Davenport, Iowa.
 Financial Secretary—Walter Rohde, 1808 West 7th Street, Davenport, Iowa.
 Instructor—Otto Jessen, 1021 Mississippi Boulevard, Bettendorf, Iowa. BETten-dorf 3-6824.
 Custodian—Lloyd Schellhorn, 1609½ Washington Street, Davenport, Iowa.
 Flag Bearer—Charles Bracker, 1309 West 7th Street, Davenport, Iowa.
 1st Class Leader—Jack Smith, 902 West 15th Street, Davenport, Iowa.
 2nd Class Leader—Edward Behr, 1316 West 16th Street, Davenport, Iowa.

WESTERN NEW YORK DISTRICT

- President—William O. Huth, 743 LaSalle Avenue, Buffalo 15, New York. AMherst 3909.
 Vice-President—John N. Decker, 44 Eastwood Place, Buffalo 8, New York. LIncoln 8520.
 Secretary—Carl J. Baumann, 330 Newburgh Avenue, Buffalo 15, New York. HUmboldt 8669.
 Trustee—George J. Jacquin, 676 7th Street, Buffalo 13, New York. GARfield 0793.
 Trustee—John M. Stocker, 97 Salem Street, Buffalo 20, New York. WOODlawn 3967.
 Treasurer—Theodore C. Lipp, 688 Oak Street, Buffalo 3, New York. GRant 1591.
 Chairman Cultural Education—Charles K. Baecher, 860 Elliott Street, Buffalo New York. GRant 4890.
 Chairman Health and Physical Education—Andrew Lascari, 65 High Street, Buffalo 3, New York. SUperior 0682.
 Assistant District Leader—Casimer Kocinski, 60 Oxford Avenue, Buffalo 9, New York. ELmwood 6965.
 Chairman Bowling—Edward Kress, 167 Grey Street, Buffalo, New York. MOhawk 8018.

SOCIETIES:

1. AUBURN TURN VEREIN—(Withdrawn from American Turners.)
2. BUFFALO TURN VEREIN, 61 High Street, Buffalo 3, New York. GRant 9729
 President—Raymond Ping, 30 Dunlop Avenue, Buffalo 15, New York.
 Vice-President—John A. Decker, 44 Eastwood Place, Buffalo 8, New York.
 Secretary—Norman C. Beck, 344 Victoria Boulevard, Kenmore 17, New York.
 Librarian—Joseph Betzer, 251 High Park Boulevard, Eggerton 21, New York.
 Treasurer—Theodore C. Lipp, 688 North Oak Street., Buffalo 3, New York. GRant 1591.
 Financial Secretary—Albert Werner, 19 Linden Park, Buffalo 8, New York. GRant 9949.
 Instructor—Andrew Lascari, 65 High Street, Buffalo 3, New York. SUMmer 0682.
 Chairman Cultural Education—Albert Werner, 19 Linden Park, Buffalo 8, New York. GRant 9949.

3. EICHE TURNVEREIN-BUFFALO—(Withdrawn from American Turners.)
4. ROCHESTER TURNERS, INC., 1550 Clinton Avenue North, Rochester 21, New York. GLENwood 4546.
 President—E. L. Masline, Sr., 1340 Clinton Avenue North, Rochester 21, New York. GLENwood 7055.
 Vice-President—Dr. Elmer Shedd, 1383 Clinton Avenue North, Rochester 21, New York. GLENwood 4916.
 Secretary—Lloyd Seebach, 58 Montclair Drive, Rochester 17, New York. CHar. 2604R.
 Treasurer—Konrad L. Engel, 360 Wimbledon Road, Rochester 17, New York. GLENwood 6463.
 Instructor—George L. Cheston, 556 Pinegrove Avenue, Rochester 17, New York. GLENwood 4546.
 Chairman Cultural Education—John A. Trockels, 614 Conkey Avenue, Rochester 21, New York.
5. SYRACUSE TURNERS, INC., 619 North Salina Street, Syracuse 8, New York. SYracuse 2-5012.
 President—Louis J. Scheibel, 813 Spring Street, Syracuse 8, New York. SYracuse 2-9340.
 Vice-President—Edward Homer, 105 Windham Road, Syracuse, New York. SYracuse 2-2716.
 Secretary—Carl J. Frey, 243 Kensington Place, Syracuse, New York. SYracuse 5-3461.
 Treasurer—Jacob J. Krause, 207 Seward Street, Syracuse, New York.
 Instructor—Walter Black, 105 Dundee Drive, Syracuse, New York.

WISCONSIN DISTRICT

- President—Bernard Model, 3512A North Palmer Street, Milwaukee 12, Wisconsin. CO. 4-1380.
 Vice-President—Walter Amsler, Route No. 1, Box 88M, Hales Corners, Wisconsin. Hales Corners 5-1448.
 Secretary—Francis Gnabasik, Jr., 730 West Burnham Street, Milwaukee 4, Wisconsin. EV. 4-1699.
 Secretary, on leave of absence—Carroll L. Priebe, 2212 North Sherman Boulevard, Milwaukee 10, Wisconsin. HI. 2-0740.
 Treasurer—John Schwarzenbacher, 2015 West Walnut Street, Milwaukee 5, Wisconsin. DI. 4-5178.
 Chairman Cultural Education—Walter Amsler, Route No. 1, Box 88M, Hales Corners, Wisconsin. Hales Corners 5-1448.
 Turn Leader—Ferdinand Roethlisberger, 3249 North 7th Street, Milwaukee 6, Wisconsin.
 Assistant Turn Leader—Richard Pietsch, 6731 West Wisconsin Avenue, Milwaukee 13, Wisconsin. BI. 8-2080.

SOCIETIES:

1. MADISON TURNERS, 21 South Butler Street, Madison 3, Wisconsin. MADison 5-2688.
President—Erwin E. Carter, 425 West Gorham Street, Madison 3, Wisconsin. MADison 5-5562.
Vice-President—Peter Wittrock, 2105 Sherman Avenue, Madison 4, Wisconsin. MADison 4-8476.
Secretary—Fred L. Bartels, 116 North Hancock Street, Madison 3, Wisconsin.
Treasurer—George Bremer, 925 Jenifer Street, Madison 3, Wisconsin. MADison 6-4212.
Instructor—Gene Mitchell, Route No. 3, Madison, Wisconsin.
Chairman Cultural Education—Peter Wittrock, 2105 Sherman Avenue, Madison, Wisconsin. MADison 4-8476.
Assistant Secretary-Treasurer — J. Yingling, 1810 North Sherman Avenue, Madison 4, Wisconsin. MADison 4-6279.
Bookkeeper—L. Brodzeller, 109 North Franklin Street, Madison 3, Wisconsin. MADison 5-3432.
2. THE MILWAUKEE TURNERS, 1034 North 4th Street, Milwaukee 3, Wisconsin. BR 2-8086.
President—Bernard Model, 3512A North Palmer Street, Milwaukee 12, Wisconsin. CONcord 4-1380.
Vice-President—Walter Amsler, 2511 South 4th Street, Milwaukee 7, Wisconsin. Hales Corners 5-1448.
Secretary — Francis Gnabsik, Jr., 730 West Burnham Street, Milwaukee 4, Wisconsin.
Treasurer — Anthony King, 2855 North Frederick Avenue, Milwaukee 11, Wisconsin. WOODruff 2-6531.
Instructor—Henry Schiget, 3417A North 16th Street, Milwaukee 6, Wisconsin.
Chairman Cultural Education—Walter Amsler, 2511 South 4th Street, Milwaukee 7, Wisconsin. Hales Corners 5-1448.
Financial Secretary—H. Hagedörn, 2909 North 85th Street, Milwaukee 10, Wisconsin. GREENfield 6-0253.
Chairman School Board—E. Raasch, 3348 North 24th Street, Milwaukee 6, Wisconsin. UPTown 3-7690.
3. SHEBOYGAN GYMNASTIC SOCIETY, 829 St. Clair Avenue, Sheboygan, Wisconsin. 2-6731.
President—Melvin Mohr, 1323 Kentucky Avenue, Sheboygan, Wisconsin. 2-8877.
Vice-President — Chris Markworth, 1426 New Jersey Avenue, Sheboygan, Wisconsin. 2-1365.
Secretary—Alex Buhk, R. No. 2, North 40th Street, Sheboygan, Wisconsin. 2-1449.
Treasurer—Gottlieb Pfister, 1606 South 17th Street, Sheboygan, Wisconsin. 2-8316.
Instructor—Earl E. Campbell, 508A Wisconsin Avenue, Sheboygan, Wisconsin. PH 7176.

FIFTY YEAR HONORARY MEMBERSHIPS — 1951

<i>Date</i>	<i>Name</i>	<i>Society</i>	<i>District</i>	<i>Card No.</i>	<i>Admitted</i>
January 24, 1951	Frank Fendel	Lawrence Turners	New England	2036	1901
January 24, 1951	Louis Reuter	Lawrence Turners	New England	2037	1901
January 29, 1951	George B. Bremer	Madison Turners	Wisconsin	2038	1901
January 29, 1951	Abel J. Farness	Madison Turners	Wisconsin	2039	1893
February 2, 1951	John Winkler	Schenectady Turnverein	New York	2040	1901
February 2, 1951	Theodore Goodman	Schenectady Turnverein	New York	2041	1901
February 9, 1951	Robert Jendrick	Clinton Turnverein	New England	2042	1898
February 9, 1951	George Laemlein	Clinton Turnverein	New England	2043	1899
February 9, 1951	Otto Zunghagen	Clinton Turnverein	New England	2044	1899
February 9, 1951	Gustav Gleisberg	Clinton Turnverein	New England	2045	1899
February 9, 1951	Fritz Krauss	Clinton Turnverein	New England	2046	1900
February 9, 1951	Christian Ploss	Clinton Turnverein	New England	2047	1900
February 9, 1951	Charles Schwab	Clinton Turnverein	New England	2048	1901
February 9, 1951	Robert Hillner	Clinton Turnverein	New England	2049	1901
February 13, 1951	William Durst	Syracuse Turners	Western New York	2050	1901
March 15, 1951	R. R. Schlapkohl	East Davenport	Upper Mississippi	2051	1901
March 19, 1951	Ernest Wuesthoff	Detroit	Lake Erie	2052	1889
March 27, 1951	Frank Kucera	Social-Chicago	Illinois	2053	1899
March 27, 1951	John Kucera	Social-Chicago	Illinois	2054	1901
April 3, 1951	C. O. Lehr	Cleveland S.T.V.	Lake Erie	2055	1901
April 3, 1951	Thomas P. Schmidt	Cleveland S.T.V.	Lake Erie	2056	1900
April 11, 1951	Gotthold Wurster	Forward-Chicago	Illinois	2057	1901
April 27, 1951	Albert G. Enselen	Philadelphia	Middle Atlantic	2058	1901
May 2, 1951	Julius Stern	Cleveland East Side	Lake Erie	2059	1897
May 2, 1951	Thomas Goller	Lawrence	New England	2060	1901
May 2, 1951	John Minzner	Lawrence	New England	2061	1901
May 2, 1951	John Miller	Lawrence	New England	2062	1901
May 4, 1951	John H. Brenner	Social-Chicago	Illinois	2063	1889
May 10, 1951	Henry Sauer	Philadelphia	Middle Atlantic	2064	1899
May 23, 1951	John Dietz	Cleveland East Side	Lake Erie	2065	1898
May 23, 1951	Bruno Uhl	Cleveland East Side	Lake Erie	2066	1898
June 8, 1951	William H. Elsner	Saint Paul	Minnesota	2067	1900
September 13, 1951	William Frank	McKeesport	Pittsburgh	2068	1896
October 22, 1951	Fred W. Hoering	New York	New York	2069	1902
November 19, 1951	Charles A. Geber	Monongahela	Pittsburgh	2070	1901
November 19, 1951	Louis C. Brandt	Athenaeum	Central States	2071	1900
November 19, 1951	Chris J. Karle	Athenaeum	Central States	2072	1902
November 19, 1951	William C. Noelke	Athenaeum	Central States	2073	1901
November 19, 1951	Dr. Carl B. Sputh Sr.	Athenaeum	Central States	2074	1902
December 31, 1951	Adolph H. Sass	Mt. Vernon	New York	2075	1901

SOCIETY ASSETS

GROUP I

CENTRAL STATES DISTRICT

	Dues Paying Members	50 Year Members	Total Membership	Membership 1950 Dues Paying	Increase or Decrease	50 Year Members Died 1951	Per Capita Tax Paid National	Property Value	Improvements 1951
1. Athenaeum	1,542	17	1,559	1,405	+137	2	2,586.50	225,500.00	9,000.00
2. Evansville Central	500	8	508	500	—	—	700.00	160,000.00	1,000.00
3. Chattanooga	31	1	32	48	-17	1	54.25	60,000.00	2,000.00
4. Cincinnati-Central	No Report								
5. Covington	75	4	79	71	+4	1	131.25	75,000.00	—
6. Dayton	31	9	40	14	+17	2	54.25	30,000.00	1,000.00
7. Ft. Wayne	274	—	274	286	-12	1	479.50	66,500.00	548.00
8. Louisville	454	2	456	465	-11	3	794.50	130,000.00	1,000.00
9. Indianapolis-Southside	183	1	184	182	+1	—	320.25	75,000.00	2,500.00
Total 1951	3,090	42	3,132	—	—	10	5,120.50	822,000.00	16,048.00
Report 1950	3,031	43	—	—	—	—	—	872,403.47	36,000.00
Increase	59	—	—	—	—	—	—	—	—
Decrease	—	1	—	—	—	—	—	50,403.47	19,952.00

ILLINOIS DISTRICT

	No Report	Withdrawn							
1. Aurora	—	—	—	—	—	—	—	—	—
2. Bloomington	171	10	181	205	-34	—	306.25	—	—
3. Chicago	160	1	161	160	—	—	264.25	72,500.00	4,000.00
4. Elche	107	11	118	224	-17	—	178.50	—	—
5. Forward	174	—	174	295	-121	—	369.25	225,000.00	3,700.00
6. Frisch Auf	205	15	220	224	-19	—	358.75	448,300.00	—
7. Lincoln	—	—	—	—	—	—	—	—	—
8. Peoria	220	5	225	225	-5	—	437.50	—	—
9. Social	284	7	291	333	-49	—	497.00	—	—
10. South Bend	82	—	82	85	-3	—	131.25	—	—
11. Swiss	Withdrawn								
12. Waukegan	Withdrawn								
Total 1951	1,403	49	1,452	—	—	—	2,542.75	745,800.00	7,700.00
Report 1950	1,670	42	—	—	—	—	—	929,398.00	5,000.00
Increase	—	7	—	—	—	—	—	—	2,700.00
Decrease	267	—	—	—	—	—	—	183,598.00	—

LAKE ERIE DISTRICT

1. Akron	295	4	299	161	+134	—	257.25	50,000.00	—
2. Cleveland S.T.V.	1,742	11	1,753	1,787	-45	—	3,048.50	302,321.10	—
3. Cleveland E.S.T.	601	4	605	624	-19	—	1,016.75	183,000.00	10,000.00
4. Detroit	1,208	12	1,220	1,274	-66	—	2,353.75	500,000.00	4,000.00
5. Toledo	335	—	335	315	+20	—	563.50	47,634.00	—
Total 1951	4,181	31	4,212	—	—	—	7,239.75	1,032,955.10	14,000.00
Report 1950	4,161	39	—	—	—	—	—	1,046,178.69	2,500.00
Increase	20	—	—	—	—	—	—	—	11,500.00
Decrease	—	8	—	—	—	—	—	113,223.59	—

HEALTH AND PHYSICAL EDUCATION

GROUP I

CENTRAL STATES

	Senior Men	Senior Women	Men (Active)	Women (Active)	Boys (Junior)	Girls (Junior)	Boys	Girls	Special Classes
1. Athenaeum	25	—	19	24	15	30	35	42	Tumbling
2. Evansville-Central	28	31	25	68	29	18	79	72	Fencing
3. Chattanooga	—	8	—	—	—	—	—	—	—
4. Cincinnati-Central	No Report								
5. Covington	—	—	10	23	—	—	43	59	Mixed
6. Dayton	—	—	—	—	—	—	29	18	Swimming
7. Ft. Wayne	—	12	15	24	27	7	31	22	Kindergarten
8. Louisville	20	46	32	92	10	25	139	97	First Class
9. South-Indianapolis	6	16	8	8	18	5	31	24	—
Total 1951	79	113	109	239	99	85	387	334	162
Report 1950	84	180	118	249	200	207	354	413	169
Increase	—	—	—	—	—	—	33	31	—
Decrease	5	67	9	10	101	122	—	—	7

ILLINOIS

	No Report	Withdrawn							
1. Aurora	—	—	—	—	—	—	—	—	—
2. Bloomington	8	9	6	18	10	14	20	24	—
3. Chicago	20	25	3	20	19	17	65	50	—
4. Elche	18	15	12	20	—	—	26	6	—
5. Forward	17	—	—	—	31	29	—	—	—
6. Frisch Auf	46	—	12	29	35	12	93	97	324
7. Lincoln	—	—	—	—	—	—	—	—	—
8. Peoria	—	—	—	—	—	—	—	—	—
9. Social	41	18	6	21	16	11	52	19	—
10. South Bend	19	38	9	21	46	20	41	95	—
11. Swiss	—	—	—	—	—	—	—	—	—
12. Waukegan	Withdrawn								
Total 1951	169	105	48	129	157	103	297	291	324
Report 1950	162	136	137	117	105	128	364	430	28
Increase	7	—	—	12	52	—	—	—	296
Decrease	—	31	89	—	—	25	57	39	—

LAKE ERIE

1. Akron	8	18	—	—	14	13	32	38	Kindergarten
2. Cleveland S.T.V.	192	165	57	432	37	21	166	218	Tumbling
3. Cleveland E.S.T.	27	40	20	40	34	20	51	120	Badminton
4. Detroit	139	164	39	41	41	51	131	127	Swimming
									Ballet
									Tap Dancing
									Badminton
									Nurses
5. Toledo	24	40	20	25	26	22	32	33	—
Total 1951	390	427	136	538	152	127	412	536	1,010
Report 1950	316	343	183	548	131	145	472	601	908
Increase	74	84	—	—	21	—	—	—	102
Decrease	—	—	47	10	—	18	60	65	—

CULTURAL EDUCATION

GROUP I

	Music (Male)	Music (Women)	Music (Mixed)	Music (Instrument)	Music (Other)	Dramatics	Ceramics	Handicraft	Painting	Photography	Public Speaking	Speakers Forum	Other Classes
CENTRAL STATES DISTRICT													
1. Athenaeum	120	—	—	40	—	35	—	—	—	—	—	—	—
2. Evansville-Central	—	—	—	—	—	—	—	—	—	—	—	—	—
3. Chattanooga	—	—	—	—	—	—	Yes	Yes	—	Yes	—	—	—
4. Cincinnati-Central	—	No Report				—	—	—	—	—	—	—	—
5. Covington	—	—	—	—	—	—	—	—	—	—	—	—	—
6. Dayton	—	—	—	—	—	—	—	—	—	—	—	—	—
7. Ft. Wayne	—	—	35	—	—	—	—	—	—	—	—	—	—
8. Louisville	—	—	—	—	—	—	—	24	9	10	—	—	—
9. South-Indianapolis	—	—	—	—	—	10	—	1	1	2	—	—	—
Total 1951	120	—	35	40	—	45	—	25	10	12	—	—	—
Report 1950	184	44	—	40	—	30	—	1	13	24	—	—	23
Increase	—	—	35	—	—	15	—	24	10	—	—	—	—
Decrease	56	44	—	—	—	—	—	—	—	1	24	—	23

ILLINOIS

1. Aurora	—	—	—	—	—	—	—	—	—	—	—	—	—
2. Bloomington	—	—	—	—	—	—	—	—	—	—	—	—	—
3. Chicago	—	—	—	—	—	—	—	—	—	—	—	—	—
4. Eiche	—	—	—	—	—	Yes	—	—	—	—	—	—	—
5. Forward	—	—	—	—	—	—	—	—	—	—	—	—	—
6. Frisch Auf	28	—	—	—	—	—	—	—	—	—	—	—	—
7. Lincoln	—	—	—	—	—	—	—	—	—	—	—	—	—
8. Peoria	—	—	—	—	—	—	—	—	—	—	—	—	—
9. Social	—	—	—	—	15	15	—	—	—	—	—	—	—
10. South Bend	—	—	—	—	—	—	—	—	—	—	—	—	—
11. Swiss	—	—	—	—	—	Yes	—	—	—	—	—	—	—
12. Waukegan	—	—	—	—	—	—	—	—	—	—	—	—	—
Total 1951	28	—	—	—	15	15	—	—	—	—	—	—	—
Report 1950	—	—	—	—	15	65	—	—	—	—	—	—	6
Increase	28	—	—	—	—	15	—	—	—	—	—	—	—
Decrease	—	—	—	—	15	50	—	—	—	—	—	—	6

LAKE ERIE

1. Akron	—	—	—	—	—	—	—	—	—	—	—	—	—
2. Cleveland S.T.V.	23	30	—	—	40	30	—	—	—	—	Yes	—	—
3. Cleveland E.S.T.	20	25	—	—	—	—	—	—	10	—	—	—	—
4. Detroit	14	20	—	—	10	33	—	19	—	—	—	—	—
5. Toledo	40	—	—	—	—	—	—	—	—	—	—	—	—
Total 1951	97	75	—	—	50	63	—	19	10	—	—	—	—
Report 1950	98	78	—	—	56	65	—	27	3	6	—	—	—
Increase	—	—	—	—	—	5	—	7	—	—	—	—	—
Decrease	1	3	—	—	6	2	—	8	—	6	—	—	—

ACTIVITIES

GROUP I

	Civic Participation	No.	Women's Auxiliary	Endowment Fund Pledge 1951	Society Publication	Printed	Mimeograph
CENTRAL STATES							
1. Athenaeum	In music	235	Yes	None	Table-grams only	*	*
2. Central-Evansville	None	387	Yes	250.	Evansville Turner		*
3. Chattanooga	None	15	Yes	None	A.T.-Chattanooga		*
4. Cincinnati-Central	—	—	—	—	—	—	—
5. Covington	Yes	58	Yes	None	None		
6. Dayton	None	133	Yes	None	None		
7. Ft. Wayne	Yes	50	Yes	None	Turner News	*	*
8. Louisville	—	100	Yes	None	The Turner		
9. South-Indianapolis	Yes	52	Yes	None	South Side Turner	*	*
Total 1951	—	1,030	—	—	—	—	—
Report 1950	—	1,035	—	—	—	—	—
Increase	—	—	—	—	—	—	—
Decrease	—	5	—	—	—	—	—

ILLINOIS

1. Aurora	—	—	—	—	—	—	—
2. Bloomington	—	—	—	—	—	—	—
3. Chicago	Yes	74	Yes	None	Chicago Turner News Letter	*	*
4. Eiche	None	135	Yes	None	None		
5. Forward	None	80	Yes	None	None		
6. Frisch Auf	None	125	Yes	None	Aurora Turner News	*	*
7. Lincoln	None	110	No	None	Lincoln Turner		
8. Peoria	—	—	—	—	—	—	—
9. Social	None	50	Yes	None	Social Turner	*	*
10. South Bend	None	200	No	None	Turner Tooter		*
11. Swiss	None	30	Yes	None	None		
12. Waukegan	—	—	—	—	—	—	—
Total 1951	—	804	—	—	—	—	—
Report 1950	—	790	—	—	—	—	—
Increase	—	14	—	—	—	—	—
Decrease	—	—	—	—	—	—	—

LAKE ERIE

1. Akron	None	105	—	None	None		
2. Cleveland S.T.V.	None	139	Yes	None	S.T.V. News	*	*
3. Cleveland E.S.T.	None	95	Yes	None	Cleveland East Side Turner	*	*
4. Detroit	Yes	60	Yes	200.	"ATD" Magazine	*	*
5. Toledo	Yes	95	Yes	None	The Toledo Turner	*	*
Total 1951	—	494	—	—	—	—	—
Report 1950	—	790	—	—	—	—	—
Increase	—	—	—	—	—	—	—
Decrease	—	296	—	—	—	—	—

SOCIETY ASSETS

GROUP II

MIDDLE ATLANTIC

	Dues Paying Members	50 Year Members	Total Membership	Membership 1950 Dues Paying	Increase or Decrease	50 Year Members Died 1951	Per Capita Tax Paid National	Property Value	Improvements 1951
1. Baltimore	134	3	137	124	+10	—	243.25	35,000.00	15,000.00
2. Philadelphia	90	5	95	50	+40	—	—	32,500.00	32,500.00
3. Riverside	50	—	50	50	—	1	50.75	50,000.00	—
4. Roxboroug	337	1	338	350	-27	—	600.00	—	—
5. Wilmington	248	—	248	231	+17	—	434.00	40,000.00	—
Total 1951	859	9	868	805	—	1	1,328.00	121,500.00	47,500.00
Report 1950	805	—	—	—	—	—	—	140,000.00	—
Increase	54	—	—	—	—	—	—	—	47,500.00
Decrease	—	—	—	—	—	—	—	18,500.00	—

MIDWEST

1. Denver	122	—	122	172	-50	—	213.50	150,000.00	1,300.00
2. Kansas City	146	4	150	182	-36	1	257.25	75,000.00	3,217.00
3. Omaha-South	66	3	69	117	-51	1	115.50	75,000.00	1,000.00
Total 1951	334	7	341	471	—	2	586.25	300,000.00	5,517.00
Report 1950	471	12	—	—	—	—	—	210,000.00	3,561.11
Increase	—	—	—	—	—	—	—	110,000.00	2,055.89
Decrease	137	5	—	—	—	—	—	—	—

MINNESOTA

1. New Ulm (Destroyed Fire)	98	7	105	113	-15	—	175.00	137,365.31	4,000.00
2. St. Anthony	25	1	26	25	—	—	43.75	—	—
3. St. Paul	26	8	34	23	+3	1	47.25	12,482.18	1,526.65
Total 1951	149	16	165	161	—	1	266.00	149,847.49	5,526.65
Report 1950	161	16	—	—	—	—	—	165,000.00	3,500.00
Increase	—	—	—	—	—	—	—	—	2,026.65
Decrease	12	—	—	—	—	—	—	15,152.49	—

NEW ENGLAND

1. Adams	336	5	341	333	+3	—	620.25	—	—
2. Boston	19	4	23	22	-3	1	33.25	—	—
3. Clinton	178	22	200	200	-22	—	311.50	30,000.00	—
4. D. Fortbildungs	177	22	199	180	-3	—	309.75	25,000.00	3,692.55
5. Germ. Workmen's Ass'n	No Report						—	—	—
6. Hartford	103	3	106	112	-9	—	8.75	26,073.00	—
7. Holyoke	213	12	225	215	-2	1	350.00	28,000.00	2,500.00
8. Lawrence	177	39	216	185	-8	—	309.75	35,000.00	100.00
9. Manchester	193	21	214	190	+3	3	332.50	35,000.00	2,000.00
10. Meriden	Withdrawn						—	—	—
11. Pawtucket	29	—	29	26	+3	—	50.75	400.00	—
12. Providence	70	3	73	77	-7	—	122.50	40,000.00	—
13. Springfield	146	4	150	145	+1	1	255.50	—	—
14. Springfield	250	5	255	257	-7	1	346.50	87,111.82	3,385.00
Total 1951	1,891	140	2,031	1,942	—	12	3,051.00	306,584.82	11,677.55
Report 1950	1,942	129	—	—	—	—	—	186,746.84	24,620.00
Increase	—	11	—	—	—	—	—	117,837.98	—
Decrease	51	—	—	—	—	—	—	—	12,942.45

HEALTH AND PHYSICAL EDUCATION

GROUP II

MIDDLE ATLANTIC

	Senior Men	Senior Women	Men (Active)	Women (Active)	Boys (Junior)	Girls (Junior)	Boys	Girls	Special Classes
1. Baltimore	—	—	7	10	7	7	34	110	—
2. Philadelphia	18	16	21	14	—	—	—	—	—
3. Riverside	12	—	3	—	15	8	34	30	—
4. Roxborough	—	—	—	—	40	45	—	—	—
5. Wilmington	—	—	—	—	—	—	20	36	—
Total 1951	30	16	31	24	62	60	88	176	—
Report 1950	64	27	41	71	119	73	101	137	—
Increase	—	—	—	—	—	—	—	39	—
Decrease	34	11	10	47	57	13	13	—	—

MIDWEST

1. Denver	—	—	14	30	—	—	—	—	Boys-Girls	12
2. Kansas City	6	6	25	20	10	10	5	6	Tap and Ballet	—
3. Omaha-South	—	—	12	—	15	8	—	—	—	—
Total 1951	6	6	51	50	25	18	5	6	—	—
Report 1950	12	10	49	36	18	33	3	23	—	—
Increase	—	—	2	14	7	—	2	—	—	—
Decrease	6	4	—	—	—	15	—	17	—	—

MINNESOTA

1. New Ulm	20	16	—	40	65	47	106	134	—	—
2. St. Anthony	—	—	—	—	—	—	—	—	—	—
3. St. Paul	2	—	5	24	—	4	20	9	—	—
Total 1951	22	16	5	64	65	51	126	143	—	21
Report 1950	30	27	21	75	60	52	108	152	—	—
Increase	—	—	—	—	5	—	18	—	—	—
Decrease	12	11	16	11	—	1	—	9	—	21

NEW ENGLAND

1. Adams	9	18	6	21	26	36	43	40	Dancing	15
2. Boston	—	—	—	—	—	—	—	—	—	—
3. Clinton	12	—	18	10	16	11	35	32	—	—
4. D. Fortbildungs	12	14	9	12	—	23	35	26	—	—
5. Germ. Workmen's Ass'n	No Report						—	—	—	—
6. Hartford	12	—	11	—	—	—	—	—	—	—
7. Holyoke	9	34	5	18	—	13	34	99	—	—
8. Lawrence	8	14	11	9	8	9	31	30	—	—
9. Manchester	12	12	9	8	9	9	67	55	—	—
10. Meriden	Withdrawn						—	—	—	—
11. Pawtucket	—	—	14	11	—	—	—	—	—	—
12. Providence	—	—	12	—	25	15	10	5	Basketball	20
13. Springfield	—	—	—	—	—	—	—	—	Baseball	12
14. Springfield	26	22	23	14	28	33	39	28	—	—
Total 1951	100	114	118	103	112	149	294	315	—	47
Report 1950	70	84	157	91	143	110	273	351	—	56
Increase	30	30	—	12	—	39	21	—	—	—
Decrease	—	—	39	—	31	—	—	36	—	9

CULTURAL EDUCATION

GROUP II

	Music (Male)	Music (Women)	Music (Mixed)	Music (Instrument)	Music (Other)	Dramatics	Ceramics	Handicraft	Painting	Photography	Public Speaking	Speakers Forum	Other Classes
MIDDLE ATLANTIC													
1. Baltimore	—	—	—	—	—	—	—	—	—	—	—	—	String Band
2. Philadelphia	—	—	—	—	Yes	—	—	—	—	—	—	—	
3. Riverside	—	—	—	—	—	—	—	—	—	—	—	—	
4. Roxborough	—	—	—	—	—	—	—	—	—	—	—	—	
5. Wilmington	—	—	—	—	—	30	—	—	—	—	—	—	
Total 1951	—	—	—	—	—	—	—	—	—	—	—	—	—
Report 1950	—	—	—	—	—	—	—	—	—	—	—	—	—
Increase	—	—	—	—	—	30	—	—	—	—	—	—	—
Decrease	—	—	—	—	—	—	—	—	—	—	—	—	—

MIDWEST

1. Denver	30	—	—	4	—	—	—	—	—	—	—	—	German	12
2. Kansas City	21	—	—	—	—	—	—	—	—	—	—	—	—	—
3. Omaha-South	—	—	—	—	—	—	—	—	—	—	—	—	—	—
Total 1951	51	—	—	4	—	—	—	—	—	—	—	—	—	—
Report 1950	65	—	—	9	—	15	22	19	14	5	—	—	—	—
Increase	—	—	—	—	—	—	—	—	—	—	—	—	—	—
Decrease	14	—	—	9	—	15	22	19	14	5	—	—	—	—

MINNESOTA

1. New Ulm	—	—	—	—	—	—	—	—	—	—	—	—	—	—
2. St. Anthony	—	—	—	—	—	—	—	—	—	—	—	—	—	—
3. St. Paul	—	—	—	—	—	—	—	—	—	—	—	—	—	—
Total 1951	—	—	—	—	—	—	—	—	—	—	—	—	—	—
Report 1950	—	—	—	—	—	—	—	—	—	—	—	—	—	—
Increase	—	—	—	—	—	—	—	—	—	—	—	—	—	—
Decrease	—	—	—	—	—	—	—	—	—	—	—	—	—	—

NEW ENGLAND

1. Adams	—	—	—	—	—	—	—	—	—	—	—	—	—	—
2. Boston	—	—	—	—	—	—	—	—	—	—	—	—	—	—
3. Clinton	—	—	—	—	—	—	—	—	—	—	—	—	—	—
4. D. Fortbildungs	18	12	—	—	—	—	—	—	—	—	—	—	Stamp Club	15
5. Germ. Workingmen's Ass'n.	—	—	—	—	No Report	—	—	—	—	—	—	—	—	—
6. Hartford	—	—	—	—	—	—	—	—	—	—	—	—	Stamp Club	2
7. Holyoke	—	—	—	—	—	—	—	—	—	2	—	—	—	—
8. Lawrence	—	—	—	—	—	—	—	—	—	—	—	—	—	—
9. Manchester	—	—	—	—	—	—	—	—	—	—	—	—	—	—
10. Meriden	—	Withdrawn	—	—	—	—	—	—	—	—	—	—	—	—
11. Pawtucket	—	—	—	—	—	—	—	—	—	—	—	—	—	—
12. Providence	—	—	18	—	—	—	—	—	—	—	—	—	—	—
13. Springfield	—	—	—	—	—	—	—	—	—	—	—	—	—	—
14. Springfield	41	20	—	—	—	—	—	—	—	—	—	—	German	15
Total 1951	59	32	18	—	—	—	—	—	—	2	—	—	—	32
Report 1950	62	41	—	26	—	—	—	—	—	—	—	—	—	—
Increase	—	—	18	—	—	—	—	—	—	2	—	—	—	32
Decrease	4	9	—	26	—	—	—	—	—	—	—	—	—	—

ACTIVITIES

GROUP II

	Civic Participation	No.	Women's Auxiliary	National Member	Endowment Fund	Pledge 1951	Society Publication	Printed	Mimeograph
MIDDLE ATLANTIC									
1. Baltimore	None	27	No	No	None	None	None	—	—
2. Philadelphia	Yes	40	No	No	None	None	None	—	—
3. Riverside	None	30	No	No	None	None	None	—	—
4. Roxborough	None	70	No	No	None	None	None	—	—
5. Wilmington	None	100	No	No	None	None	None	—	—
Total 1951	—	267	—	—	—	—	—	—	—
Report 1950	—	392	—	—	—	—	—	—	—
Increase	—	—	—	—	—	—	—	—	—
Decrease	—	125	—	—	—	—	—	—	—

MIDWEST

1. Denver	None	99	Yes	None	Pep and Punch	*	—	—	—
2. Kansas City	None	38	Yes	None	Kansas City Turner	*	—	—	—
3. Omaha-South	None	—	No	None	Acts and Facts	*	—	—	—
Total 1951	—	137	—	—	—	—	—	—	—
Report 1950	—	115	—	—	—	—	—	—	—
Increase	—	22	—	—	—	—	—	—	—
Decrease	—	—	—	—	—	—	—	—	—

MINNESOTA

1. New Ulm	None	106	No	None	None	—	—	—	—
2. St. Anthony	None	9	Yes	None	None	—	—	—	—
3. St. Paul	None	40	Yes	None	None	—	—	—	—
Total 1951	—	155	—	—	—	—	—	—	—
Report 1950	—	152	—	—	—	—	—	—	—
Increase	—	3	—	—	—	—	—	—	—
Decrease	—	—	—	—	—	—	—	—	—

NEW ENGLAND

1. Adams	None	—	—	None	None	—	—	—	—
2. Boston	None	28	—	None	None	—	—	—	—
3. Clinton	None	75	No	None	None	—	—	—	—
4. D. Fortbildungs	Yes	28	No	None	None	—	—	—	—
5. Hartford	None	40	No	None	None	—	—	—	—
6. Holyoke	Yes	167	Yes	None	None	—	—	—	—
7. Lawrence	None	66	No	None	None	—	—	—	—
8. Manchester	None	120	No	None	Turner Bulletin	*	—	—	—
9. Meriden	—	Withdrawn	—	—	—	—	—	—	—
10. Pawtucket	None	—	—	None	None	—	—	—	—
11. Providence	None	28	No	None	None	—	—	—	—
12. Springfield	Yes	106	No	None	None	—	—	—	—
13. Springfield	None	39	No	None	Turner News	*	—	—	—
Total 1951	—	697	—	—	—	—	—	—	—
Report 1950	—	770	—	—	—	—	—	—	—
Increase	—	—	—	—	—	—	—	—	—
Decrease	—	3	—	—	—	—	—	—	—

SOCIETY ASSETS

GROUP III

	Dues Paying Members	50 Year Members	Total Membership	Membership 1950 Dues Paying	Increase or Decrease	50 Year Members Died 1951	Per Capita Tax Paid 1951	Property Value	Improvements
NEW JERSEY									
1. Am. Gymnastic		Withdrawn							
2. Carlstadt	20	1	21	—	—	1	35.00	—	—
3. Elizabeth		Withdrawn							
4. Greenville		Withdrawn							
5. Newark	31	2	33	30	—	1	54.25	—	—
6. New Brunswick	106	—	106	104	+2	—	133.00	25,000.00	600.00
7. Passaic		No Report							
8. Paterson		Withdrawn							
9. Trenton		Withdrawn							
10. Union Hill	42	6	48	33	-9	—	73.50	—	—
Total 1951	199	9	208	167	—	2	295.75	25,000.00	600.00
Report 1950	337	6	—	—	—	—	—	125,000.00	800.00
Increase	—	3	—	—	—	—	—	—	—
Decrease	138	—	—	—	—	—	—	100,000.00	200.00

NEW YORK

1. Bronx	140	1	141	148	-8	—	227.50	50,000.00	800.00
2. Brooklyn	140	7	147	144	-4	1	241.50	—	—
3. Central	20	1	21	20	—	—	35.00	25,000.00	—
4. Columbia		Withdrawn							
5. Mt. Vernon	112	1	113	109	+3	1	190.75	55,000.00	1,000.00
6. New York	267	12	279	287	-20	1	472.50	440,000.00	—
7. Schenectady	230	8	238	254	-24	2	350.00	50,000.00	—
Total 1951	909	30	939	962	-53	5	1,517.25	620,000.00	1,800.00
Report 1950	962	35	—	—	—	—	—	620,000.00	3,455.00
Increase	—	—	—	—	—	—	—	—	—
Decrease	53	5	—	—	—	—	—	—	1,655.00

NORTH PACIFIC

1. Sahalie	No Report
Report 1950	
Increase	
Decrease	

PITTSBURGH

1. Ambridge	315	—	315	316	-1	—	549.50	30,000.00	1,000.00
2. Beaver Falls	655	1	654	732	-77	—	—	200,000.00	—
3. Charleroi	261	—	261	—	—	—	—	—	—
4. Eintracht Home	211	3	244	181	+60	1	421.75	100,000.00	2,000.00
5. Johnstown	208	12	220	214	-6	—	—	35,000.00	235.00
6. McKeesport	540	12	552	573	-33	1	945.00	150,000.00	145.00
7. Monaca	590	3	593	621	-31	—	994.00	100,000.00	—
8. Monessen	245	2	247	247	—	—	379.75	60,000.00	—
9. Monongahela	228	—	228	297	-69	—	—	—	—
10. Pittsburgh		Withdrawn							
11. Rochester	411	1	412	333	+78	2	719.25	65,000.00	2,500.00
Total 1951	3,664	34	3,726	3,514	—	4	4,009.25	740,000.00	5,880.00
Report 1950	3,774	8	—	—	—	—	—	482,475.00	114,100.00
Increase	—	—	—	—	—	—	—	257,525.00	—
Decrease	110	4	—	—	—	—	—	—	108,220.00

HEALTH AND PHYSICAL EDUCATION

GROUP III

NEW JERSEY

	Senior Men	Senior Women	Men (Active)	Women (Active)	Boys (Junior)	Girls (Junior)	Boys	Girls	Special Classes
NEW JERSEY									
1. Am. Gymnastic	—	—	—	—	—	—	—	—	—
2. Carlstadt	—	—	—	—	—	—	—	—	—
3. Elizabeth	—	—	—	—	—	—	—	—	—
4. Greenville	—	—	—	—	—	—	—	—	—
5. Newark	—	—	—	—	—	—	—	—	—
6. New Brunswick	—	—	3	—	20	15	10	10	—
7. Passaic	—	—	—	—	—	—	—	—	—
8. Paterson	—	—	—	—	—	—	—	—	—
9. Trenton	—	—	—	—	—	—	—	—	—
10. Union Hill	—	—	16	8	8	4	30	20	—
Total 1951	—	—	19	8	28	19	40	30	—
Report 1950	20	—	34	42	37	47	18	20	—
Increase	—	—	—	—	—	—	22	10	—
Decrease	20	—	15	34	9	28	—	—	—

NEW YORK

1. Bronx	25	10	20	20	15	10	46	52	—
2. Brooklyn	10	—	10	12	—	—	—	—	—
3. Central	20	—	—	—	—	—	—	—	—
4. Columbia	—	—	—	—	—	—	—	—	—
5. Mt. Vernon	28	—	5	45	41	—	45	34	—
6. New York	100	20	30	50	65	70	170	170	Ballet
7. Schenectady	14	23	11	—	2	16	94	51	60
Total 1951	197	53	76	127	143	96	355	307	60
Report 1950	203	64	121	164	116	121	337	312	40
Increase	—	—	—	—	27	—	18	—	20
Decrease	11	11	45	37	—	25	—	5	—

NORTH PACIFIC

1. Sahalie	—	—	—	—	—	—	—	—	—
Report 1950	No Report								
Increase									
Decrease									

PITTSBURGH

1. Ambridge	—	—	3	3	10	31	43	34	—
2. Beaver Falls	—	—	—	23	40	—	—	—	Bowling
3. Charleroi	—	—	—	—	—	—	—	—	160
4. Eintracht	—	—	—	—	—	—	—	—	—
5. Johnstown	—	—	—	21	40	22	95	123	—
6. McKeesport	9	7	5	6	12	7	24	28	Bowling
7. Monaca	—	—	17	3	30	32	53	115	184
8. Monessen	—	—	10	12	27	20	25	54	—
9. Monongahela	—	—	—	—	—	—	—	—	—
10. Pittsburgh	—	—	—	—	—	—	—	—	—
11. Rochester	6	11	16	11	26	29	78	93	Kindergarten ...

CULTURAL EDUCATION

GROUP III

	Music (Male)	Music (Women)	Music (Mixed)	Music (Instrument)	Music (Other)	Dramatics	Ceramics	Handicraft	Photography	Painting	Public Speaking	Speakers Forum	Other Classes
NEW JERSEY													
1. Am. Gymnastic	—	—	—	—	—	—	—	—	—	—	—	—	—
2. Carlstadt	—	—	—	—	—	—	—	—	—	—	—	—	—
3. Elizabeth	—	—	—	—	—	—	—	—	—	—	—	—	—
4. Greenville	—	—	—	—	—	—	—	—	—	—	—	—	—
5. Newark	—	—	—	—	—	—	—	—	—	—	—	—	—
6. New Brunswick	—	—	—	—	—	—	—	—	—	—	—	—	—
7. Passaic	—	—	—	—	—	—	—	—	—	—	—	—	—
8. Paterson	—	—	—	—	—	—	—	—	—	—	—	—	—
9. Trenton	—	—	—	—	—	—	—	—	—	—	—	—	—
10. Union Hill	—	—	—	—	—	—	—	—	—	—	—	—	—
Total 1951	—	—	—	—	—	—	—	—	—	—	—	—	—
Report 1950	—	—	—	—	—	—	—	—	—	—	—	—	—
Increase	—	—	—	—	—	—	—	—	—	—	—	—	—
Decrease	—	—	—	—	—	—	—	—	—	—	—	—	—

NEW YORK

1. Bronx	—	—	—	—	—	—	—	—	—	—	—	—	—
2. Brooklyn	—	—	—	16	—	—	—	—	—	—	—	—	—
3. Central	—	—	—	—	—	—	—	—	—	—	—	—	—
4. Columbia	—	—	—	—	—	—	—	—	—	—	—	—	—
5. Mt. Vernon	—	—	—	—	—	—	—	—	—	—	—	—	—
6. New York	—	—	—	—	12	—	—	—	—	—	—	Yes	German
7. Schenectady	36	35	—	—	—	—	—	25	—	—	—	—	—
Total 1951	36	35	—	16	12	—	—	25	—	—	—	—	—
Report 1950	52	60	—	16	12	12	—	—	—	4	—	—	30
Increase	—	—	—	—	—	—	—	—	—	—	—	—	—
Decrease	16	25	—	—	—	12	—	25	—	4	—	—	—

NORTH PACIFIC

1. Sahalie	—
Report 1950	—
Increase	—
Decrease	—

PITTSBURGH

1. Ambridge	—	—	—	—	—	—	—	—	—	—	—	—	—
2. Beaver Falls	—	—	—	—	—	—	—	—	—	—	—	—	—
3. Charleroi	—	—	—	—	—	—	—	—	—	—	—	—	—
4. Eintracht	25	—	—	—	—	—	—	—	—	—	—	—	—
5. Johnstown	—	—	—	—	—	—	—	—	—	—	—	—	—
6. McKeesport	6	8	—	—	—	—	—	—	—	—	—	—	—
7. Monaca	—	—	—	—	—	—	—	35	—	—	—	—	—
8. Monessen	—	—	—	—	—	—	—	—	—	—	—	—	—
9. Monongahela	—	—	—	—	—	—	—	—	—	—	—	—	—
10. Pittsburgh	—	Withdrawn	—	—	—	—	—	—	—	—	—	—	—
11. Rochester	9	15	—	—	—	4	—	6	—	7	—	—	—
Total 1951	40	23	—	—	—	4	—	41	—	7	—	—	—
Report 1950	23	—	—	—	—	—	—	12	—	—	—	—	—
Increase	17	23	—	—	—	4	—	29	—	7	—	—	—
Decrease	—	—	—	—	—	—	—	—	—	—	—	—	—

ACTIVITIES

GROUP III

	Civic Participation	No.	Women's Auxiliary	National Member	Endowment Fund Pledge 1951	Society Publication	Printed	Mimeograph
NEW JERSEY								
1. Am. Gymnastic	—	—	—	—	—	—	—	—
2. Carlstadt	None	—	—	—	None	None	—	—
3. Elizabeth	—	—	—	—	—	—	—	—
4. Greenville	—	—	—	—	—	—	—	—
5. Newark	None	—	—	—	None	—	—	—
6. New Brunswick	None	62	—	—	None	—	—	—
7. Passaic	—	—	—	—	—	—	—	—
8. Paterson	—	—	—	—	—	—	—	—
9. Trenton	—	—	—	—	—	—	—	—
10. Union Hill	None	—	—	—	None	None	—	—
Total 1951	—	62	—	—	—	—	—	—
Report 1950	—	107	—	—	—	—	—	—
Increase	—	—	—	—	—	—	—	—
Decrease	—	45	—	—	—	—	—	—

NEW YORK

1. Bronx	None	70	No	None	None	—	—	—
2. Brooklyn	None	25	Yes	None	None	None	—	—
3. Central	None	—	—	None	None	None	—	—
4. Columbia	—	Withdrawn	—	—	—	—	—	—
5. Mt. Vernon	None	—	—	None	The Turner News	—	—	*
6. New York	None	75	Yes	250.	Bahn Frei	—	—	*
7. Schenectady	None	85	No	None	Turner Topics	—	—	*
Total 1951	—	255	—	250.	—	—	—	—
Report 1950	—	211	—	—	—	—	—	—
Increase	—	44	—	—	—	—	—	—
Decrease	—	—	—	—	—	—	—	—

NORTH PACIFIC

1. Sahalie	No Report
Report 1950	—
Increase	—
Decrease	—

PITTSBURGH

1. Ambridge	None	32	Yes	None	None	—	—	—
2. Beaver Falls	Yes	79	Yes	None	None	—	—	—
3. Charleroi	Yes	40	Yes	None	None	—	—	—
4. Eintracht	None	30	Yes	None	None	—	—	—
5. Johnstown	None	91	Yes	None	None	—	—	—
6. McKeesport	None	—	—	None	McKeesport Turner Topics	—	—	*
7. Monaca	None	67	—	None	None	—	—	—
8. Monessen	None	36	Yes	None	None	—	—	—
9. Monongahela	—	—	—	None	—	—	—	—
10. Pittsburgh	—	—	—	—	—	—	—	—
11. Rochester	Yes	65	Yes	None	None	—	—	—
Total 1951	—	—	—	—	—	—	—	—
Report 1950	—	—	—	—	—	—	—	—
Increase	—	—	—	—	—	—	—	—
Decrease	—	—	—	—	—	—	—	—

SOCIETY ASSETS

GROUP IV

	Dues Paying Members	50 Year Members	Total Membership	Membership 1950 Dues Paying	Increase or Decrease	50 Year Members Died 1951	Per Capita Tax Paid National	Property Value	Improvements 1951
ST. LOUIS									
1. Concordia	Withdrawn								
2. N. St. Louis	220	19	239	159	+61	1	280.00	45,000.00	3,924.32
3. Schiller	83	—	83	90	—7	—	141.75	30,000.00	—
4. Southwest	112	4	116	112	—	1	175.00	18,000.00	—
Total 1951	415	23	538	361	—	2	596.75	93,000.00	3,924.32
Report 1950	361	21	—	—	—	—	—	123,000.00	7,534.73
Increase	54	2	—	—	—	—	—	—	—
Decrease	—	—	—	—	—	—	—	40,000.00	4,410.41

S. CALIFORNIA

1. Los Angeles	130	4	134	131	—1	1	236.25	30,000.00	645.12
2. San Diego	41	3	44	30	+11	1	71.75	35,000.00	4,000.00
3. Oakland	Withdrawn								
Total 1951	171	7	174	161	—	2	307.90	65,000.00	4,645.12
Report 1950	161	10	171	—	—	—	—	66,000.00	28,800.00
Increase	10	—	3	—	—	—	—	—	—
Decrease	—	3	—	—	—	—	—	1,000.00	24,154.88

UPPER MISSISSIPPI

1. Central Davenport	265	9	274	354	—89	4	448.00	150,000.00	300.00
2. Clinton	447	3	450	443	+4	—	770.00	125,000.00	—
3. East Davenport	301	5	306	378	—77	—	526.75	35,000.00	600.00
4. Eldridge	—	—	—	—	—	—	—	—	—
5. Keystone	299	2	301	288	+11	—	523.25	40,000.00	1,900.00
6. Moline	1,245	8	1,253	1,462	—217	—	2,178.75	141,258.17	—
7. Northwest Davenport	703	2	705	742	—39	—	1,230.25	65,000.00	—
Total 1951	3,260	29	3,289	3,667	—	4	5,670.00	556,258.17	2,800.00
Report 1950	3,667	32	—	—	—	—	—	513,500.00	1,865.00
Increase	—	3	—	—	—	—	—	43,758.17	935.00
Decrease	405	—	—	—	—	—	—	—	—

WESTERN NEW YORK

1. Auburn	Withdrawn								
2. Buffalo	240	2	242	239	+1	—	472.50	67,947.50	2,000.00
3. Eiche-Buffalo	Withdrawn								
4. Rochester	No Report								
5. Syracuse	617	1	618	605	+12	—	810.25	—	—
Total 1951	857	3	860	844	—	—	2,207.75	67,947.50	2,000.00
Report 1950	1,388	11	—	—	—	—	—	260,100.00	5,819.03
Increase	—	—	—	—	—	—	—	—	—
Decrease	531	8	—	—	—	—	—	—	—

WISCONSIN

1. Madison	138	6	144	146	—8	—	229.25	96,000.00	1,000.00
2. Milwaukee	184	13	197	228	—44	2	322.00	111,297.00	—
3. Sheboygan	163	4	167	148	+15	1	308.00	60,000.00	—
Total 1951	485	23	508	522	—	3	859.25	267,297.00	1,000.00
Report 1950	517	24	541	517	—	—	—	—	—
Increase	—	—	—	5	—	—	—	—	—
Decrease	32	1	33	—	—	—	—	—	—

HEALTH AND PHYSICAL EDUCATION

GROUP IV

ST. LOUIS

1. Concordia	Withdrawn									
2. N. St. Louis	35	32	24	48	22	18	68	75	Kindergarten	36
3. Schiller	24	30	—	31	32	15	38	48		—
4. Southwest	11	19	15	32	8	7	50	45	Kindergarten	20
Total 1951	70	81	39	111	62	38	156	168		56
Report 1950	64	95	39	188	58	51	148	106		56
Increase	6	—	—	—	4	—	8	62		—
Decrease	—	14	—	77	—	14	—	—		—

S. CALIFORNIA

1. Los Angeles	—	—	30	20	—	—	—	—	Fencing	5
2. San Diego	10	18	—	—	—	—	—	—	Dancing	8
3. Oakland	—	—	—	—	—	—	—	—		—
Total 1951	10	18	30	20	—	—	—	—		13
Report 1950	—	—	25	16	—	—	—	—		5
Increase	10	18	5	4	—	—	—	—		28
Decrease	—	—	—	—	—	—	—	—		—

UPPER MISSISSIPPI

1. Central Davenport	—	—	6	29	4	9	35	36	Tumbling	11
2. Clinton	25	28	3	17	15	35	150	374	Dancing	250
3. East Davenport	7	13	6	4	23	15	40	—	Kindergarten	20
4. Eldridge	—	—	—	—	—	—	—	—		—
5. Keystone	—	—	—	—	—	—	—	—		—
6. Moline	31	68	26	35	15	24	129	207		—
7. Northwest Davenport	14	24	20	21	19	26	85	120		—
Total 1951	77	133	61	106	76	109	439	737		285
Report 1950	89	156	68	109	113	132	396	649		396
Increase	—	—	—	—	—	—	43	88		—
Decrease	12	23	7	3	37	23	—	—		111

WESTERN NEW YORK

1. Auburn	33	Withdrawn		184	47	40	112	113	Special	30
2. Buffalo	Withdrawn		93	57	63	164	279			
3. Eiche-Buffalo	78	45	31	—	—	—	—	—	Ballet	104
4. Rochester	—	—	—	—	—	—	—	—	Swimming	510
	—	—	—	—	—	—	—	—	Handball	36
	—	—	—	—	—	—	—	—	Weight Lift	21
	—	—	—	—	—	—	—	—	First Class	60
5. Syracuse	31	13	26	22	5	15	33	66		—
Total 1951	142	58	124	299	109	118	309	513		731
Report 1950	140	72	132	337	112	111	394	480		131
Increase	2	—	—	—	—	7	—	33		600
Decrease	—	14	8	38	3	—	85	—		—

WISCONSIN

1. Madison	18	—	16	23	10	26	47	92		—
2. Milwaukee	197	52	40	26	32	28	114	92	Kindergarten	54
3. Sheboygan	16	14	10	8	22	38	82	155	Tumbling	76
	—	—	—	—	—	—	—	—	Tumbling	20
Total 1951	231	66	66	57	64	92	243	339		—
Report 1950	83	55	44	75	44	68	224	312		—
Increase	148	11	22	—	20	24	19	27		—
Decrease	—	—	—	18	—	—	—	—		—

CULTURAL EDUCATION

GROUP IV

	Music (Male)	Music (Women)	Music (Mixed)	Music (Instrument)	Music (Other)	Dramatics	Ceramics	Handicraft	Painting	Photography	Public Speaking	Speakers Forum	Other Classes	
ST. LOUIS														
1. Concordia	—	—	—	—	—	—	—	15	15	—	—	—	—	—
2. N. St. Louis	—	—	—	—	—	—	—	12	—	—	—	—	—	—
3. Schiller	—	—	—	—	—	—	—	—	—	6	—	—	Baton	25
4. Southwest	—	—	—	—	—	—	—	—	—	—	—	—	—	—
Total 1951	—	—	—	—	—	—	15	27	—	6	—	—	—	25
Report 1950	—	—	—	17	—	12	—	32	15	8	—	—	—	—
Increase	—	—	—	—	—	—	15	—	—	—	—	—	—	25
Decrease	—	—	—	17	—	12	—	5	15	2	—	—	—	—

S. CALIFORNIA

1. Los Angeles	32	20	—	—	—	—	—	—	—	—	—	—	Parliamentary Law	—
2. San Diego	—	—	—	—	—	—	—	—	—	—	—	—	—	—
3. Oakland	—	—	—	—	—	—	—	—	—	—	—	—	—	—
Total 1951	32	20	—	—	—	—	—	—	—	—	—	—	—	14
Report 1950	35	20	—	—	—	—	—	—	—	—	—	—	—	—
Increase	3	10	—	—	—	—	—	—	—	—	—	—	—	14
Decrease	—	—	—	—	—	—	—	—	—	—	—	—	—	—

UPPER MISSISSIPPI

1. Central Davenport	—	—	—	—	—	—	—	—	—	—	—	—	—	—
2. Clinton	—	—	—	—	—	—	—	—	—	—	—	—	—	—
3. East Davenport	—	—	—	—	—	—	—	—	—	—	—	—	—	—
4. Eldridge	—	—	—	—	—	—	—	—	—	—	—	—	—	—
5. Keystone	—	—	—	—	—	—	—	—	—	—	—	—	—	—
6. Moline	60	60	—	—	—	—	—	50	—	25	—	—	—	—
7. Northwest Davenport	—	—	—	—	—	—	—	—	—	—	—	—	—	—
Total 1951	60	60	—	—	—	—	—	50	—	25	—	—	—	—
Report 1950	45	40	—	—	—	—	—	36	—	—	—	—	—	—
Increase	15	20	—	—	—	—	—	14	—	25	—	—	—	—
Decrease	—	—	—	—	—	—	—	—	—	—	—	—	—	—

WESTERN NEW YORK

1. Auburn	—	—	—	—	—	—	—	—	—	—	—	—	—	—
2. Buffalo	—	—	—	—	—	—	—	—	—	—	—	—	—	—
3. Eiche-Buffalo	—	—	—	—	—	—	—	—	—	—	—	—	—	—
4. Rochester	—	—	—	—	—	—	—	—	—	—	—	—	—	—
5. Syracuse	—	—	—	—	—	—	—	—	—	—	—	—	—	—
Total 1951	—	—	—	—	—	—	—	—	—	—	—	—	—	—
Report 1950	—	—	—	—	—	—	—	—	—	—	—	—	—	50
Increase	—	—	—	—	—	—	—	—	—	—	—	—	—	—
Decrease	—	—	—	—	—	—	—	—	—	—	—	—	—	50

WISCONSIN

1. Madison	—	40	—	—	—	—	—	—	—	—	—	—	—	—
2. Milwaukee	—	45	—	38	—	—	—	—	—	—	—	—	Square Dance	140
3. Sheboygan	—	—	—	—	—	—	—	—	—	—	—	—	—	—
Total 1951	—	95	—	38	—	—	—	—	—	—	—	—	—	140
Report 1950	59	25	—	30	—	—	—	—	—	1	—	—	—	140
Increase	—	70	—	8	—	—	—	—	—	—	—	—	—	—
Decrease	59	—	—	—	—	—	—	—	—	1	—	—	—	—

ACTIVITIES

GROUP IV

	Civic Participation	Women's Auxiliary	Endowment Fund Pledge 1951	Society Publication	Printed	Mimeograph
ST. LOUIS						
1. Concordia	—	Withdrawn	—	—	—	—
2. N. St. Louis	None	66	Yes	None	Turner Life	*
3. Schiller	Yes	32	Yes	None	Schiller Gymnast	*
4. Southwest	None	50	Yes	None	None	—
Total 1951	—	142	—	—	—	—
Report 1950	—	115	—	—	—	—
Increase	—	27	—	—	—	—
Decrease	—	—	—	—	—	—

S. CALIFORNIA

1. Los Angeles	None	100	No	None	Los Angeles Turner Topics	*
2. San Diego	None	49	Yes	None	None	—
3. Oakland	—	—	—	—	—	—
Total 1951	—	149	—	—	—	—
Report 1950	—	135	—	—	—	—
Increase	—	14	—	—	—	—
Decrease	—	—	—	—	—	—

UPPER MISSISSIPPI

1. Central Davenport	None	130	Yes	None	None	—
2. Clinton	Yes	118	Yes	None	Turner Broadcaster	*
3. East Davenport	None	241	Yes	None	East Davenport Bulletin	*
4. Eldridge	None	49	Yes	None	None	—
5. Keystone	None	49	Yes	None	None	—
6. Moline	Yes	300	Yes	None	Moline Turner News	*
7. Northwest Davenport	Yes	480	—	—	None	—
Total 1951	—	1,267	—	—	—	—
Report 1950	—	1,338	—	—	—	—
Increase	—	—	—	—	—	—
Decrease	—	71	—	—	—	—

WESTERN NEW YORK

1. Auburn	—	Withdrawn	—	—	—	—
2. Buffalo	Yes	175	Yes	None	Line or Two	*
3. Eiche-Buffalo	—	Withdrawn	—	—	—	—
4. Rochester	Yes	120	Yes	None	Turner News	*
5. Syracuse	None	Yes	—	None	Turner Bulletin	*
Total 1951	—	295	—	—	—	—
Report 1950	—	585	—	—	—	—
Increase	—	—	—	—	—	—
Decrease	—	290	—	—	—	—

WISCONSIN

1. Madison	Yes	40	Yes	None	Turner News Letter	*
2. Milwaukee	None	92	Yes	None	Milwaukee Turner	—
3. Sheboygan	None	57	Yes	None	—	—
Total 1951	—	189	—	—	—	—
Report 1950	—	199	—	—	—	—
Increase	—	—	—	—	—	—
Decrease	—	10	—	—	—	—

THE OLDEST TURNER SOCIETIES

The following Societies have been organized for fifty years or more and have received the Turners' Diploma for fifty-year membership:

<i>Society</i>	<i>Year Organized</i>
Cincinnati Central Turners, Ohio.....	1848
Boston Turn Verein, Massachusetts.....	1849
Philadelphia Turners, Pennsylvania.....	1849
American Turners, Baltimore, Maryland.....	1849
Louisville Turners, Kentucky.....	1850
New York Turn Verein, New York.....	1850
Peoria Turn Verein, Illinois.....	1851
Athenaeum Turners, Indianapolis, Indiana.....	1851
Chicago Turners, Illinois.....	1852
Rochester Turners, Inc., New York.....	1852
Central Turners, Davenport, Iowa.....	1852
Dayton Turners, Ohio.....	1853
American Turners-Detroit, Michigan.....	1853
Buffalo Turners, Buffalo, New York.....	1853
Sheboygan Gymnastic Society, Wisconsin.....	1854
Syracuse Turners, Inc., New York.....	1854
Milwaukee Turners, Wisconsin.....	1855
Covington Turners, Kentucky.....	1855
Bloomington Turner Society.....	1855
Madison Turners, Wisconsin.....	1855
Springfield Turnverein, Mass.....	1855
New Ulm Turn Verein, Minnesota.....	1856
St. Anthony Turn Verein, Minneapolis, Minnesota.....	1857
Kansas City Turners, Missouri.....	1858
St. Paul Turners, Minnesota.....	1858
Wilmington Turners, Delaware.....	1859
South Bend Turners, Indiana.....	1861
Carlstadt Turn Verein, New Jersey.....	1864
Aurora Turn Verein, Chicago, Illinois.....	1864
Denver Turn Verein, Colorado.....	1865
Chattanooga Turn Verein, Tennessee.....	1866
Johnstown Turnverein, Pennsylvania.....	1866
Lawrence Turn Verein, Massachusetts.....	1866

Moline Turners, Illinois.....	1866
Forward Turner Society, Chicago, Illinois.....	1867
New Brunswick Turn Verein, New Jersey.....	1867
Clinton Turnverein, Massachusetts.....	1867
American Turners—S.T.V., Cleveland, Ohio.....	1867
Manchester Turn Verein, New Hampshire.....	1870
Beaver Falls Turners, Pennsylvania.....	1871
Northwest Davenport Turner Society, Iowa.....	1871
Los Angeles Turners, California.....	1871
Germania Turn Verein, Roxborough, Philadelphia, Pa.....	1873
North St. Louis Turners, Missouri.....	1874
Holyoke Turn Verein, Massachusetts.....	1874
Cleveland East Side Turners, Ohio.....	1876
Newark Turn Verein, New Jersey.....	1878
Hartford Turners, Connecticut.....	1878
McKeesport Turners, McKeesport, Pa.....	1881
American Turners, Bronx, New York.....	1881
American Turners—Bronx, Bronx, New York.....	1881
Clinton Turners, Iowa.....	1883
American Turners of Brooklyn, New York.....	1883
Lincoln Turners, Chicago, Illinois.....	1885
Akron Turners, Akron, Ohio.....	1885
Deutscher Fortbildungs Vere'n, Fitchburg, Mass.....	1886
Central Turn Verein, New York, N. Y.....	1886
Turnverein Vorwaerts, Holyoke, Mass.....	1887
Social Turners, Chicago, Illinois.....	1887
Adams Turners, Adams, Massachusetts.....	1887
Eintracht Music and Turn Hall Association, Homestead, Pa.....	1888
Seattle Gymnastic Society, Washington.....	1889
Swiss Turners of Chicago, Illinois.....	1889
Eiche Turn Verein, Chicago, Illinois.....	1890
San Diego Turners, California.....	1890
Monongahela Turners, Pennsylvania.....	1890
Mount Vernon Turners, New York.....	1891
Schenectady Turn Verein, New York.....	1891
East Davenport Turner Society, Iowa.....	1891
Passaic Turners, New Jersey.....	1892
Eldridge Turner Society, Iowa.....	1892
Keystone Turn Verein, Iowa.....	1892
South Side Turners, Indianapolis, Ind.....	1893
Southwest Turners, St. Louis, Mo.....	1893
Fort Wayne Turners, Indiana.....	1897

NATIONAL TOURNAMENTS OF THE AMERICAN TURNERS

<i>Where Held</i>	<i>Time</i>
1. Philadelphia, Pa.	September 29-30, 1851
2. Baltimore, Md.	September 11-13, 1852
3. Cincinnati, Ohio	September 27-28, 1852
4. Louisville, Ky.	May 30-31, 1853
5. New York, N. Y.	September 3-7, 1853
6. Philadelphia, Pa.	September 2-7, 1854
7. Cincinnati, Ohio	September 15-19, 1855
8. Pittsburgh, Pa.	August 26-29, 1856
9. Milwaukee, Wis.	August 29-Sept. 2, 1857
10. New York, N. Y.	August 29-Sept. 2, 1857
11. Belleville, Ill.	August 29-Sept. 2, 1858
12. Williamsburg, N. Y.	August 20-23, 1859
13. Baltimore, Md.	August 27-30, 1859
14. St. Louis, Mo.	June 30-July 5, 1860
15. Cincinnati, Ohio	September 2-6, 1865
16. Baltimore, Md.	June 10-13, 1867
17. Chicago, Ill.	August 7-11, 1869
18. Williamsburgh, N. Y.	August 5-10, 1871
19. Cincinnati, Ohio	June 26-29, 1873
20. New York, N. Y.	1875
21. Milwaukee, Wis.	July 18-23, 1877
22. Philadelphia, Pa.	August 2-6, 1879
23. St. Louis, Mo.	June 4-7, 1881
24. Newark, N. J.	June 20-24, 1885
25. Cincinnati, Ohio	June 22-25, 1889
First Society Competition	
26. Milwaukee, Wis.	June 21-25, 1893
27. St. Louis, Mo.	May 6-10, 1897
28. Philadelphia, Pa.	June 18-23, 1900
29. Indianapolis, Ind.	June 21-25, 1905
30. Cincinnati, Ohio	June 23-28, 1909
31. Denver, Colo.	June 25-29, 1913
32. Chicago, Ill.	June 29-July 3, 1921
33. Louisville, Ky.	June 15-20, 1926
34. Buffalo, N. Y.	June 24-29, 1930
35. Cleveland, Ohio	June 29-July 3, 1936
36. Springfield, Mass.	June 25-28, 1941
37. St. Louis, Mo.	June 30-July 5, 1948
38. Buffalo, N. Y.	June 29-July 3, 1951