

FFA NEWSLETTER

Alumni Association

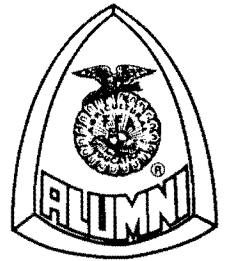

FALL 1992

SPONSORED BY: DODGE TRUCK

President's Message "A Time for R & R"

by Virgil Martinson, Stoughton, Wisconsin

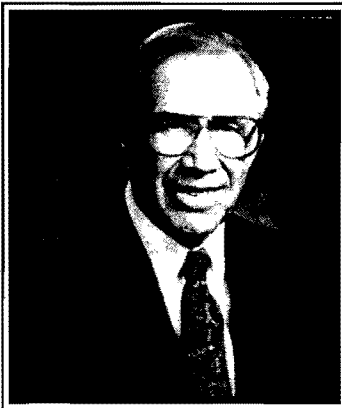

This is not the time of year for rest and relaxation for the FFA Alumni but a time for REFLECTION and RECOGNITION. On November 11 in Kansas City, Missouri, the 21st National FFA Alumni Convention will be called to order. As reports, awards and challenges are presented, we will reflect on our achievements.

During our annual meeting, we will honor individuals for

outstanding contributions to their local FFA chapter, Alumni affiliate, and state and national organizations. The legion of merit citation will be presented to individuals who have given of their time and talent to build the national organization. Affiliates will be recognized for their excellent support of agricultural education/FFA and for their efforts in membership development. Affiliates that have developed a scrapbook and recorded their activities throughout the year will receive national recognition.

The national convention is also a time for renewing friendships, exchanging ideas, learning more about the FFA Alumni and listening to an inspiring message delivered by a national FFA officer. You are encouraged to study the business items listed in this newsletter, reflect on the rationale and come prepared to help your fellow delegates make sound decisions during the business session.

Another highlight of the convention is the auction to be conducted by the Michigan FFA Alumni Association under the direction of Vic Verchereau. Proceeds of the auction will be used to fund scholarships which will help FFA members prepare for promising careers in agriculture.

Awards, an important component of any organization, fuel member enthusiasm which leads to increased activity and media coverage. Many people will be attracted to this active support group which makes significant contributions to local agricultural education/FFA programs. Increased membership at the local, state and national levels creates a wider diversity of expertise and the potential of a more effective program of work at all levels.

TOGETHER WE CAN make a difference in the lives of our young people – our most precious resource.

National FFA Alumni Convention

The 21st National FFA Alumni Convention on November 11 will include a keynote speech by Randy Hedge. Other convention highlights will include the presentation of approximately \$30,000.00 in scholarships to FFA members, a business session, an Alumni awards luncheon and auction banquet. Workshops and agribusiness exhibits, as part of the National Agricultural Career Show, will also be conducted. The annual auction to raise scholarships for FFA will also be conducted by the FFA Alumni on Wednesday. Virgil Martinson, national president, invites you to attend the FFA and FFA Alumni conventions.

FFA Alumni Schedule

Wednesday, November 11, 1992
Room 209 (E & C), Bartle Convention Center
Kansas City, Missouri

- 9:00 a.m. Registration (Alumni – free, FFA – \$20.00)
- 10:45 a.m. Regional Meetings
- 12:00 p.m. Awards Luncheon (\$10.00 per person) (Room 212)
Membership Awards
Affiliate and Scrapbook Awards
Top Affiliate and Blue Blazer Awards
Outstanding Achievement Awards
- 2:15 p.m. Convention Session
Reports
Elections
Keynote Speaker
Business Session
President's Address
Legion of Merit Citations
- 5:00 p.m. Auction Banquet (\$12.00 per person) (Room 212)

National FFA Convention

The 65th National FFA Convention will be held Nov. 12-14. More than 24,000 FFA members are expected to attend the world's largest annual youth organization gathering. FFA members will be recognized for their achievements in 29 agricultural proficiency areas and in 14 judging and skill competitions. The many outstanding convention speakers will include Zig Ziglar and Dave Yoho, both motivational speakers, and Mary Lou Retton, former Olympic gold medalist. National officers for the 1992-93 year will be elected at this convention featuring the theme "FFA—The Spirit of Leadership".

FFA Alumni Membership Increasing

The FFA Alumni membership on July 1, 1992, was 1,783 members ahead of the same date in 1991. Since chartering in 1972, the FFA Alumni has set a new membership record every year. During our twentieth year celebration, the FFA Alumni council and state leaders have set a membership goal of 40,000 or approximately a 20% increase. Your help is needed. If every member signs up one new member, we will reach our goal. Call a friend now and ask for their support.

ASK people to join, **SIGN** them up, and get them **INVOLVED**.

7th Annual FFA Alumni Auction

Silent Auction and Live Auction Open to the Public

6:00 - 8:00 p.m., Wednesday, November 11, 1992

212 Bartle Convention Center, Kansas City, Missouri

It's auction time! The national FFA Alumni annual auction has played an important role in providing much needed funds for FFA scholarships. Please contact auction chairperson, Vic Verchereau, P.O. Box 30960, Lansing, MI 48909, 517-323-7000, with any contributions or suggestions of contributions from you and your community. Items from caps to show lambs have been donated in past years. Some of the items donated this year include:

- Special FFA 1993 4-wheel drive Chevy pickup truck
- 500 gallons of NA-CHURS liquid fertilizer
- Limited Edition (Denver Show) John Deere 8960 toy tractor
- 14 HP- 46" Huskee lawn tractor from TSC Stores
- Homelite chainsaw
- vacation certificate to Orlando, Toronto or Nashville from Jones Wheel Horse, Ohio (value \$750.00)
- 24 ft. Patz conveyor (model M-2405)
- WIX toy trucks
- FFA Limited Edition John Deere 4020 Precision toy tractor
- one keynote or workshop speech by Rick Metzger
- Miller electric welder
- computer software
- \$50.00 gift certificate from Red Lobster
- table and telephone stand from Wilmington Collections' in Ohio
- one year subscription "Successful Farming" magazine
- Limited edition "Deere" car from Deere-Clark Motor Car
- Toro gas trimmer (model 51665)
- two Continental Airlines round trip tickets

Chevy Truck Donated for Auction

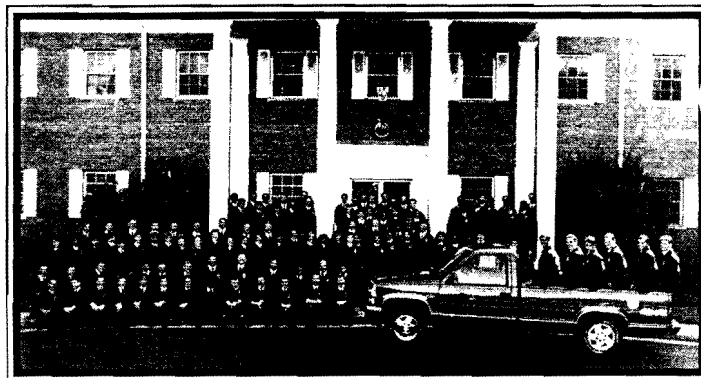

Pictured above are state and national FFA officers with the Chevy pickup truck that has been donated for the FFA Alumni convention auction. All proceeds from the special blue and gold FFA 1993 4x4 Silverado pickup will support FFA. The buyer can designate \$1,000.00 to either an FFA chapter or state association and all other proceeds will be used for FFA scholarships. Help us find a buyer.

Recommended Constitutional Changes

The National FFA Alumni Council has recommended that the delegates consider the following constitutional changes at the national convention.

1. Increase life membership dues from \$100.00 to \$150.00. (*Rationale* was included in spring newsletter.)
2. Effective in 1993, six representatives at-large on the National FFA Alumni Council shall be elected by delegates at the national convention. These positions will be elected on a staggered basis for three-year terms with only one representative being elected from a state. (*Rationale:* States with large memberships that result in more delegates are perceived to be able to control the votes in council elections.)
3. Effective in 1993, the FFA executive secretary and FFA advisor positions would become one representative from the National Association of Supervisors of Agricultural Education. (*Rationale:* All related agricultural education organizations on the council would have one appointed position. NASAE is the only organization that presently has two positions. This would allow for the elected council positions as proposed in number 2 to increase without increasing the size of the council.)
4. Proposed amendments shall be approved by two-thirds of the National FFA Alumni Council before being submitted to the members for consideration. The amendments shall be submitted to the membership at least sixty days prior to the opening date of the annual meeting. (*Rationale:* This change is to clarify the procedure that has been used for the past several years.)

State Leaders' Conference Recommendation

The national council has accepted an option to number 2 for delegate consideration. This constitutional recommendation, submitted by several states, would expand the council's member-at-large position from one to two representatives. The state FFA Alumni presidents from the four regions would select two candidates for the ballot from their respective regions. Regional representatives would be elected by secret ballot by the states within the four regions, with each state being able to cast two votes.

Yes, Count on Me!

Mall to: Vic Verchereau
P.O. Box 30960, Lansing, MI 48909

I will donate the following items for the FFA Alumni Auction:

____ Please help me arrange shipment.

Signature

Address

Telephone

National FFA Alumni Council Nominations

Delegates will elect national council representatives from the central and western regions at the national convention. The following regional nominations were selected for the ballot.

Western

Jeanea Lambeth served as president of the Arizona FFA Alumni for eight years. She is a former FFA state vice president and received the American FFA Degree. She managed 3000 acres of cotton for Lambeth Farms and is now running a vegetable farm. U. D. Adams has taught agriculture science for 37 years with the last 30 at Sidney Lanier High School in Austin. He has two sons who are agriculture science teachers. He is serving as president of the Texas FFA Alumni and is a past president of the Texas Agricultural Teachers Association.

Central

Jim Guilinger is coordinator of Facilitating Coordination in Agricultural Education in Illinois. He retired as an agriculture teacher after 36 years. He established the first local FFA Alumni and Young Farmer chapters in Illinois. He has served as state FFA Alumni president.

Ken Natzke is former state president of the Wisconsin FFA Alumni. He chaired two national FFA Alumni auctions and the Wisconsin FFA Alumni raffle in 1991 that raised \$71,000. He helped to start 11 local affiliates. He chaired the first Wisconsin Agriculture Education Leadership Council.

Members' Long Distance Advantage

As a member of the FFA Alumni Association, you can now save up to 10% on all of your long distance telephone calls and help support the FFA Foundation and FFA Alumni at the same time. This new program guarantees you savings on every call over normal Sprint rates, no monthly charge, no cost to join, normal calling card features and no switch over fee. Call now to save and help the FFA Alumni (1-800-435-6832). Be sure you tell the sales operator that you are interested in the FFA Alumni members' long distance advantage program.

Dr. Jim Wand will provide an FFA convention performance at 8:00 p.m. on Thursday, November 12, 1992. His educational and entertaining show will be a special Alumni fund raiser. Tickets can be ordered from the FFA Alumni office for only \$5.00 each.

Leadership Workshops

The FFA leadership workshops at national convention will be conducted by the FFA Alumni and sponsored by Land O'Lakes, Inc., as a special project of the National FFA Foundation. The one-hour workshops will be coordinated by Odell Miller from West Virginia and held in room 209, Bartle Convention Center, on the following dates:

Thursday, November 12	Friday, November 13
11:00 - Randy Hedge, Arkansas	11:00 - Julie Classen, Nebraska
1:00 - Kelli Evans-Brown and Donnell Brown, Texas	1:00 - Mark Timm, Indiana
3:00 - Dan Schroer, Ohio	3:00 - Lesa Ann King, Texas and Matt Lohr, Virginia

FFA Alumni State Leaders' Conference



FFA alumni from 25 states spent a week this summer in Washington, DC, participating in workshops and sharing Alumni ideas. A total of 41 individuals participated in the conference that was sponsored by Philip Morris USA. Gary Maricle of Kansas City, Missouri, served as conference director.

Agricultural Education Scholarships

Three FFA Alumni sponsored scholarships, valued at \$1,000.00 each, were awarded to college juniors or seniors majoring in agricultural education and a \$1,000.00 scholarship was awarded to a graduating high school FFA member planning to major in agricultural education. The scholarship winners for 1992 are:

Carrie Beneker, Marshall, Michigan
Jill Heemstra, Dolton, South Dakota
Brett LeJeune, Midland, Louisiana
Daniel Schroer, New Bremen, Ohio

These four \$1,000.00 scholarships will be continued as part of the FFA scholarship program in the spring of 1993. Applicants should use the FFA scholarship application.

FFA Members Attend Presidential Classroom On FFA Alumni Scholarships



Amy Emanuel
Nebraska



Maria Lulich
Wisconsin

The Presidential Classroom conference is for outstanding high school juniors or seniors who maintain at least a "B" average and are interested in our political system. For the first time, the FFA Alumni in a joint agreement with the Presidential Classroom, provided two \$725.00 scholarships for FFA members to attend this prestigious conference. Amy L. Emanuel of Aurora, Nebraska, and Maria Lulich of Ashland, Wisconsin, were selected from FFA applicants to attend this year's conference.

Welcome New Life Members

Since our spring newsletter, our prestigious list of life members has grown by 469 and has reached a total of 12,864. A life member receives the FFA magazine and may designate that upon their death their \$100.00 be presented as a memorial scholarship to an FFA member in a chapter or state, or may be designated to support some area of agriculture and/or agricultural education, or may remain permanently in the national FFA Alumni trust fund.

Arizona	Dorris Howell	Larry Reinhart	Dennis Seller	Darrell Dutcher	Nevada	Marvin Hanger	Lee Roy Femholz
Kevin Johnson	Hervia M. Ingram	Marvin Ries	Mike Sherbert	Karen J. Eulinger	Carol Duval	David S. Harvey	Richard Fossum
Pat Robertson	Jerry W. Johnson	Paul Rode	Shannon Washburn	Tom Garrison	Jack Gardner	James F. Homan	Bruce Fritz
Larry Rovey	Miriam Maddox	Ray Ropp	Jean Wasinger	Charles D. Gieir	Rodney McQueary	Kerry A. Homan	Ken Fritz
Arkansas	A. T. Mauldin	Mandy M. Sayles	Kentucky	Mike Gooch	Steve Neff	Jerry L. Knief	John Glenzinski Jr.
Stephen A. Cook	Freddy Maynard	Donald Schrader	Casey Bradshaw	Stacy L. Handke	Wendy Shirrell	Duane A. Knisely	John Glenzinski Sr.
Barbara Griffith	Harvey Nesmith	Evan Seefeld	John H. Colliver	Charles T. Harris	Debbie Sustacha	Bill Lake	Tom Gretebeck
Rick Hart	Lenos E. Nichols	Russell Smith	Jeff Edwards	Rita Harris	Jess Sustacha Jr.	John Lake	Dan Grunewald
Sid Lawrence	Sonny Perdue	Bob Spratt	Randy Graham	Cody J. Hendley	Dawna Zunino	Russell Lake	Richard Hansen
Brenda Robbins	James Trammell	O. E. Stimson	Bettye Harralson	Larry Hoback Sr.	New Jersey	Jennifer Lifer	James Heier
Tim Robbins	David G. Walker	Kathy Swanson	Bob Harralson	Nowell Hodges	Sherry Mason	Amy Nicol	Frank Heller
Wilburn Robbins	Idaho	Michael Swartz	Beth Henderson	Amanda Hulett	James Sieczkowski	Elizabeth Reeb	Susan Henschler
Ruth E. Spiller	Louis Dredge	Samuel A. Taylor	Bradley Hornsby	John Kleiboeker	New Mexico	Blanche E. Rogers	Tim Herman
Connecticut	Kyle Hawley	Jeffrey Tischhauser	Ed Leach	Jim Langkop	Leslie Bouvet	Larry A. Rogers	Raymond Hoelt
Bruce B. Bennett	Danny Hood	W. C. Toohill	Johnny Mathias	Brock A. Legan	Gale Carter	Joe Rohrbach	Barb Karls
James Jacquier	Stacey Johnson	Jay Vandeburg	Bruce Metzger	Andrew McCrea	Charles Gardner	Charley Schilling	Mike Karmen
Leroy Riva	Ron Keller	Terry Wingert	Joanie Moss	Jimmy McDonald	Shad Hall	Daveyn Smail	Roger Klein
Florida	Richard Ledington	Terry Woodcock	Mike Moss	Michael W. Mills	Shannon Hall	Maxine Swaisgood	Keith Kolpack
Everett Cason	Illinois	Wally Yoder	James F. Naas	Bill Mitchell	Ray Hood	Chuck Watkins	James Koltes
Shawn Crocker	Jon E. Ball	Gary Ziebarth	Nancy L. Nall	Paula Newman	Terah Lindsey	Oklahoma	Randall Kube
Anne-Kathryn Daniel	Mel Barron	Indiana	Jason Propes	Kalia M. Orr	Judith McCollum	Heather Hartsfield	John Lambert Jr.
Randall Dasher	Gene Blue	Bruce Cunningham	Ricky Rankin	Larry Peck	Kim VanDyke	Rhett Laubach	Toby Madsen
Matt Elliott	Tom Boitnott	Thomas Glotzbach	Pat Ray	Daryl Raithel	Shelly Vaughn	Rachel Massey	Andrea McGowan
Danette Fewox	David L. Catron	Gary Gross	Billy Reid	Bryan Ratcliff	Lane Widner	Tara Mueggenborg	Gregg Miller
Erin Freil	David Champion Jr.	Delmar Guard	Alisa Sexton	David Ratcliff	New York	Justin Whitefield	Jayne Miller
Alec Fulford	William Crawford	John Klemme	Jennifer Sledge	Katharine Ratcliff	Marvel F. Vieou	Jeremy Woodruff	Ray Miller
Keith Gashaw	Jim Davis	Gary Musser	Thomas J. Stith	Dean Reichel	North Carolina		Marian Novak
Jodi N. Geiger	William Duchaj	Pat Scherer	Jessie Whittaker	John Reichel	Joshua Bledsoe	Jacy A. Clugston	Marty Nowak
Audrey Gillis	John B. Dunham	Iowa	Ryan F. Wood	Julie Reichel	Michelle Bowen	Jodi L. Hall	Alex Olson
Leroy Gillis	John Feit	Vic Bassett	Maryland	Linda Reichel	Donald Brickhouse	Scott Hanna	Steven Paider
Joseph Guerrero	James R. Fleming	Shaun Lambertsen	Julie Jessen	Seith M. Ricketts	Dale Cochran	Wayne Hassinger II	Ed Patzner
Kristy Harrison	Marsha Fleming	Barbara Lemmer	Wayne Leatherman	Abe Rohrbach	Comice C. Cox	Dale E. Hager	Steve Reineking
Todd Hingson	Sonny N. Florey	James G. Russ	Michigan	Jeffery Schaumburg	Kent Davis	Donna Myers	Dave Reischel
Ray Hodge	Denny Glotzbach	Roland Schoff	Randy Combs	Steve Scheidt	Magenta Donnell	Chris Reichard	Sandy Reischel
Roy Lake	Greg Grunloh	Jeb M. Supple	Janet Cornell	Fred Snyder	James Donnell Jr.	Harry F. Roth	Bill Retza
Todd Maddox	Jim Guebert	Kansas	Matt Covey	Dennis Toedebusch	George Edwards	Brian Senech	Sandy Russell
Eugene McCall	Thomas Guth	Amy Atherton	Roger Dennings	Doris Williams	Gloria Edwards	Naomi J. Speer	Donald Schlies
Mike McCracken	Stephen Hartley	Ted Bahe	Kevin Dutcher	Gregg W. Wolf	Willie G. Howell	South Dakota	Mike Schroeder
Wm. McKinney Jr.	Sheila R. Heide	Raymond Baugher	Dennis Greenman	Steve Wright	Whit Jones	Kindra Beitelspacher	Jim Sobotta
Corey Parks	Terry Heller	Max Brown	Jim May	Montana	Edward M. King	Krecia Beitelspacher	Laverne Sonsalla
Beth Skipper	Al Killian	Jennifer Burch	Bruce Rapp	John Bergstrom	Arthur T. Lee	Lance Howe	Ron Soppa
Jenny Smith	John M. Killian	Wayne Coltrain	James Shoup	Mike Cavey	John M. London	Walter H. Johnson	Eugene Stauffacher
Joel H. Stevenson	George Krusa	Gaylette Corley	Greg Wirostek	Patricia Cavey	Ken Maxwell II	Mari Beth Rasmussen	Alan Stein
Paulette Tomlinson	Raquel Lacey	Jerry Freeman	Minnesota	Jeff Elings	Jason A. Ritchie	Mike Ringgenberg	Ryan Stubrud
Smilena Tomlinson	Larry Lowe	Lois Freeman	Lorren Glessing	Albert Jenkins	Grace Sills	Steve Simon	Daniel Suchla
Dusty Walding	Chris Lutman	Linda Griffith	Fran Miron	Judith Jenkins	Patricia West	Kevin Tycz	Gary Werkes
Gary Warren	Russell Marston	Bill Gudde	Mississippi	Frank Laliberty	Donald W. Wrench	Kristie Ver Mulm	Harold Westerman
Timothy Weber	Terry Matzenbacher	Stacey Hager	Robert C. Holley	Don Oelkers	North Dakota	Washington	Marilyn Whalen
Nathan White	Jody McCormick	Melvin Hare	Michael Hurt	Carol Peterson	Brian Albers	Diane Baye	Mike Wolf
Ralph Yoder	James McDermott	Donald Hellwig	Roger D. Jeffcoat	Robert Rohrer	Marilyn Backman	Larry T. Cramer	Shelly Wolf
Georgia	Ed McMillan	Joan Hull	Missouri	Robert Skorupa	Jeff Bjugstad	Gary L. Hibbs	Loren Wolfe
Charles Ayens	Judith McMillan	Russell Hull	Van Adams	Jerry R. Stephens	Richard Frith	Pamela McCall	Henry Zander
James G. Bryant	Joy Merriman	Mark K. Johnston	Paul Allee	Clint Stevenson	Thomas Williams III	Monte Scholz	Wyoming
Ronald Burns	Terry J. Miller	Jason Larison	Charles J. Barton	Darrell Stevenson	Ohio	West Virginia	Dessie Boutot
James Coleman	Mike Mouser	Bill Lynn	Terry Bleich	Sharon Stevenson	Keith Beck	Marie L. Sowers	Jim Bohn
Jimmy Dorsett	Dennis Myers	Michael Malone	Logan Bolinger	Nebraska	Laura A. Bennett	Wisconsin	Patty Bohn
Norman Gay	Sarah Ochs	Joe Newland	April A. Bruffett	Joan H. Coker	Cathy Bishop	Jolynn Athorp	Darrell Flowers
Charles Gillespie	Eric Offermann	Mark Niehaus	Morris E. Burger	Duane Dunning	John Butcher	Floyd J. Baumann	Richard Hubbard
Walter Gray Jr.	Troy Paraday	Mark Parker	Douglas Cantriel	Deanna Lienemann	Ralph Coffman	David Bertram	
Ed Hemphill	Mark A. Percival	Eileen Riemann	Elwood Cook Jr.	Larry Rasmussen	Brenda Core	Jeff Bohm	
Walter Henderson	Richard Petrowich	Jerald D. Sauser	Stanley Cook Jr.	Everett Stencil	David Dugan	Bruce Breitenfeldt	
Travis E. Henry	John Poffenbarger	Arthur Saylor IV	Robert Denker Jr.	Carl Fell	Carl Fell	Dale Chestnut	
Ray Herren	Robert G. Pyatt II	Catherine Schneider	R. H. Denker Sr.	Sandra Stencil	Larry R. Fry	Daryl Dhein	
	Wallace Ramsay	Matthew Schweer					

Highlights of National FFA Alumni Council Meeting Held in July

A national council meeting was held for five days in July as part of the joint board meeting of the agricultural education organizations. A brief summary of the highlights of the meeting are listed below. Copies of the minutes can be obtained by contacting the national office or your state FFA Alumni president.

1. Review of the FFA Alumni tactical plan was conducted with progress reports on action steps of priority objectives.
2. Award program rules were modified based on the 1991 delegate survey and committee study.
3. Washington Conference Program (WCP) scholarships will remain at \$350.00 for 1993. It was stated that if auction proceeds increase WCP scholarships should be increased.
4. Prorated life membership dues will be increased November 1, 1992, to \$185.00 or \$37.00 per year for five years.
5. Special project funding request for FFA Alumni manual revision was submitted to the National FFA Foundation.
6. It was reported that the long distance telephone affinity sales program for FFA Alumni members has been completed. A total of 14,551 phone numbers were matched to the FFA Alumni roster. Approximately 1,000 FFA alumni accepted the program. It is estimated that the FFA Alumni and FFA Foundation will receive approximately \$6,000.00 annually from the program. A total of 31 calls and letters were received expressing concern about this sales program.
7. Two constitutional changes (see information in newsletter) were recommended for delegate consideration.

FFA Commemorative John Deere 4020 Toy Tractor

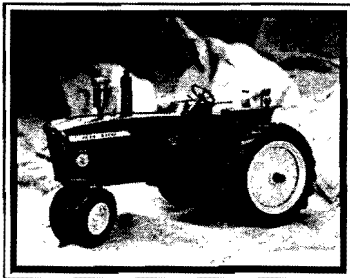

In celebration of the 50th year of John Deere support to the FFA through the National FFA Foundation, a commemorative FFA Limited Edition John Deere 4020 Precision Classic toy tractor with a special cast inscription has been developed. The inscription reads: "LIMITED EDITION 50 YRS JOHN DEERE SUPPORT TO FFA". This Precision Classic is a highly detailed 1/16 scale toy model of one of John Deere's most popular tractors. The tractor is packaged in a specially designed box that illustrates the long-standing relationship between John Deere and FFA. This once-in-a-lifetime collector's opportunity will be limited to those who make a \$150.00 per tractor contribution to the commemorative fund of the National FFA Foundation. Checks, made payable to the National FFA Foundation, should be sent to: National FFA Foundation, P.O. Box 5117, Madison, WI 53705. To order by telephone (credit card orders only), call 608-238-4222. Production will be limited to orders placed on or before Nov. 20 '92.

Alumni Salutes Executive Sponsors

Since our spring 1992 newsletter, the following have contributed \$100.00 or more as executive sponsors of the FFA. The number of years of contributions is listed in parentheses. All alumni are encouraged to become executive sponsors. For information, contact the national FFA Alumni office.

Alabama	Neil Christenson (4)	Douglas Vawter (2)	Massachusetts	Nebraska	Saskatchewan, Canada
Dan Smalley (2)	Homer Edwards (15)	Clayton Williams (8)	W. L. Stowell (2)	Richard Katt (8)	Maurice Delage (1)
Arizona	James S. Frank (1)	Iowa	Dean K. Webster (5)	Don Petersen (2)	Tennessee
Doug Daley (10)	Ted Gregg (5)	Donald Anderson (6)	Michigan	New Jersey	Donald Nelson (5)
California	James Hellmich (3)	Buzz Baker (4)	Jeff Brazo (6)	Albert J. Costello (6)	Edwin Robertson (7)
John H. Kautz (2)	Frank L. Hickisch (1)	Paul Bierschenk (9)	Joseph Downey (11)	Robert Gordon (1)	Texas
Albert D. Kem (4)	Mark S. Hodgson (3)	R. W. Boeke (16)	George Hartley (1)	Newton Williams (2)	Joseph Borden (1)
John A. Stearns (27)	Gerald J. Hoeh (1)	Mike Brayton (2)	Robert M. Keil (7)	New Mexico	Will Hubbard Jr. (2)
Colorado	Paul C. Krouse (15)	John R. Hagie (13)	Earl Sorensen (15)	Rancho La Frontera (5)	J. Patrick Kaine (8)
Mike Davis (2)	Ronald Kwolek (1)	Jack May (5)	Gerald A. Welch (5)	New York	James Ketelsen (13)
Thomas Lovegrove (3)	Robert R. Lane (1)	Fred Miller Jr. (6)	Minnesota	Glenn E. Edick (17)	Lonnie Lindsey (1)
Donald Wittnam (8)	Edward McDonald (8)	Sam Siegel (1)	Henry C. Llop (2)	Ronald Goddard (18)	Virginia
Connecticut	Carl E. McNair (3)	Italy	Joseph J. Lund (2)	Ohio	Woody/Betsy Cox (14)
Donald Staheli (17)	Jeff Moss (5)	Luigi Mortillaro (1)	Mississippi	John E. Fisher (8)	Kipling Godwin (3)
District of Columbia	John Pool (13)	Kansas	Charles Gibson (7)	John D. Kelly (5)	David R. Hill (6)
Robert J. Dole (17)	James Richmond (1)	Nelson/Marilyn Galle (15)	Missouri	River View FFA (15)	John Pope (7)
Georgia	Charles Roberts (23)	William Harsh (19)	Terry A. Blanks (2)	Richard Urbanowski (1)	Claud Scroggs (22)
Atlanta Farmers Club, Inc. (3)	Robert Van Patten (3)	Phil Kingston (13)	Charles Gause (2)	Oklahoma	Leslie Thompson (11)
Paul G. Brower (12)	David Whitacre (3)	Leo Rasmussen (2)	Kenneth Guebert (17)	John R. Campbell (2)	Wisconsin
Josiah Phelps (21)	Indiana	Kentucky	Robert Hamess (10)	Brett Ramsey (5)	Randy Bernhardt (1)
Glenn D. Sears (2)	Kenneth Burow Jr. (2)	Martin Holahan (6)	Terry Heiman (2)	Ontario, Canada	Blackhawk FFA Alumni (13)
Charles Seaton (5)	William Erwin (2)	Maryland	Jonathan Kemper (2)	Holland Jordan (1)	Doug Butler (10)
Robert A. Sisk (4)	Perry Gehring (8)	Susan J. Butler (4)	Mark Mayfield (4)	Pennsylvania	Joseph Darcey (5)
Illinois	Ray Martilla (5)	Elmer/Dolly Cooper (10)	Robert C. Morton (8)	Enos B. Heisey (18)	Denmark FFA Alumni (8)
Don Aupperle (17)	William Schmidt (2)	W. Dale Hess (9)	Robert Reynolds (5)	Harry F. Roth (8)	Lancaster FFA Alumni (11)
Donald Babson (7)	Mark A. Timm (1)	Steven Jellinek (1)	Roy Lee Smith (10)	Robert A. Woods (1)	Virgil Martinson (15)
Ed Emmett Barker (5)	George Varnes (2)		Jerald Vaughn (3)		Eugene C. Meyer (8)

FFA Alumni Supply Items

All prices include shipping.

A. Oxford Jacket

Navy-blue jacket comes with either an oxford kasha lining or a quilted polyester lining for added warmth, FFA Alumni patch, stretch nylon knit cuffs, waistband and stand-up collar. Sizes: XS S M L XL. Additional \$4.00 for XXL.

- Item AWB-4 ea \$38.00
- Size XXL ea \$42.00
- Item AWB-5 (quilted lining) ea \$43.00
- Size XXL ea \$47.00

Personalization in gold thread: First, last name and middle initial, if desired add \$4.50. First name or nickname only or three initials add \$3.50.

B. Alumni Tie

Exclusive design for FFA Alumni. Dark blue with gold lettering.

- Item AL-T ea \$10.00

C. Alumni Manual

1989 edition. Tells how to organize, suggests activities and programs, also discusses awards, services, and history of the FFA Alumni Association.

- Item ALM ea \$3.50
- 10 or more ea \$2.60

D. Cap

Off-white cap with blue bill and special Alumni patch on front. One size fits all.

- Item ACAP-1 ea \$8.50
- 10 or more ea \$8.00



E. Stationery & Envelopes

Note: These items should be ordered direct from the Alumni office. Stationery can be personalized but envelopes come with emblem only. Available in both one- and two-color emblem.

- Stationery per 1000 (one-color) \$75.00
- Stationery per 1000 (two-color) \$97.50
- Envelopes per 500 \$20.00

F. Alumni Business Cards

Gold and blue Alumni emblem with name and address. Quantity 300.

- Item BUSC-ALU \$36.50

G. Corduroy Jacket

Royal blue corduroy jacket, 85% cotton, 15% polyester with mandarin collar, knit cuffs and wristband. Snap front. Raglan sleeves. Alumni patch. Sizes S M L XL. Add \$2.00 for XXL. Name in gold embroidery at no extra cost. Please state name.

- Item 355-AL ea \$47.00

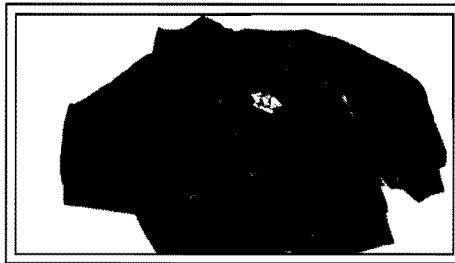

H. Blazer Emblem

Attractive Swiss embroidered (3" x 4") blazer emblem in three colors on a blue felt background.

- Item Crest No. 4 ea \$3.40

I. Badge

Identification at banquets, meetings, conventions, and other activities. Sturdy 2" celluloid badge.

- Item ACB-1 ea \$.45
- 10 or more ea \$.36

J. Decals

Emblem decal (4" x 5-1/4") in three dimensional color with mylar finish. Weatherproof with peel-off backing. Will adhere to most any surface.

- Item AD-1 ea \$1.25
- 10 or more ea \$1.00

K. Alumni Luggage

This set features two popular pieces that are carry-on sized. The underseater carry-on is sized 20" x 13" x 7", the garment carrier is 46" x 22" x 3". Made of 420 denier navy oxford nylon with red piping and gray trim. Oxidized metal hardware and large front zipper pocket complete this set with "FFA Alumni" gold-stamped on each piece. Purchase separately or save with purchase of the set.

- Item LUG-CO-ALU Carry-On Underseater ea \$19.00
- Item LUG-GAR-ALU Garment Carrier ea \$34.00
- Item LUG-SET-ALU Set of Two ea \$48.00

L. Alumni T-Shirts

T-shirt in 100% cotton with "Alumni FFA" front and back neon imprint (back side pictured). Sizes S M L XL. Available in XXL for an additional \$2.00.

- Item 364-T California blue ea \$9.25
- Item 364-B Black ea \$9.25
- Size XXL ea \$11.25



M. Alumni Polo Shirt

(pictured next page)

White polo shirt with Alumni screen imprint in blue and red. Sizes S M L XL

- Item 360 ea \$17.95

N. Alumni Ash Sweatshirt

(pictured next page)

Ash sweatshirt in 50/50 poly/cotton with Alumni logo in blue and red. Sizes S M L XL. Available in XXL for an additional \$3.00.

- Item 363 ea \$17.00
- Size XXL ea \$20.00

O. Alumni Fleece Cardigan

(pictured next page)

White fleece cardigan with Alumni logo in blue and red. One size fits all.

- Item 361 ea \$25.00

P. Alumni Ash T-Shirt

(pictured next page)

Ash T-shirt in 50/50 poly/cotton with Alumni logo in blue and red. Sizes S M L XL. Available in XXL for an additional \$2.00.

- Item 362 ea \$8.00
- Size XXL ea \$10.00

Q. Alumni Poster

Alumni emblem (old emblem) in full color printed on 70# (23" x 35") enamel paper.

Item AAA-1 ea \$8.00

R. Official Membership Pin

Gold pin with satin blue background can be worn on the lapel or as a tie tac.

•Item ALP-1T Member Pin ea \$13.25
10 or more ea \$11.00

•Item ALP-1TL Life Member Pin (with diamond) ea \$32.00

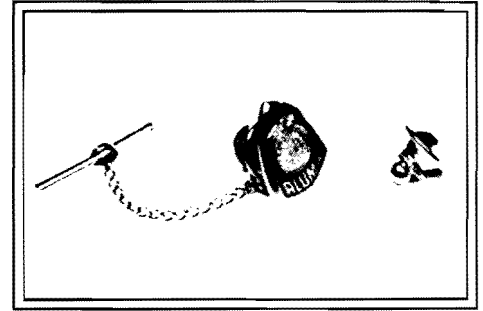

S. Alumni Plaques

Most any type of plaque can be adapted for special occasions. Be sure to look through the plaque section of the FFA Catalog. Write for information and prices on trophies or plaques that you may desire. Standard FFA Alumni plaque is walnut (6-1/2" x 9") with screened Alumni emblem and engraving plate.

•Item PAL-1 ea \$26.00
Etched engraving per character \$.15

For information or phone orders, call 703-780-5600.

FFA Alumni Supply Order

SEND TO: FFA Alumni Supply, P.O. Box 15058, Alexandria, VA 22309. Include check, money order or credit card information.

HANDLING CHARGES ARE INCLUDED IN PRICES

PRICES LISTED ARE IN EFFECT UNTIL APRIL 1, 1993.

Ship To: _____
 Address _____ City _____ State _____ Zip _____
 Phone _____

Item #	Qty.	Size	Description	Lettering Desired (Type or Print)	Price Each	Total Price

Credit Card Information: _____ Subtotal _____
 ___ VISA ___ MasterCard
 d No.: _____ State Tax (VA members only) _____
 expiration Date: _____ Signature (ordered by): _____ **TOTAL ENCLOSED** _____



**FFA and Dodge Truck
The Hardest Working Team in America**



Dodge Truck and the FFA are fast approaching its 40th anniversary in sponsorship. That's quite an accomplishment and reflects dedication and Dodge Trucks commitment to the principles espoused by the FFA and its alumni.

When many of you alumni receive this newsletter, you may or may not take time to read these sponsor spaces, but Dodge Truck believes you will. Surely we will not deny that we want you to become a Dodge owner, but that is only because, today, more than ever we have the "right" products.

Just as the FFA has evolved over the years, so has Dodge Truck. To be competitive, both the FFA and Dodge Truck had to address the consumer (membership) demands and requirements. What are the wants, needs and desires of our customer base. The FFA did its homework and Dodge Truck did its own. Today, the FFA membership decline has stopped. It is taking an upward trend. It was accomplished by addressing the changing agri-business world, meeting the needs of our youth of today and recognizing the globalization of the world economy.

Dodge Truck salutes the FFA and its alumni in its demonstrative change for the better! At the same time we would ask you, the alumni, to take a look at us. We've changed as well, and proven Dodge Truck is better. That's why, for 1993, (even with our competitors bringing their upgrades to the market), we can continue to say the SIMPLE PROMISE:

"OVERALL, TODAY'S TRUCKS, GAS OR DIESEL, CAN DELIVER MORE PAYLOAD, TOWING AND HORSEPOWER THAN FORD, CHEVY OR ANY IMPORT. PERIOD."

We invite you to go to your local Dodge Truck dealer to take a test drive of a Dodge Truck with a MAGNUM powered engine, or call 1-800-4-A-DODGE for free Dodge product information.

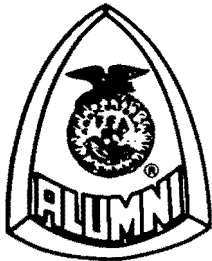

NEWSLETTER

FFA Alumni Association
P.O. Box 15058
Alexandria, VA 22309-0058
Phone 703-360-3600 ext. 293

NONPROFIT ORG.
U.S. POSTAGE
PAID
Permit No. 143
ALEXANDRIA, VA

NEWSLETTER

FFA Alumni Calendar for October, November and December

- October 1 - Outstanding Affiliate Entries
Legion of Merit Applications
- October 31 - Last Date for Mailing
1992 Membership Dues
- November 11 - National FFA Alumni Convention
National Scrapbook Judging
- December 31 - State Newsletter Inserts for Winter Issue

FFA Alumni Newsletter sponsored by Dodge Truck

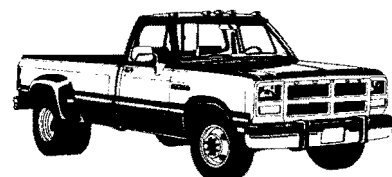

Ram D350 Dually Super LE

As a special project of the
National FFA Foundation