



INDIANA UNIVERSITY

SCHOOL OF PUBLIC AND
ENVIRONMENTAL AFFAIRS

Center for Health Policy
IUPUI

Chart Pack to the 2007 SEOW Report

***The Consumption and Consequences of
Alcohol, Tobacco, and
Drugs in Indiana:
A State Epidemiological Profile, 2007***



INDIANA UNIVERSITY

SCHOOL OF PUBLIC AND
ENVIRONMENTAL AFFAIRS

Center for Health Policy
IUPUI

State Epidemiological Profile, 2007

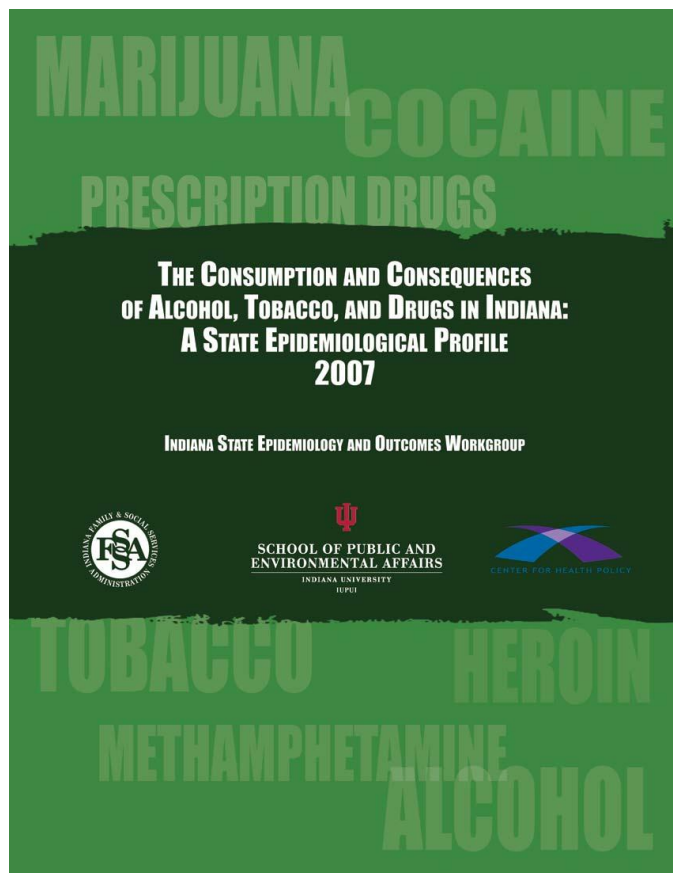

<http://www.healthpolicy.iupui.edu/SEOW.htm>



INDIANA UNIVERSITY

SCHOOL OF PUBLIC AND
ENVIRONMENTAL AFFAIRS

Center for Health Policy
IUPUI

2007 Chart Pack

Prepared for:

Indiana Family and Social
Services Administration (FSSA)
Division of Mental Health and
Addiction (DMHA)
DMHA Director: Cathy Boggs
DMHA Deputy Director: John Viernes

Prepared by:

Center for Health Policy
Indiana University School
of Public and Environmental
Affairs
Indiana University-Purdue
University Indianapolis

Part of the SPF-SIG Project





INDIANA UNIVERSITY

**SCHOOL OF PUBLIC AND
ENVIRONMENTAL AFFAIRS**

**Center for Health Policy
IUPUI**

CHAPTER 3

ALCOHOL

Figure 3.1 Percentage of Indiana and U.S. Population (12 years and older) Reporting Current Alcohol Use, 1999 through 2005 (National Survey on Drug Use and Health, 1999–2005)

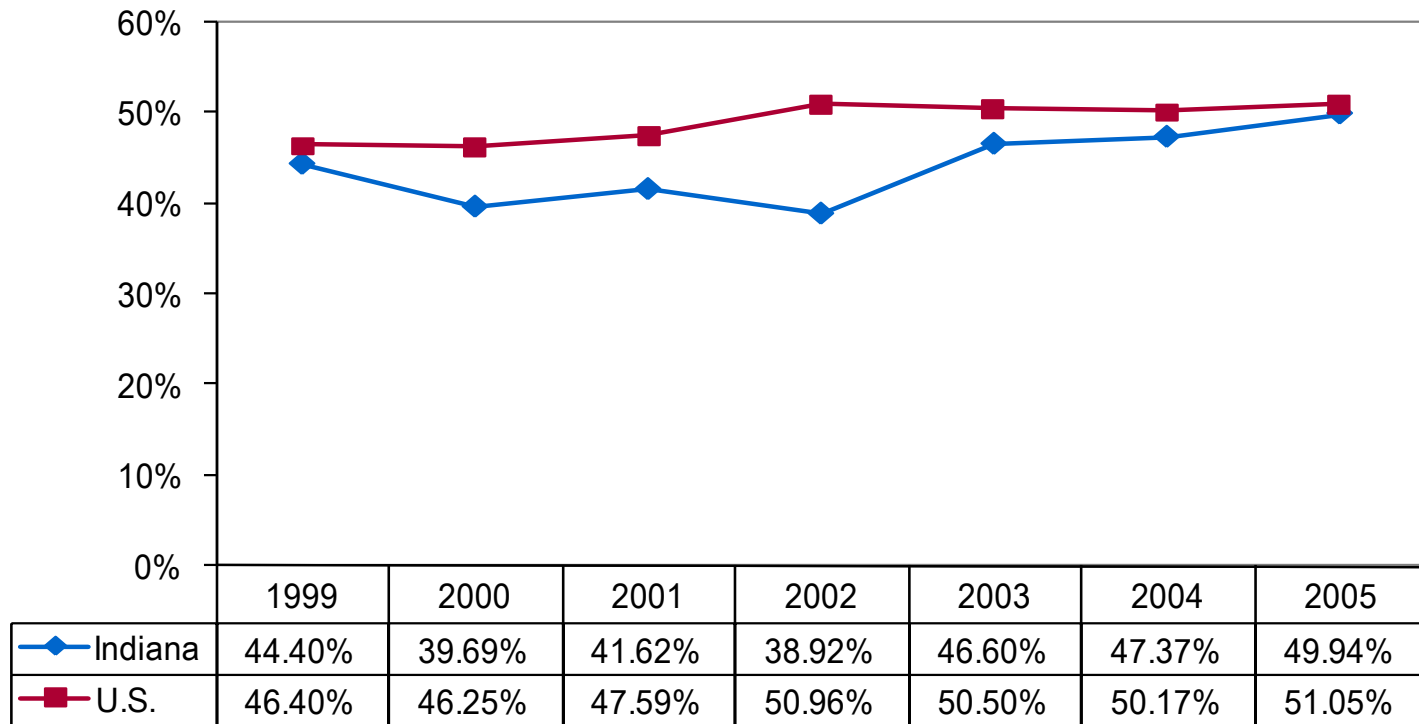

Source: Substance Abuse and Mental Health Services Administration, 2007

Figure 3.2 Percentage of Indiana and U.S. Population (12 years and older) Reporting Binge Drinking in the Past 30 Days, 1999 through 2005 (National Survey on Drug Use and Health, 1999–2005)

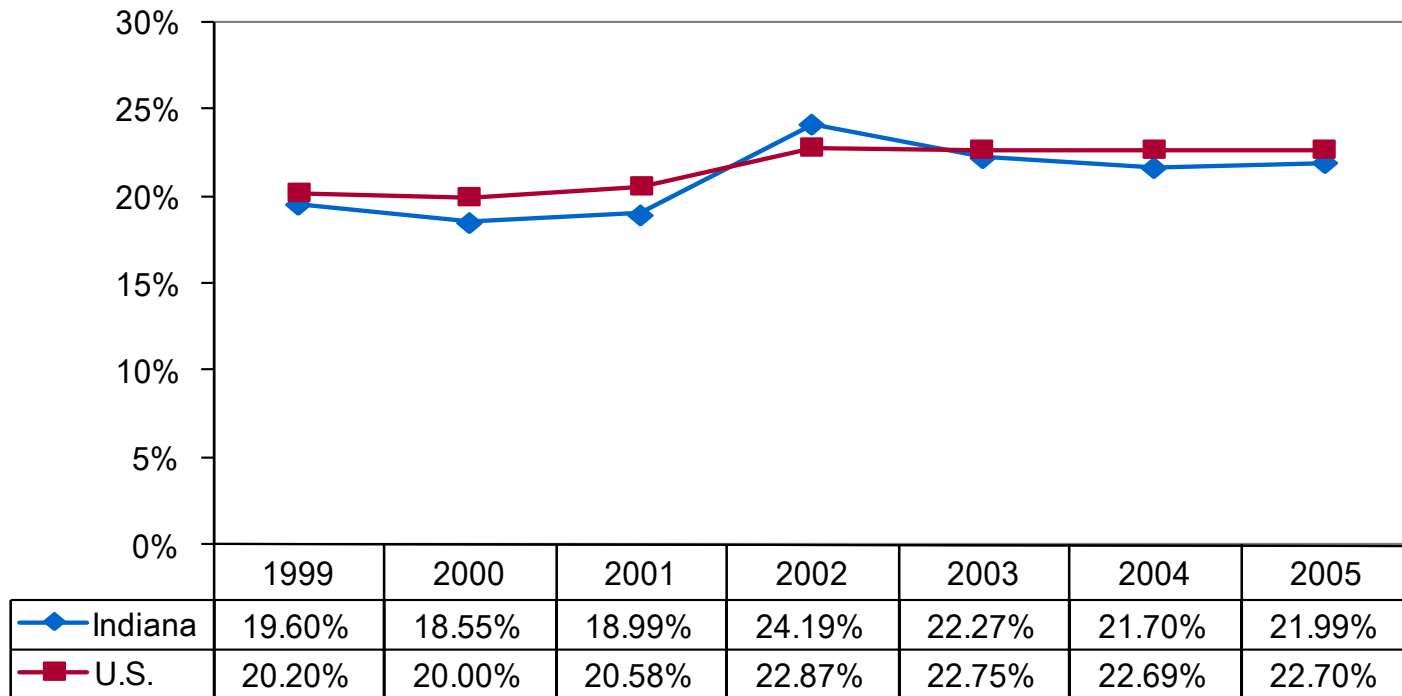

Source: Substance Abuse and Mental Health Services Administration, 2007

Figure 3.3 Percentage of Indiana and U.S. 18- to 25-Year Olds Reporting Binge Drinking in the Past 30 Days, 1999 through 2005 (National Survey on Drug Use and Health, 1999–2005)

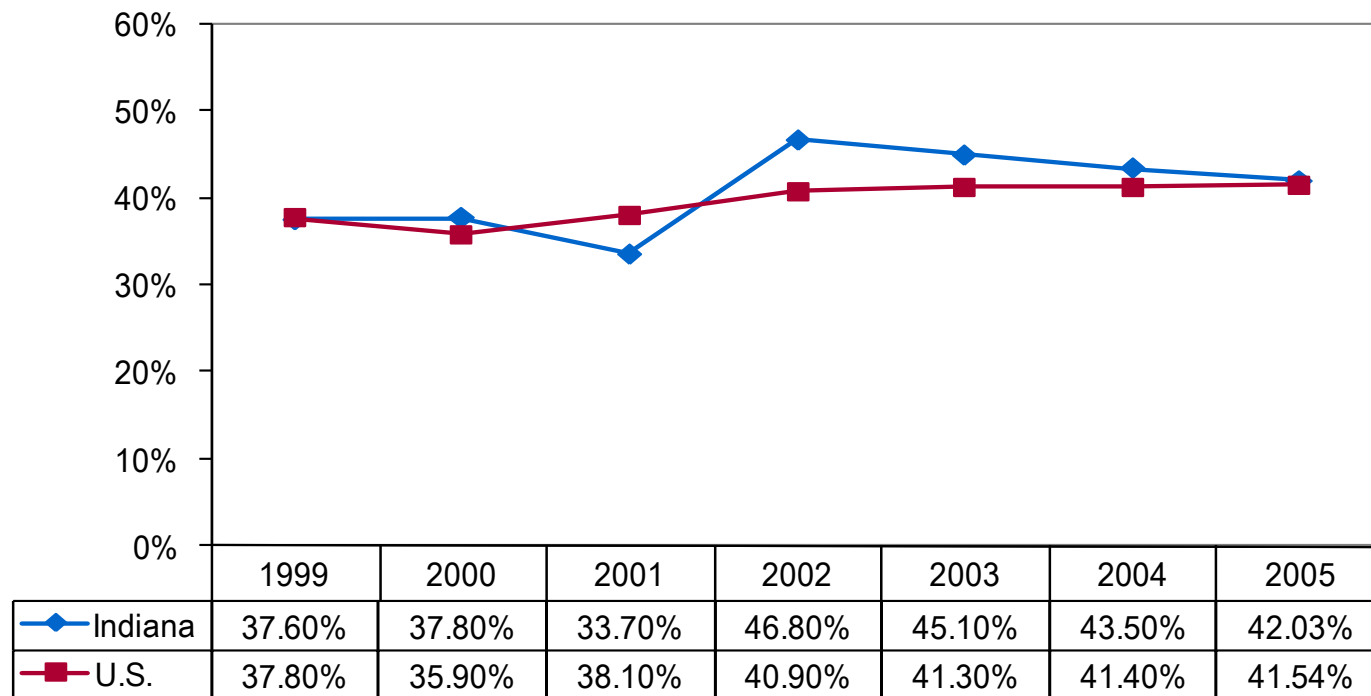

Source: Substance Abuse and Mental Health Services Administration, 2007

Figure 3.4 Percentage of Indiana and U.S. Population (18 years and older) Reporting Binge Drinking in the Past 30 Days, 2002 through 2006 (Behavioral Risk Factor Surveillance System, 2002–2006)

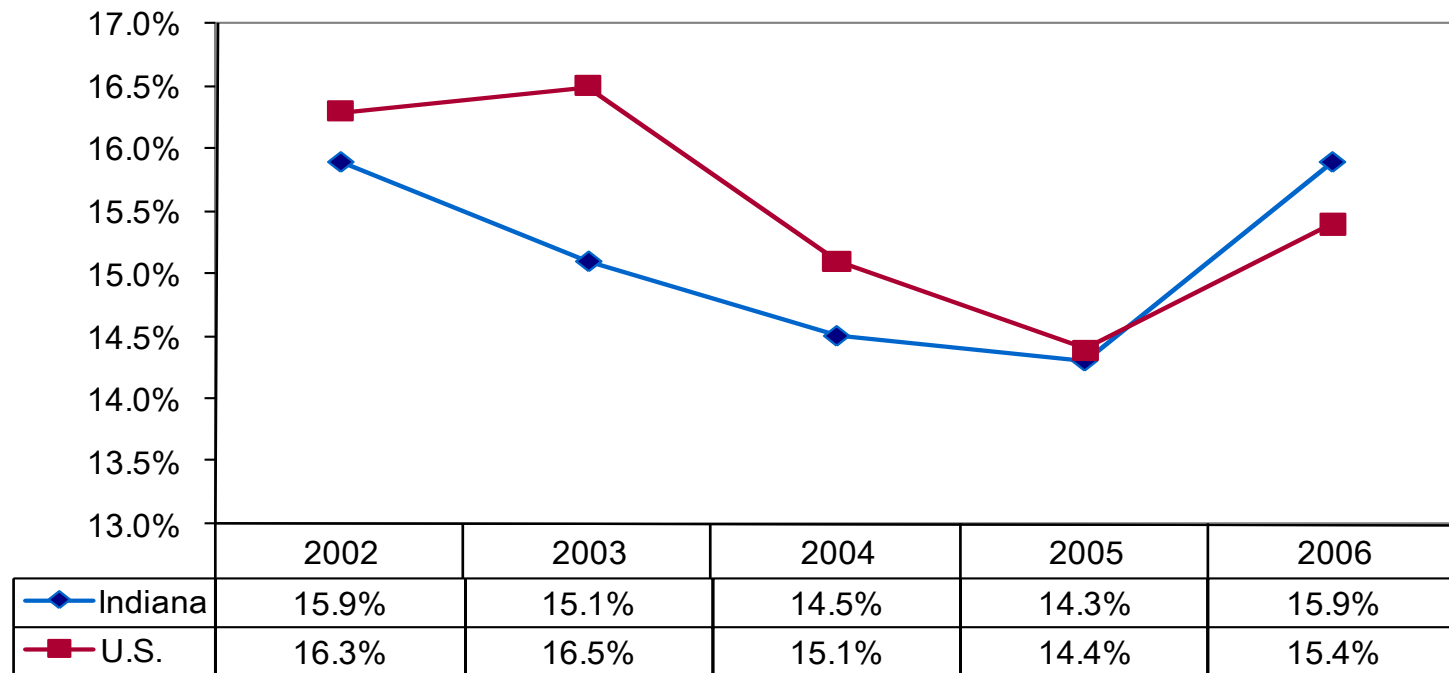

Source: Centers for Disease Control and Prevention, 2007b

Figure 3.5 Percentage of Indiana and U.S. Middle and High School Students (8th, 10th, and 12th Grades Combined) Reporting Daily Alcohol Use, 2000 through 2006 (Alcohol Tobacco and other Drug Use by Indiana Children and Adolescents Survey and Monitoring the Future Survey, 2000–2006)

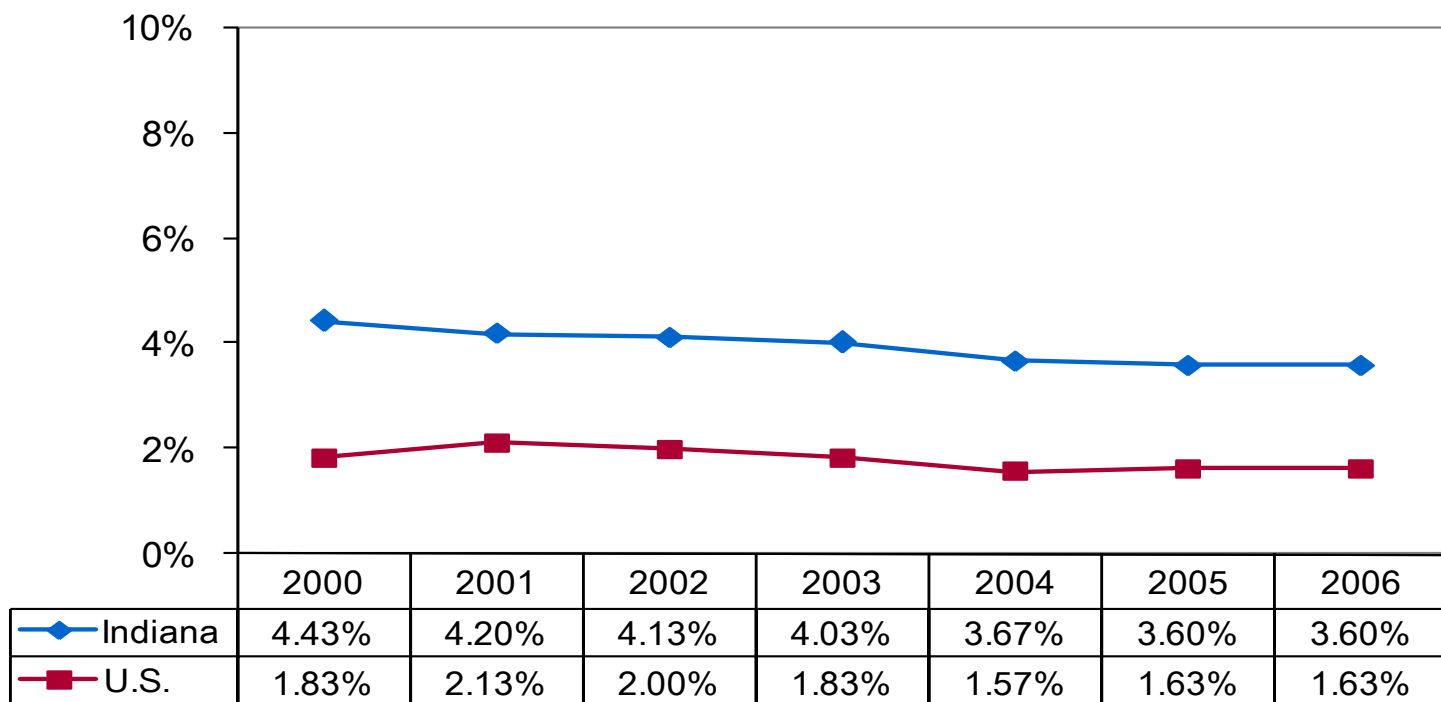

Source: Indiana Prevention Resource Center, 2007; University of Michigan, n.d.

Figure 3.6 Percentage of Indiana and U.S. 8th Grade Students Reporting Alcohol Use, 2005 and 2006 (Alcohol, Tobacco, and other Drug Use by Indiana Children and Adolescents Survey and Monitoring the Future Survey, 2005–2006)

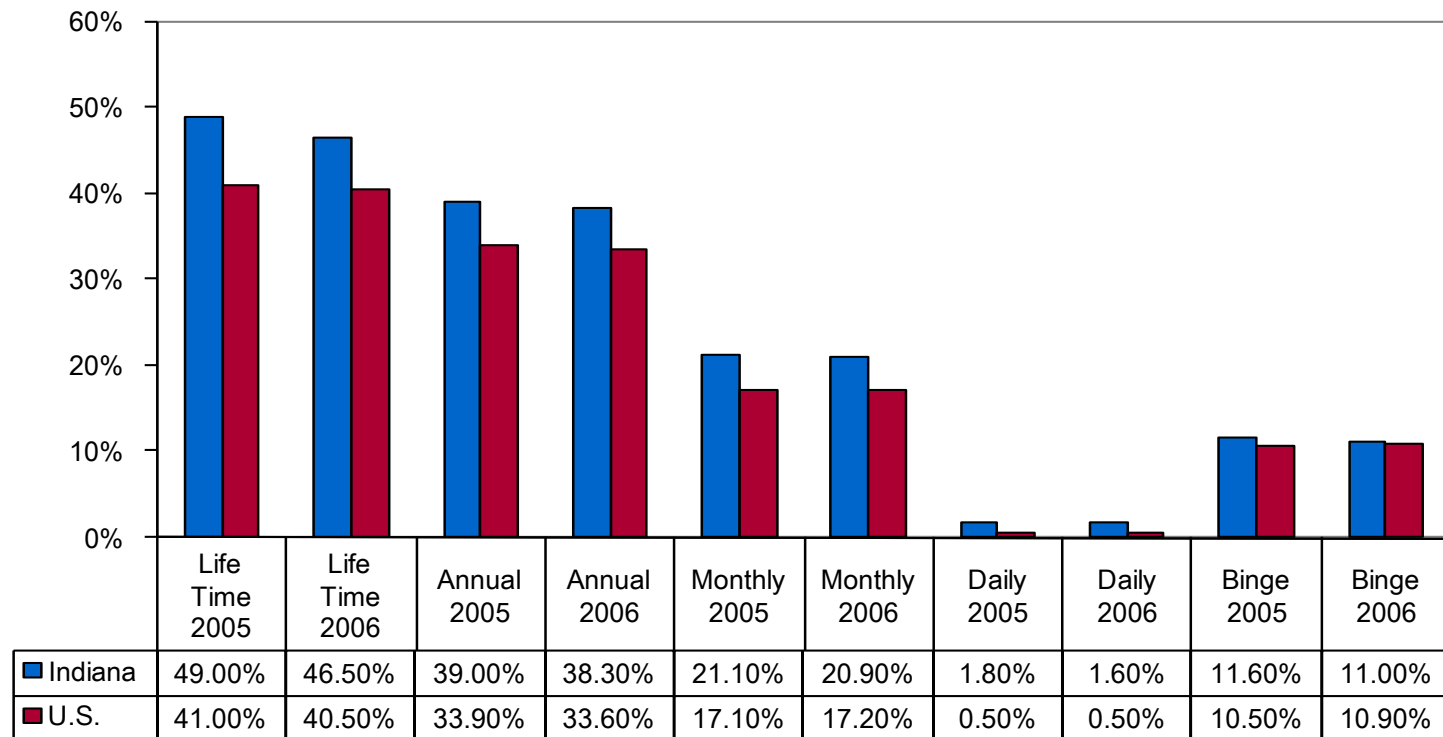

Source: Indiana Prevention Resource Center, 2007; University of Michigan, n.d.

Figure 3.7 Percentage of Indiana and U.S 10th and 12th Grade Students Reporting Daily Alcohol Use, 2005 and 2006 (Alcohol Tobacco and other Drug Use by Indiana Children and Adolescents Survey and Monitoring the Future Survey, 2005–2006)

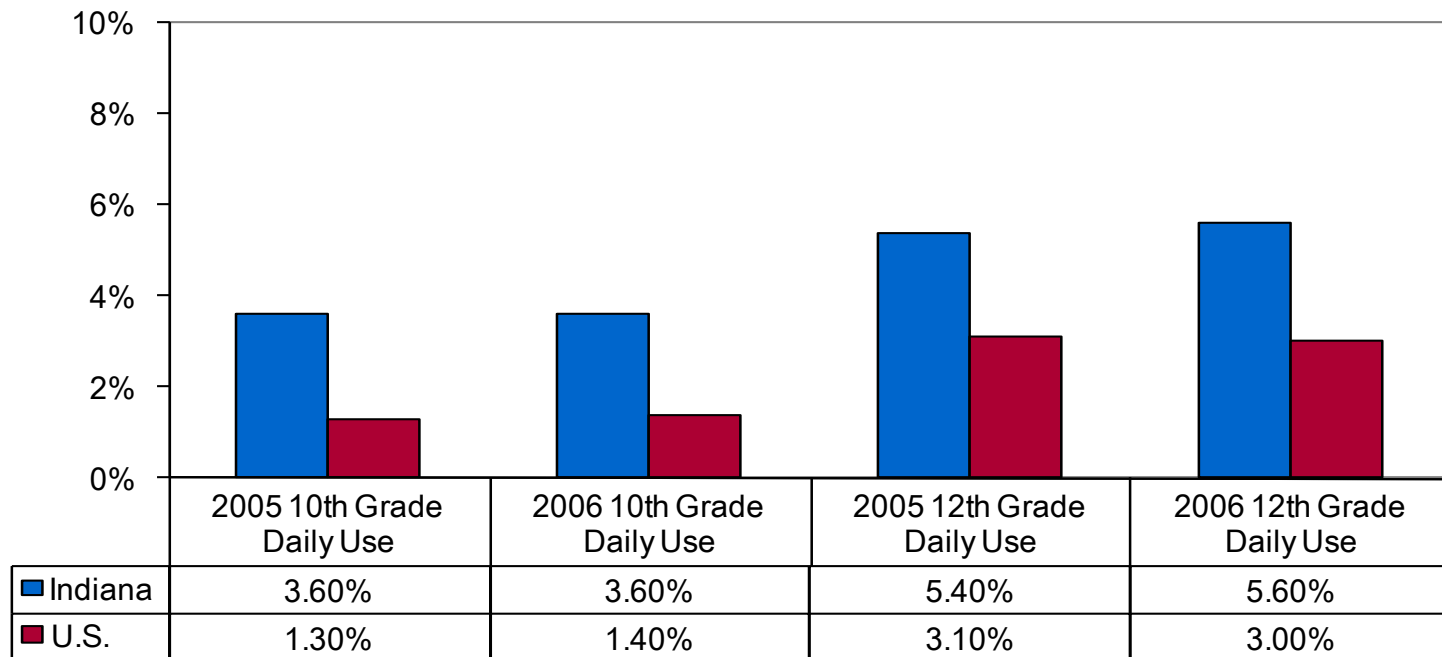

Source: Indiana Prevention Resource Center, 2007; University of Michigan, n.d.

Figure 3.8 Percentage of Indiana and U.S. Population with Alcohol Abuse and/or Dependence, 2000 through 2005 (National Survey on Drug Use and Health, 2000–2005)

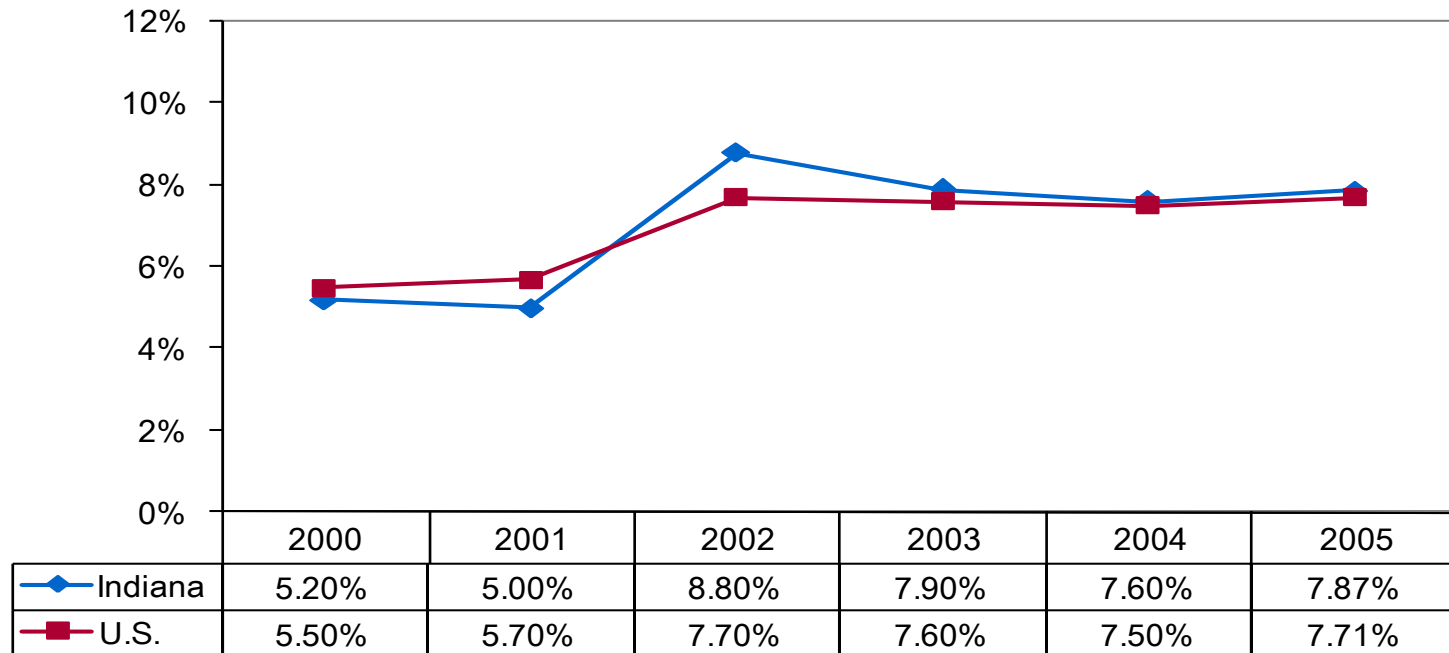

Source: Substance Abuse and Mental Health Services Administration, 2007

**Figure 3.9 Substance Abuse Treatment Admissions for Alcohol (in Percentages) for Indiana and U.S. Patients, 2000 through 2005
(Treatment Episode Data Set, 2000–2005)**

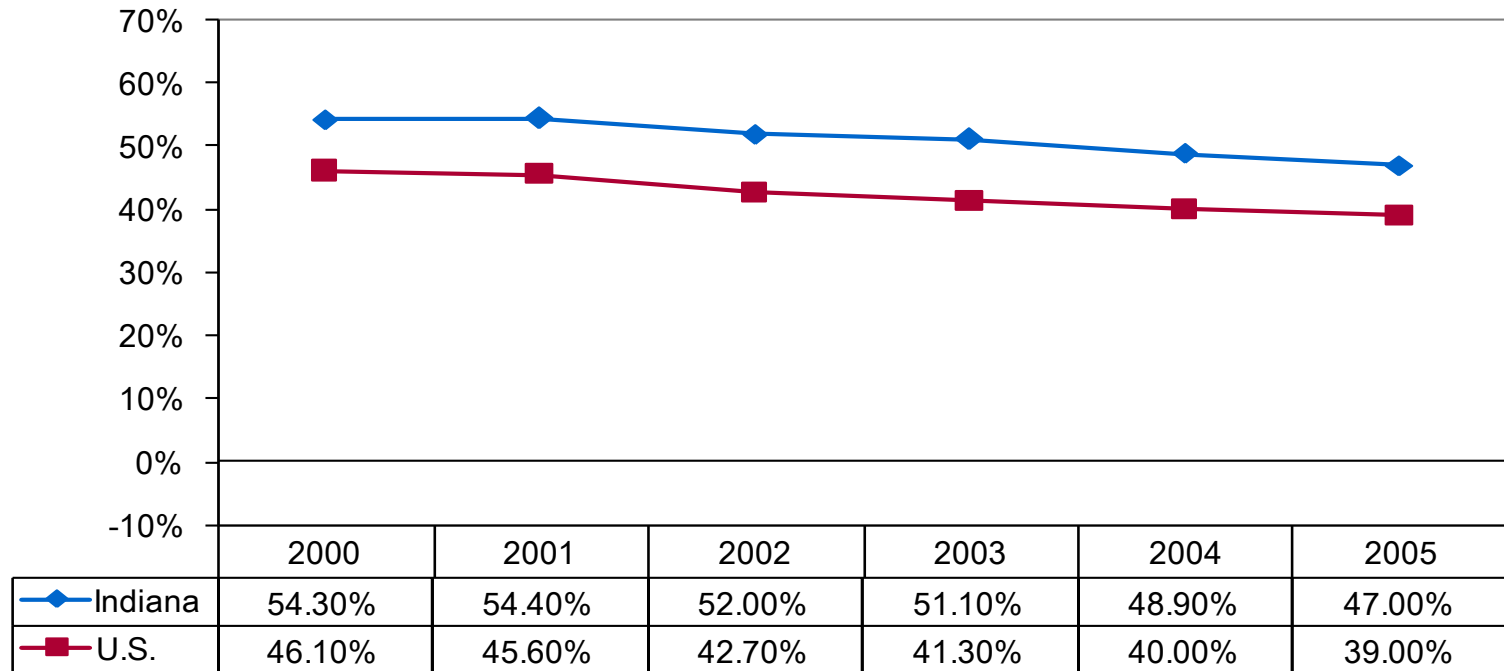

Source: Substance Abuse and Mental Health Data Archive, n.d.

Figure 3.10 Age-adjusted Mortality Rates, per 100,000 Population, for Alcoholic Liver Diseases in Indiana and the United States, 1999 through 2004 (CDC WONDER)

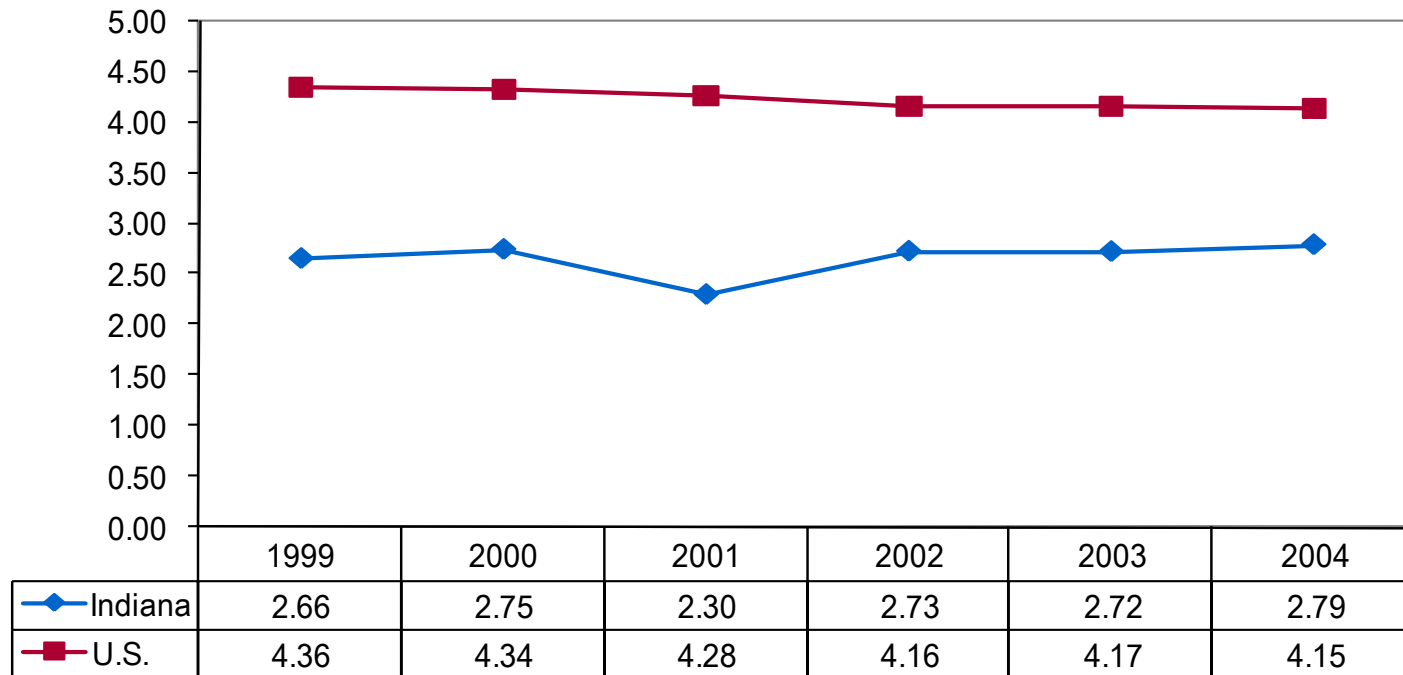

Source: Centers for Disease Control and Prevention, 2007a

Figure 3.11 Age-Adjusted Mortality Rates, per 100,000 Population, due to Assault, in Indiana, by Race, 1999 through 2004 (CDC WONDER)

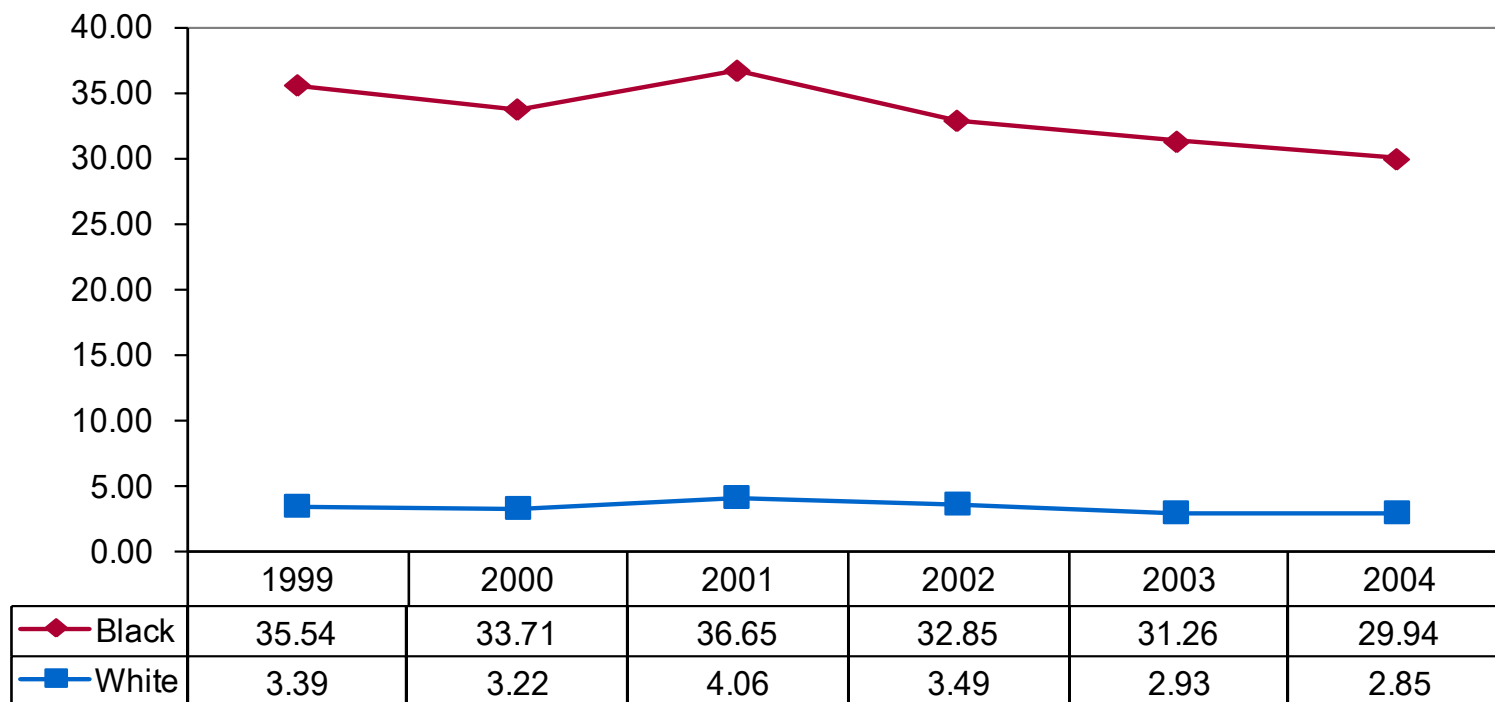

Source: Centers for Disease Control and Prevention, 2007a

Figure 3.12 Age-Adjusted Mortality Rates, per 100,000 Population, Caused by Intentional Self-Harm, Indiana and the United States, 1999 through 2004 (CDC WONDER)

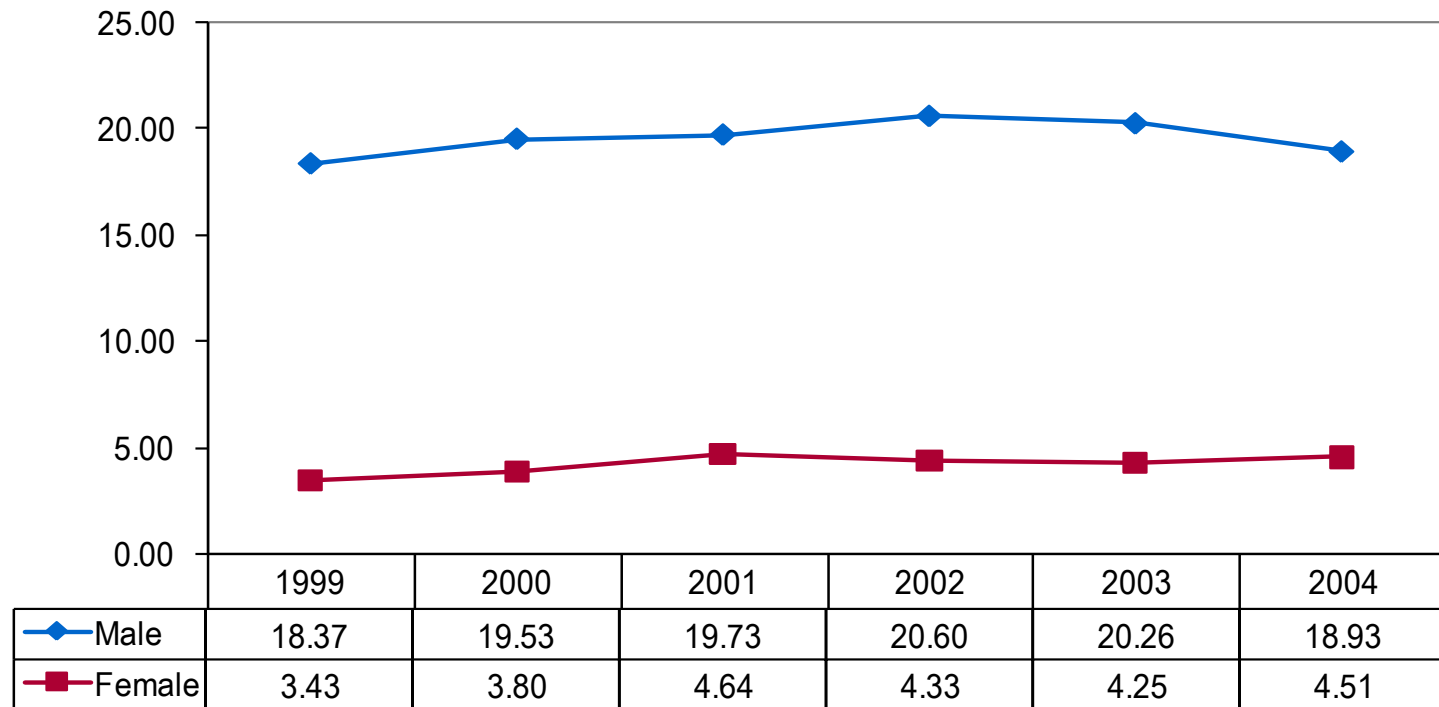

Source: Centers for Disease Control and Prevention, 2007a

Figure 3.13 Age-Adjusted Mortality Rates, per 100,000 Population, Caused by Intentional Self-Harm, by Race, Indiana and the United States, 1999 through 2004 (CDC WONDER)

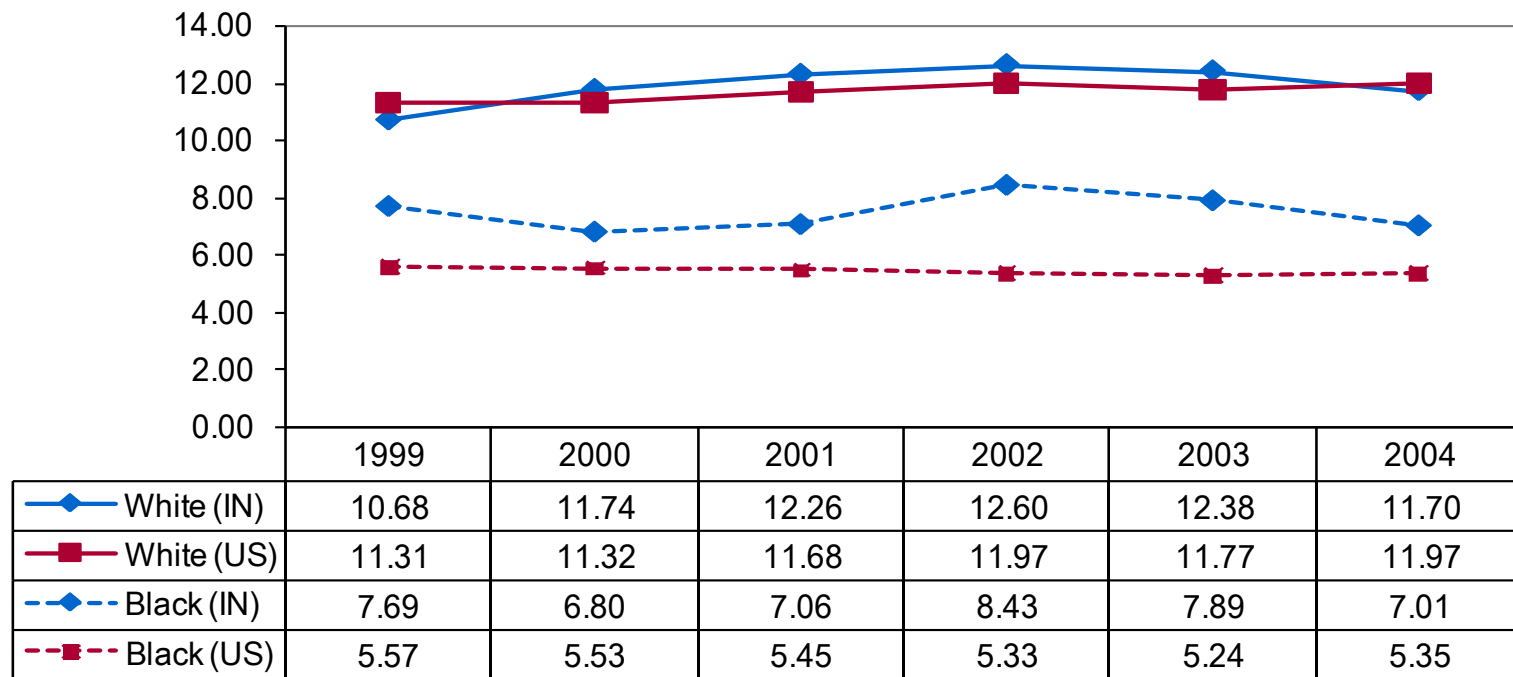

Source: Centers for Disease Control and Prevention, 2007a

Figure 3.14 Driving Under the Influence of Alcohol (DUI) Arrest Rates per 1,000 Population in Indiana and the United States, 1999 through 2005 (Uniform Crime Reports, 1999–2005)

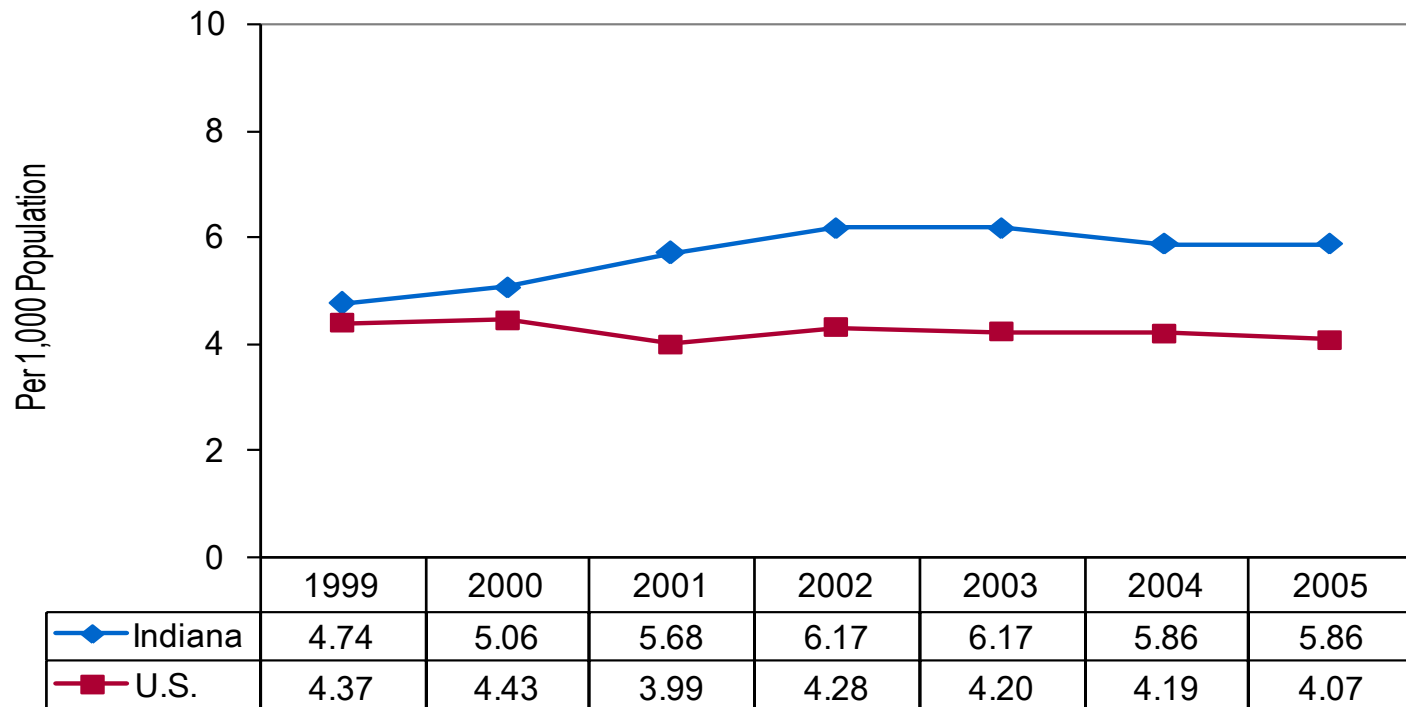

Source: National Archive of Criminal Justice Data, n.d.

Figure 3.15 Public Intoxication Arrest Rates per 1,000 Population in Indiana and the United States, 1999 through 2005 (Uniform Crime Reports, 1999–2005)

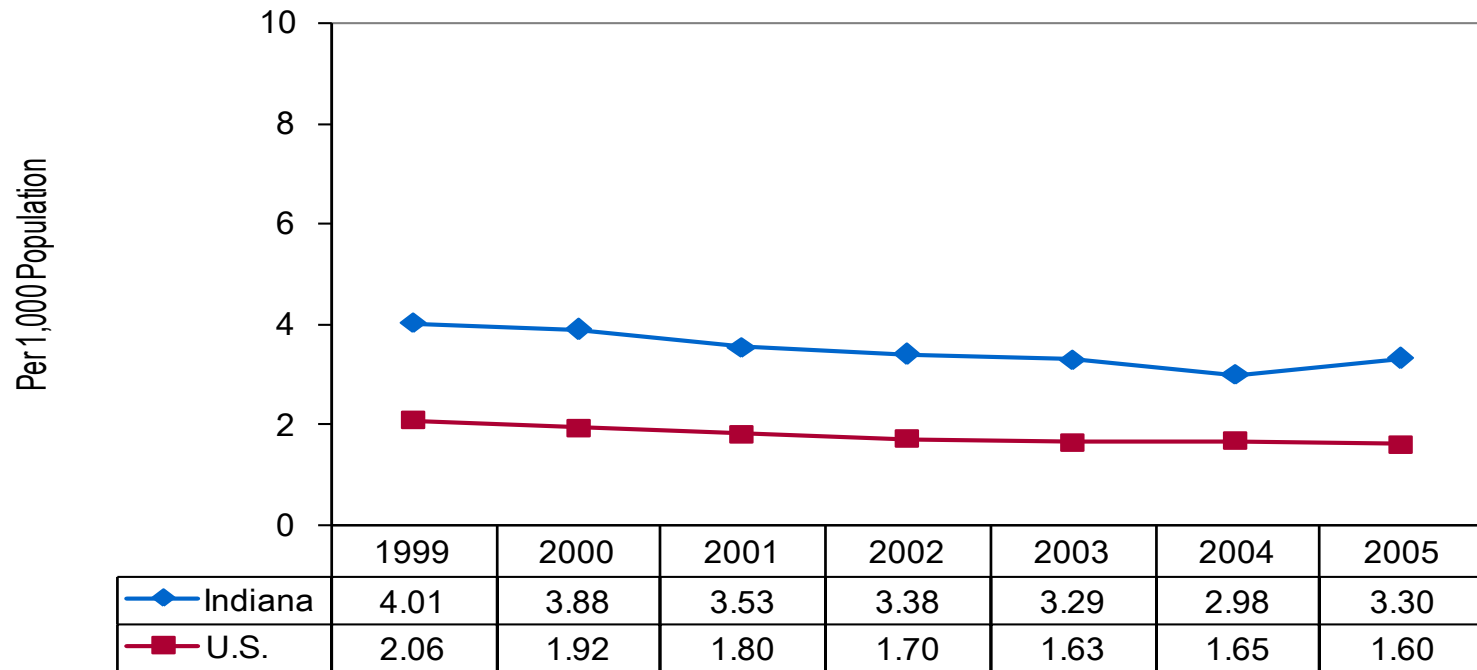

Source: National Archive of Criminal Justice Data, n.d.

Figure 3.16 Liquor Law Violation Rates per 1,000 Population in Indiana and the United States, 1999 through 2005 (Uniform Crime Reports, 1999–2005)

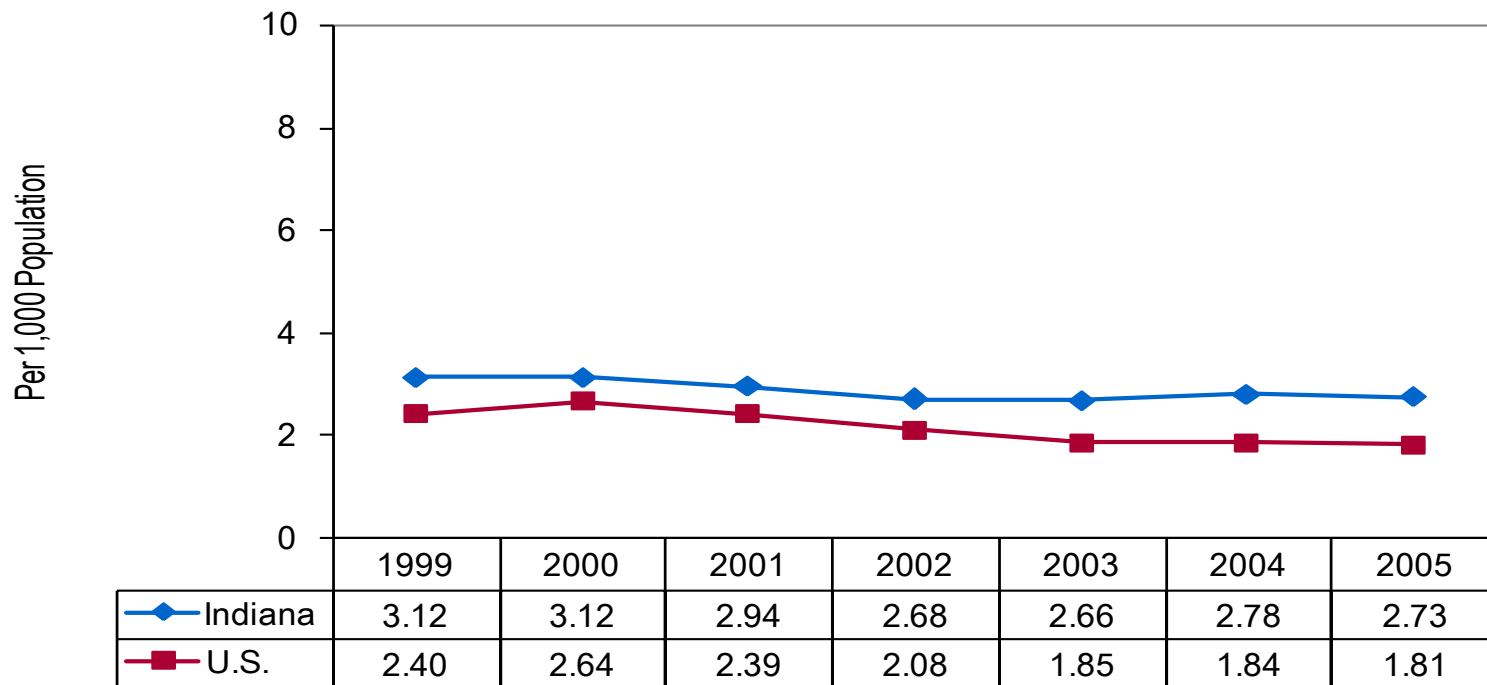

Source: National Archive of Criminal Justice Data, n.d.

Map 3.1 Number of Alcohol-Related Deaths in Indiana by County, from 2000 to 2004 (Alcohol-Attributable Mortality Data, 2000-2004)

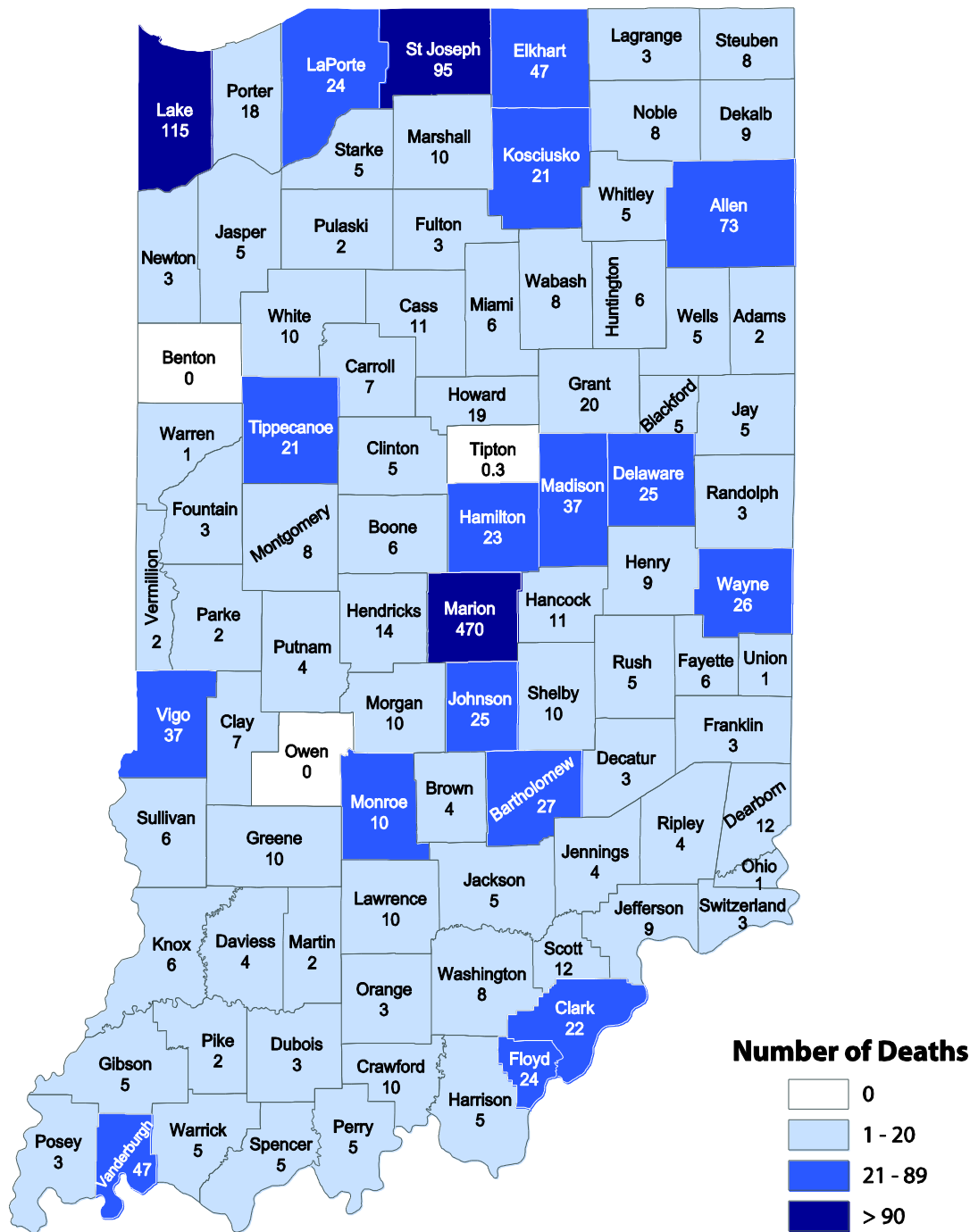

Source: Indiana State Department of Health, Epidemiology Resource Center, 2007

Source: Indiana State Police, 2007



**Map 3.3 DUI Arrest Rates in
Indiana by County, 2005
(Uniform Crime Reports, 2005)**

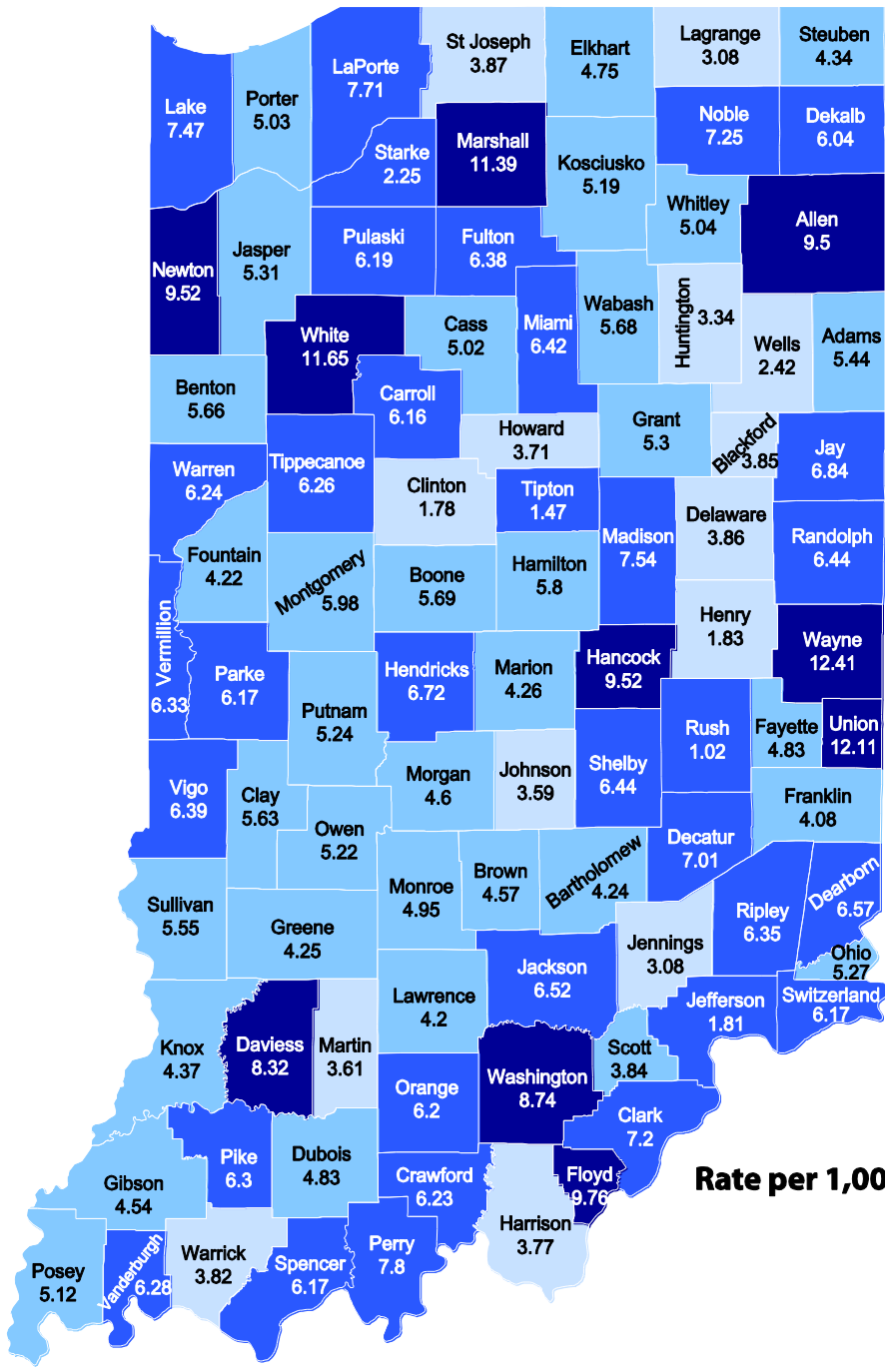

Source: National Archive of
Criminal Justice Data, n.d.

**Map 3.5 Liquor Law Violation
Arrest Rates in Indiana by
County, 2005 (Uniform Crime
Reports, 2005)**

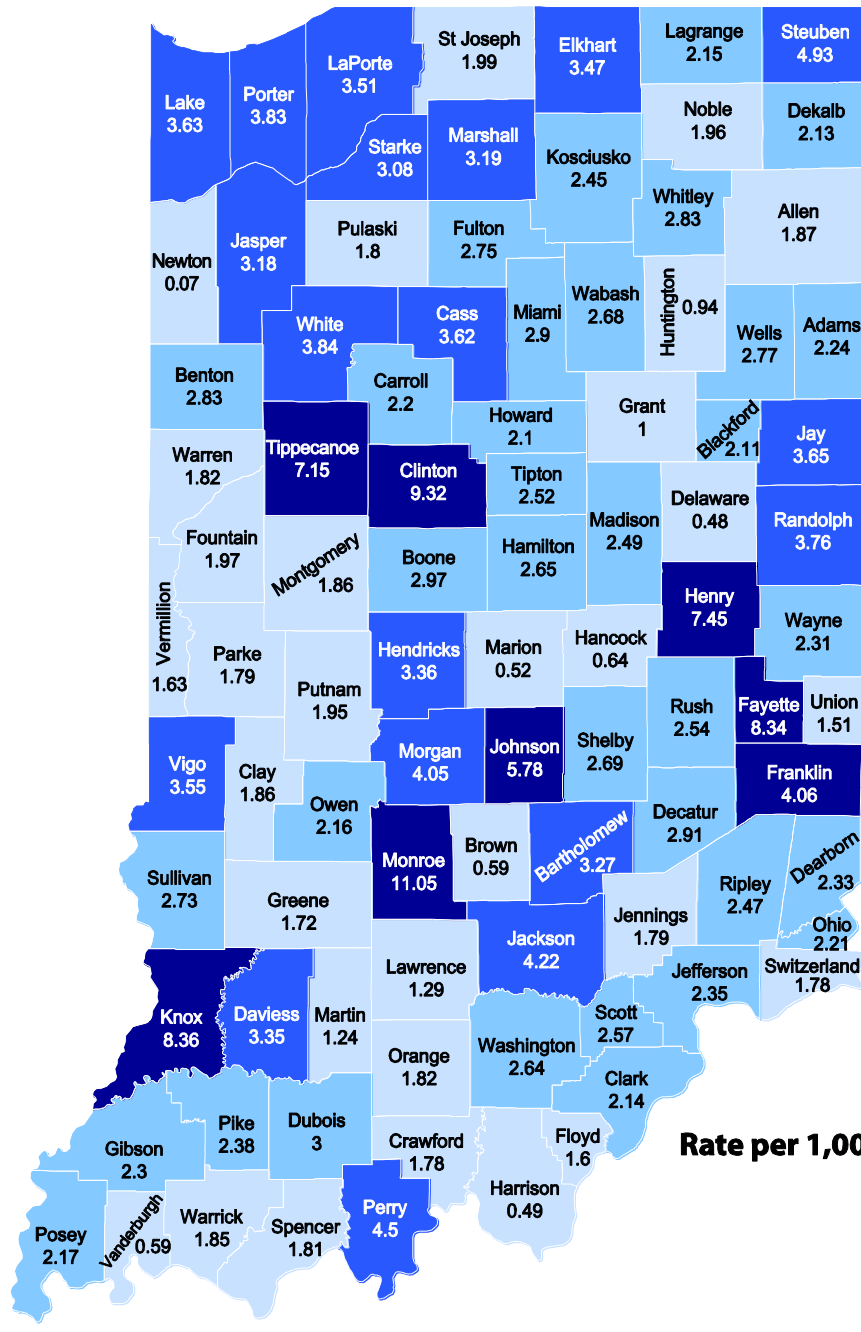

Source: National Archive of
Criminal Justice Data, n.d.



References

- Centers for Disease Control and Prevention. (2004). *Alcohol-Related Disease Impact (ARDI)*. Retrieved June 30, 2006, from <http://apps.nccd.cdc.gov/ardi/Homepage.aspx>
- Centers for Disease Control and Prevention. (2007a). *CDC WONDER – Compressed mortality file*. Retrieved May 21, 2007, from <http://wonder.cdc.gov/mortSQL.html>
- Centers for Disease Control and Prevention. (2007b). *Prevalence data*. Retrieved May 16, 2007, from <http://apps.nccd.cdc.gov/brfss/>
- Indiana Prevention Resource Center. (2007). *Alcohol, tobacco, and other drug use by Indiana children and adolescents*. Retrieved May 15, 2007, from http://www.drugs.indiana.edu/data-survey_monograph.html
- Indiana State Department of Health, Epidemiology Resource Center. (2007). *Alcohol-Related Deaths by County of Residence and Age, Indiana 2000-2004*. Data received March 2007.



References

- Indiana State Police. (June 5, 2007). *Vehicle Crash Records System (VCRS). Database maintained by the Indiana State Police* and made available to the Center for Urban Policy and the Environment, School of Public and Environmental Affairs, Indiana University–Purdue University Indianapolis.
- National Archive of Criminal Justice Data. (n.d.). *Uniform Crime Reporting program resource guide*. Retrieved May 15, 2007, from <http://www.icpsr.umich.edu/NACJD/ucr.html>
- Substance Abuse and Mental Health Data Archive. (n.d.). *Treatment Episode Data Set (TEDS) series*. Retrieved May 30, 2007, from <http://webapp.icpsr.umich.edu/cocoon/SAMHDA-SERIES/00056.xml>
- Substance Abuse and Mental Health Services Administration. (2007). *National Survey on Drug Use and Health (NSDUH) – homepage*. Retrieved May 15, 2007, from <https://nsduhweb.rti.org/>
- University of Michigan. (n.d.). *Monitoring The Future: Data tables and figures*. Retrieved May 15, 2007, from <http://www.monitoringthefuture.org/data/data.html>



INDIANA UNIVERSITY

SCHOOL OF PUBLIC AND
ENVIRONMENTAL AFFAIRS

Center for Health Policy
IUPUI

CHAPTER 4

TOBACCO

Figure 4.1 Percentage of Indiana and U.S. Population (12 Years and Older) Reporting Any Tobacco Use in the Past Month, Average 2004 and 2005 (National Survey on Drug Use and Health, 2004–2005)

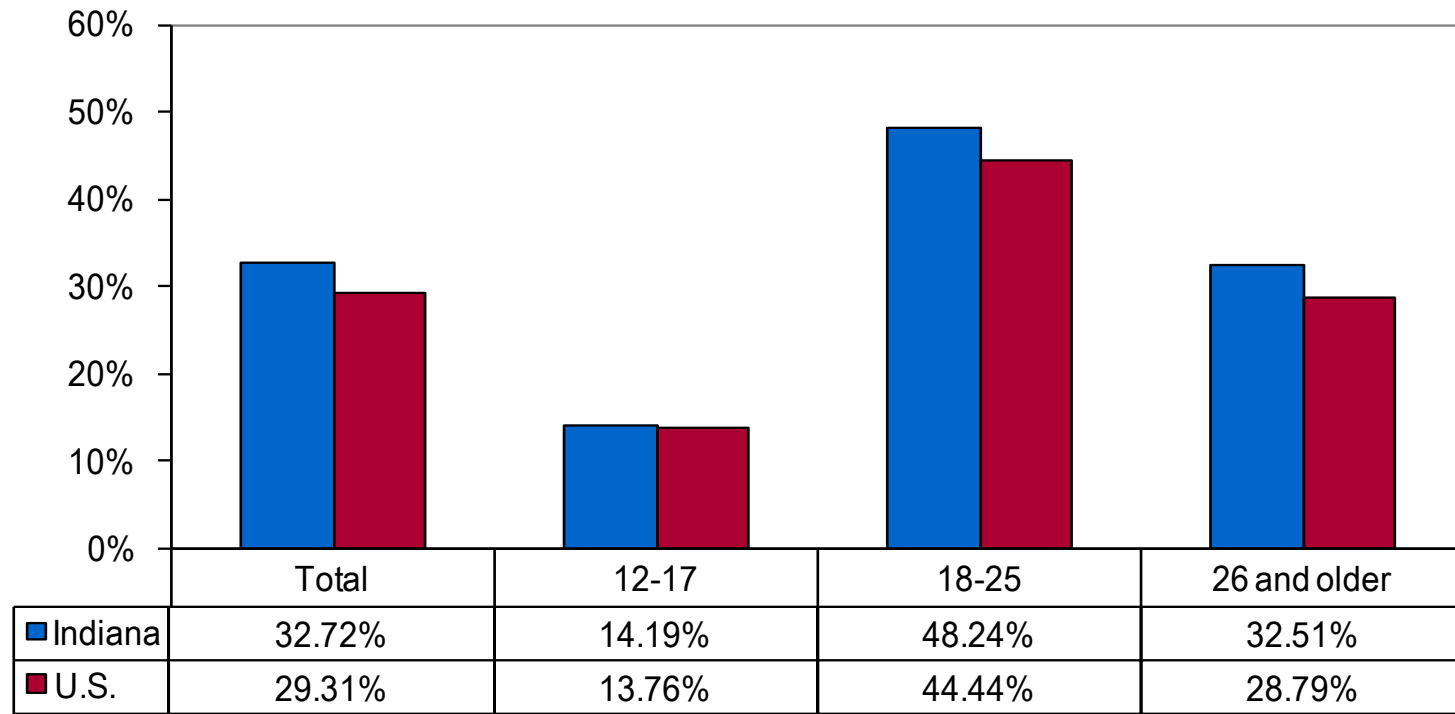

Source: Substance Abuse and Mental Health Services Administration, 2007

Figure 4.2 Percentage of Indiana and U.S. Population (12 Years and Older) Reporting Cigarette Use in the Past Month, Average 2004 and 2005 (National Survey on Drug Use and Health, 2004–2005)

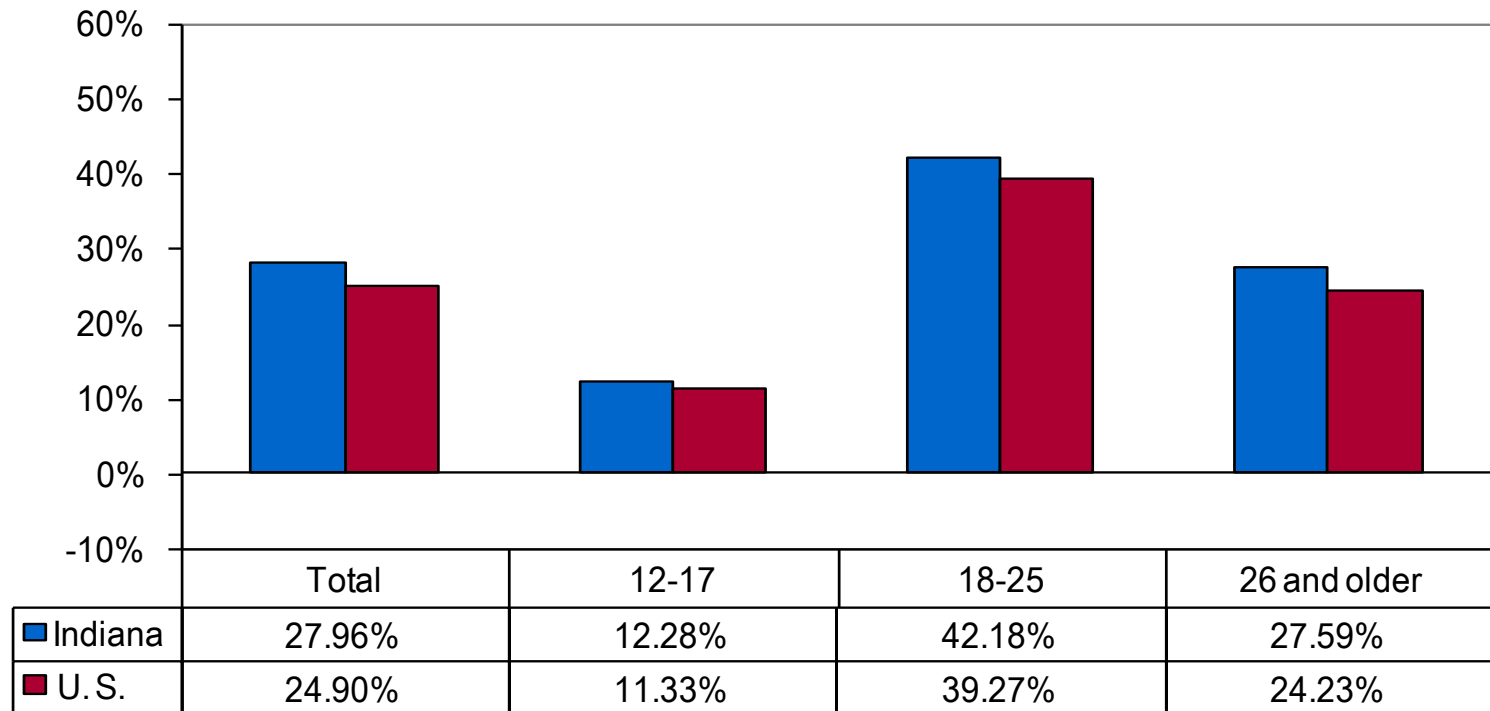

Source: Substance Abuse and Mental Health Services Administration, 2007

Figure 4.3 Percentage of Indiana and U.S. Population (12 Years and Older) Reporting Cigarette Use in the Past Month, 2001 through 2005 (National Survey on Drug Use and Health, 2001–2005)

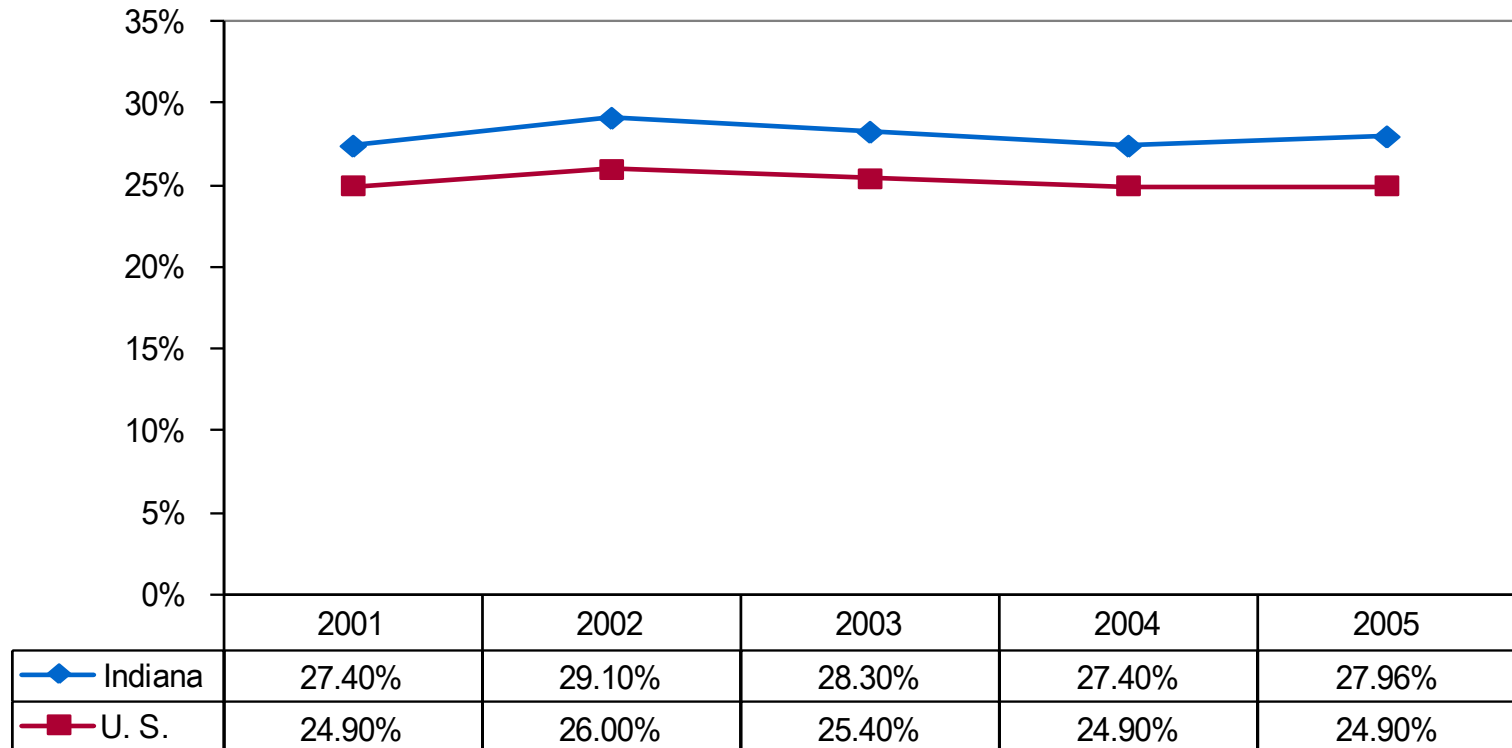

Source: Substance Abuse and Mental Health Services Administration, 2007

Figure 4.4 Adult (18 Years and Older) Smoking Prevalence in Indiana and the United States, by Gender, 2006 (Behavioral Risk Factor Surveillance System, 2006)

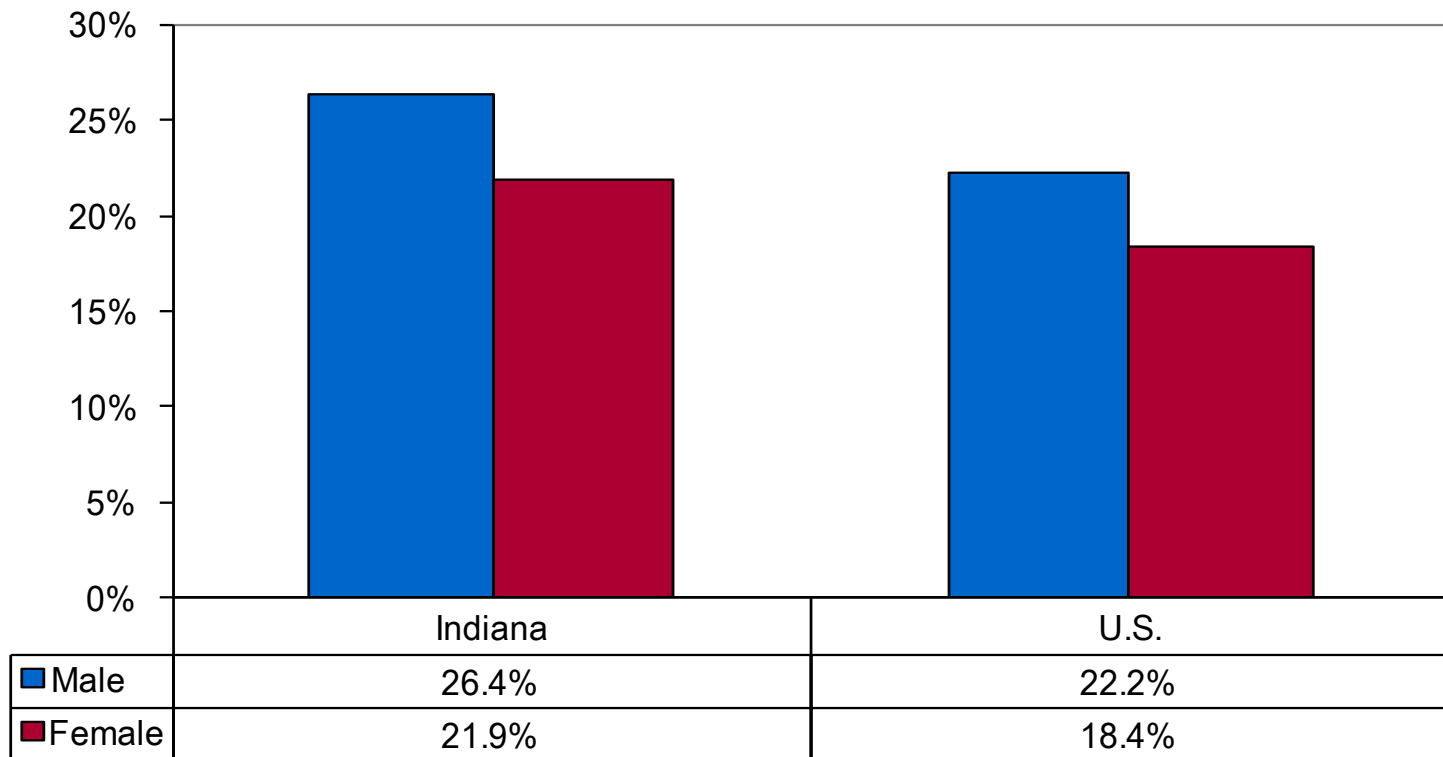

Source: Centers for Disease Control and Prevention, 2007d

Figure 4.5 Adult (18 Years and Older) Smoking Prevalence in Indiana and the United States, by Race/Ethnicity, 2006 (Behavioral Risk Factor Surveillance System, 2006)

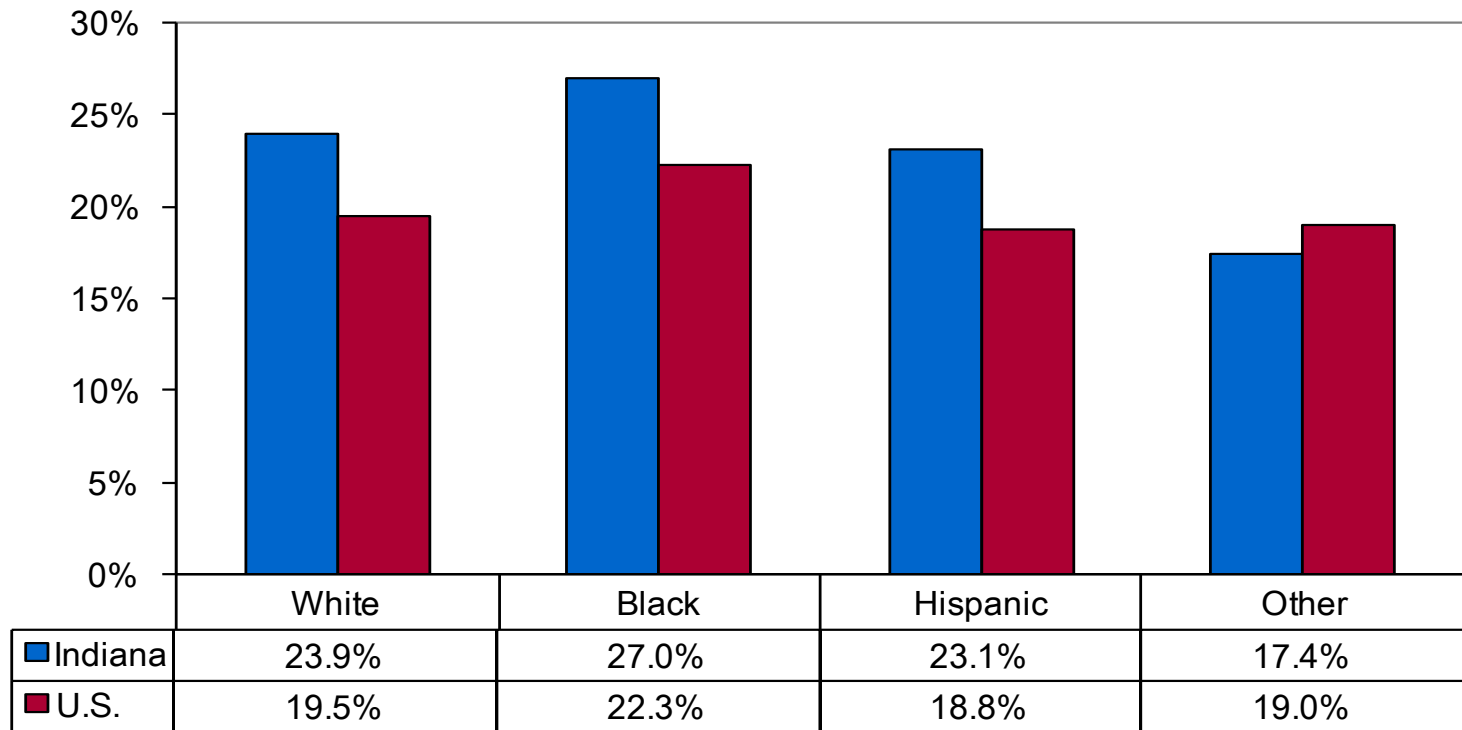

Source: Centers for Disease Control and Prevention, 2007d

Figure 4.6 Adult (18 Years and Older) Smoking Prevalence in Indiana and the United States, by Age Group, 2006 (Behavioral Risk Factor Surveillance System, 2006)

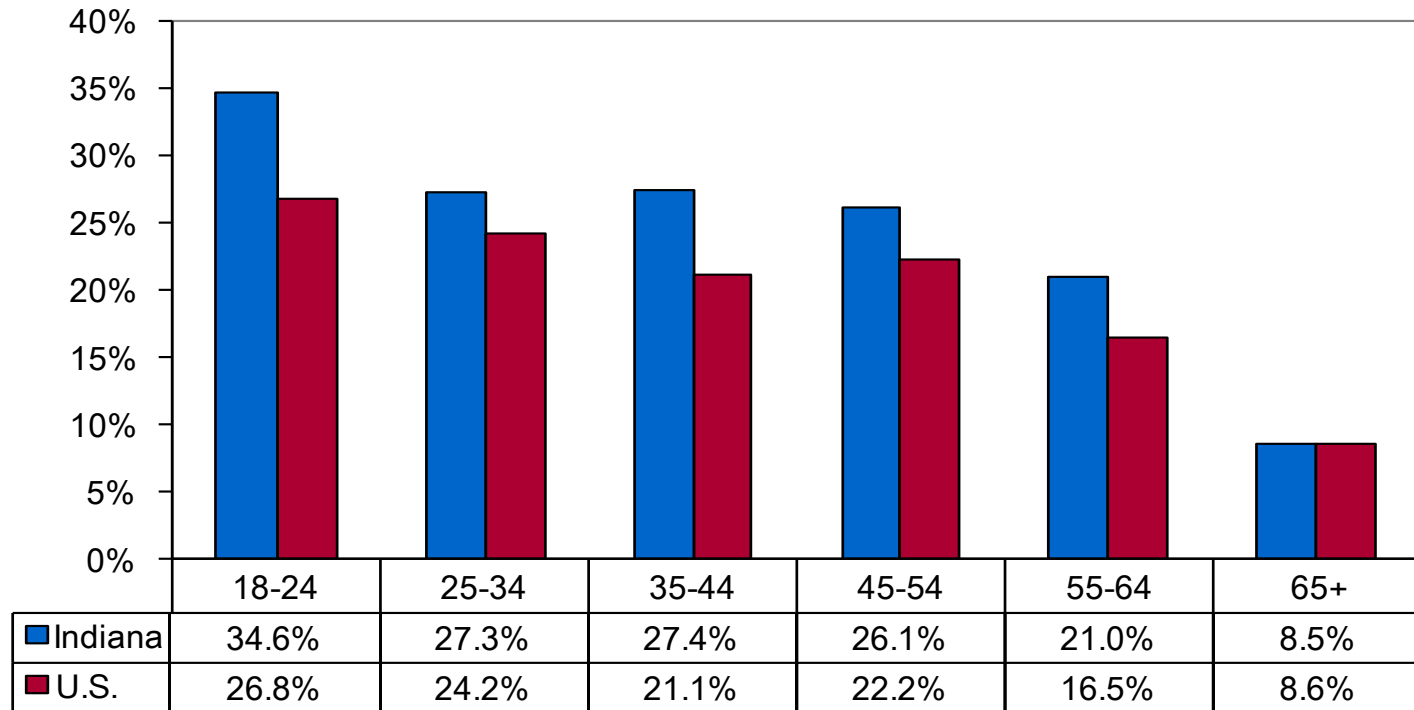

Source: Centers for Disease Control and Prevention, 2007d

Figure 4.7 Percentage of Indiana and U.S. Population (18 Years and Older) Reporting Current Cigarette Use, 2002 through 2006 (Behavioral Risk Factor Surveillance System, 2002–2006)

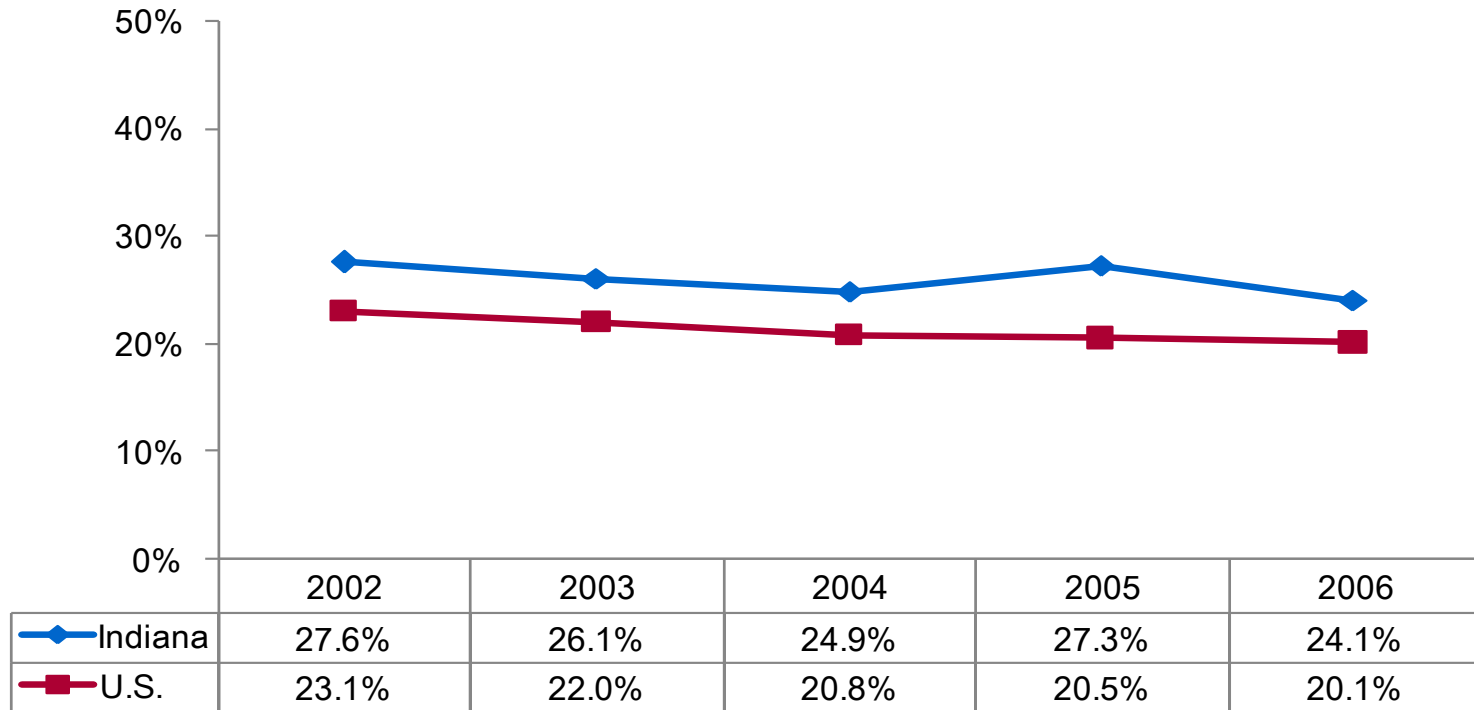

Source: Centers for Disease Control and Prevention, 2007d

Figure 4.8 Percentage of Indiana and U.S. High School Students (9th–12th grade) Reporting Tobacco Consumption, 2005 (Youth Risk Behavior Surveillance System, 2005)

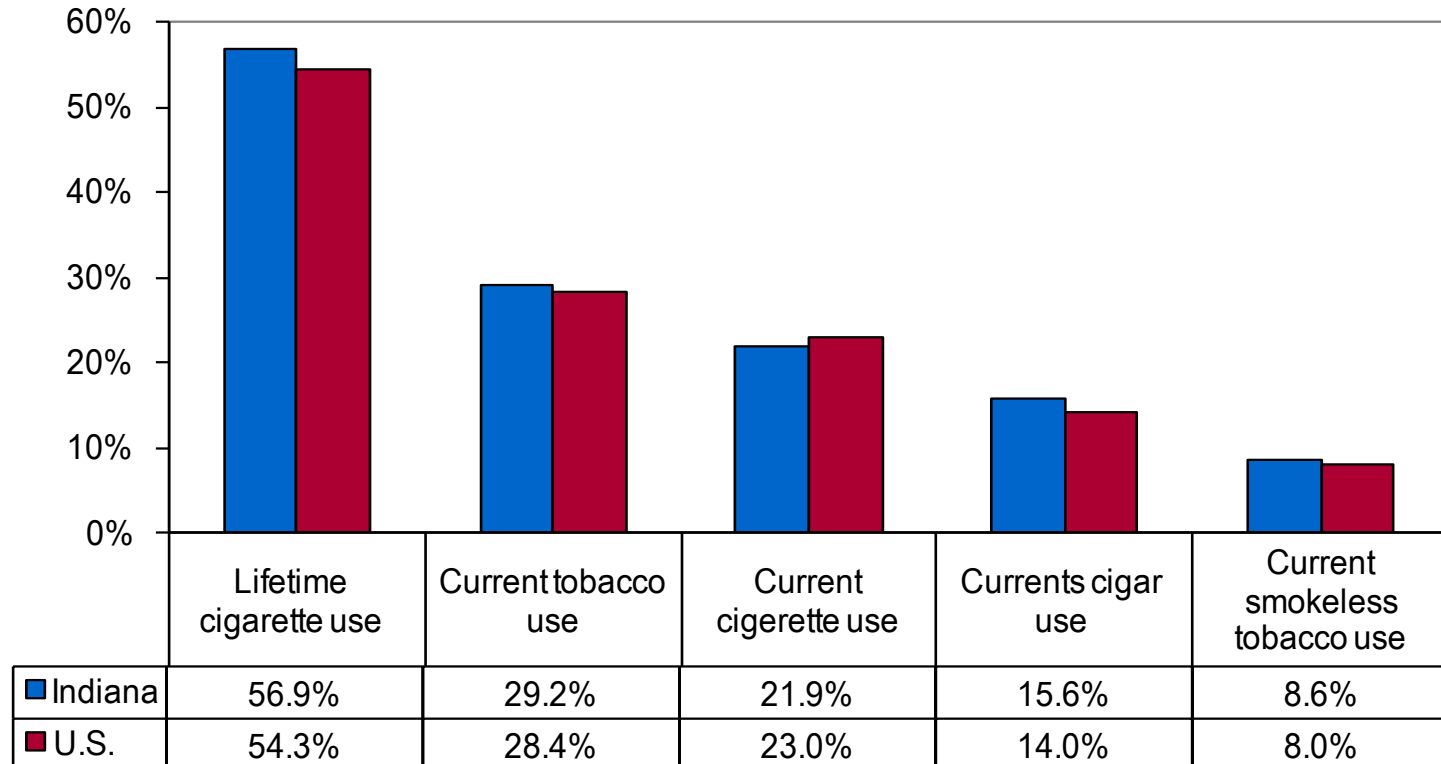

Source: Centers for Disease Control and Prevention, 2007b

Figure 4.9 Smoking Rates in Indiana and U.S. High School Students (9th–12th grade), by Gender, 2005 (Youth Risk Behavior Surveillance System, 2005)

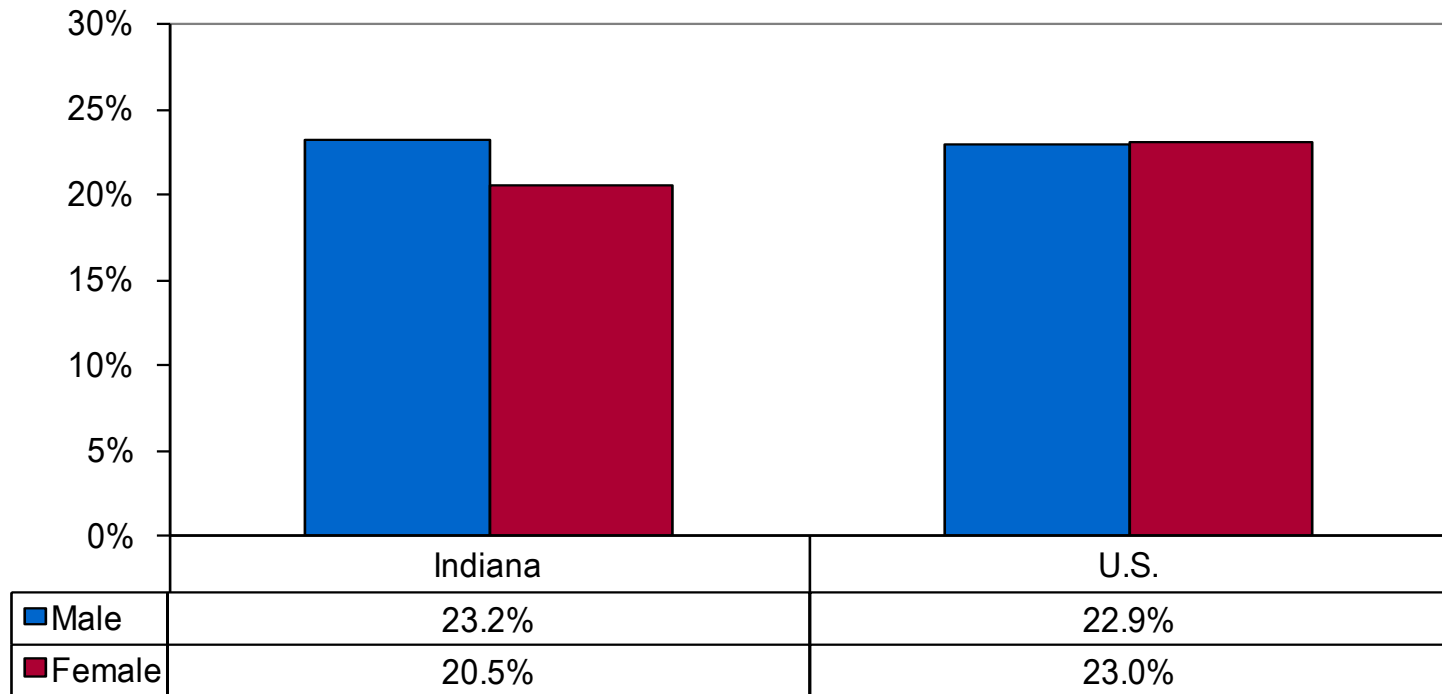

Source: Centers for Disease Control and Prevention, 2007b

Figure 4.10 Smoking Rates in Indiana and U.S. High School Students (9th–12th grade), by Race/Ethnicity, 2005 (Youth Risk Behavior Surveillance System, 2005)

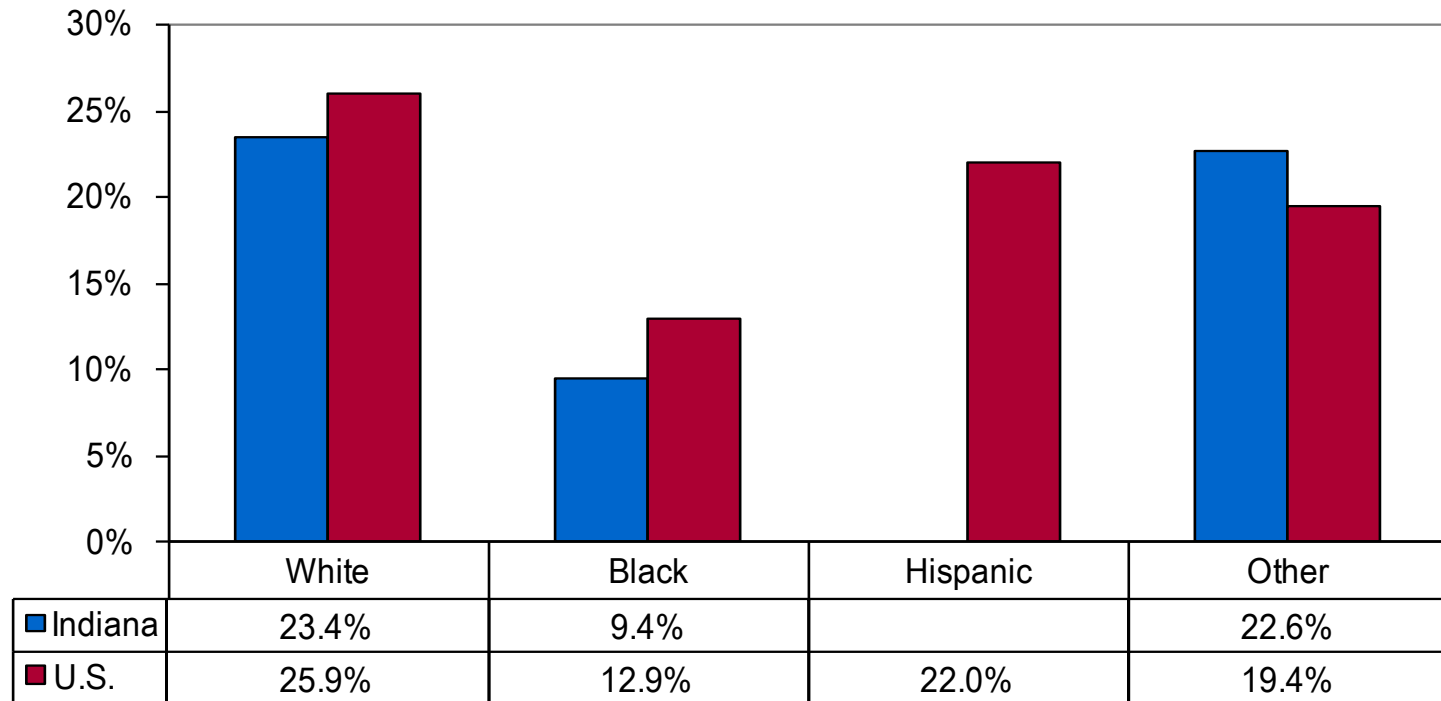

Source: Centers for Disease Control and Prevention, 2007b

Figure 4.11 Smoking Rates for Indiana and U.S. High School Students (9th–12th grade), by Grade, 2005 (Youth Risk Behavior Surveillance System, 2005)

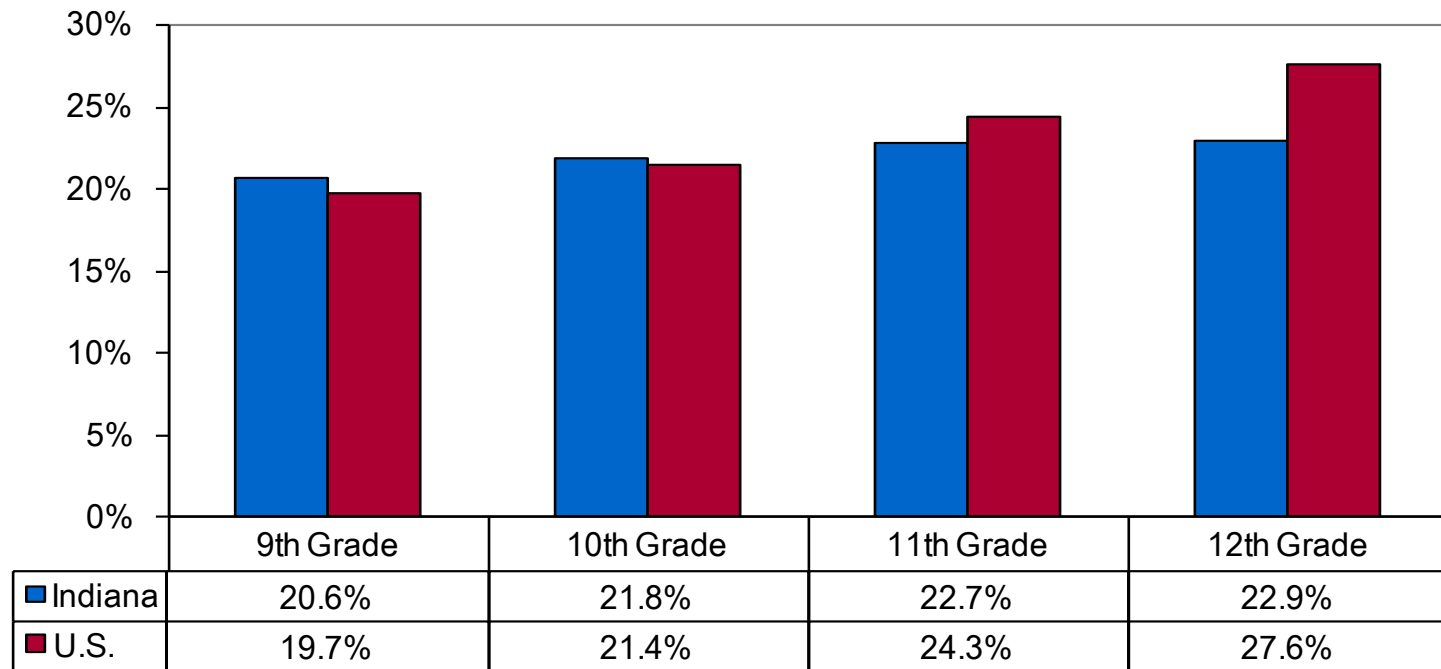

Source: Centers for Disease Control and Prevention, 2007b

Figure 4.12 Tobacco Use among Indiana High School Students (9th–12th Grade), 2003 and 2005 (Youth Risk Behavior Surveillance System, 2003 and 2005)

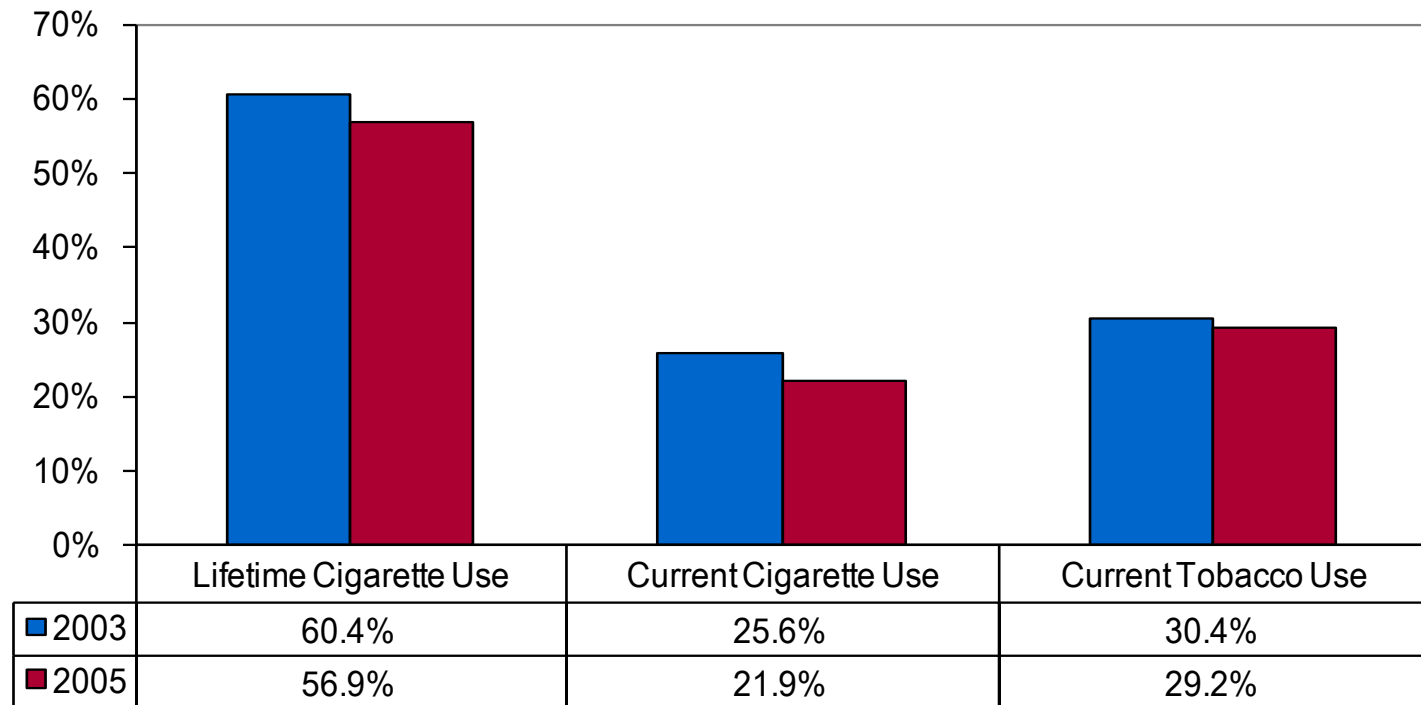

Source: Centers for Disease Control and Prevention, 2007b

Figure 4.13 Percentage of Middle and High School Students Reporting Current Cigarette Use, Indiana and the United States, 2004 (Indiana Youth Tobacco Survey; National Youth Tobacco Survey, 2004)

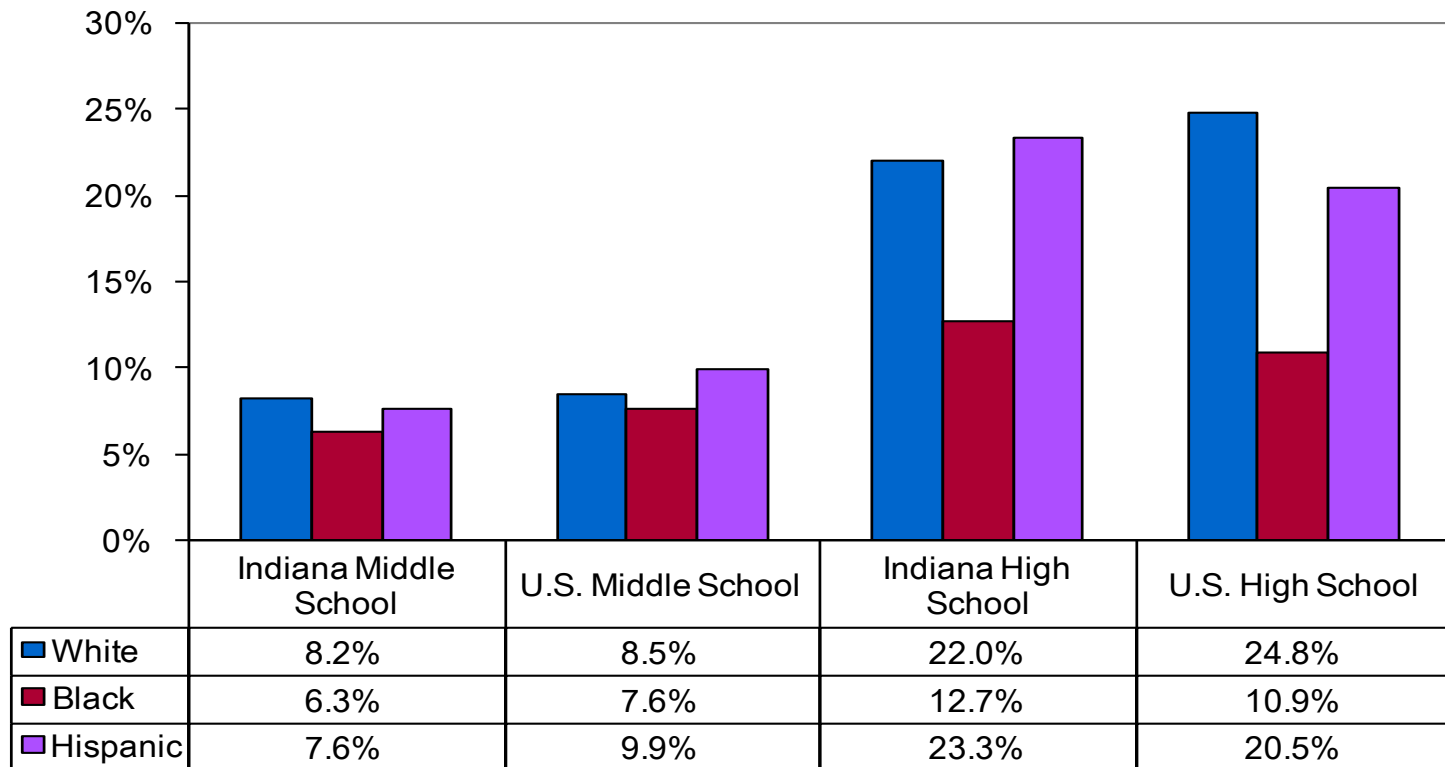

Source: Indiana Tobacco Prevention and Cessation Agency, 2007; Centers for Disease Control and Prevention, 2007c

Figure 4.14 Percentage of Indiana Middle and High School Students Reporting Current Cigarette Use, 2000 through 2006 (Indiana Youth Tobacco Survey 2000-2006)

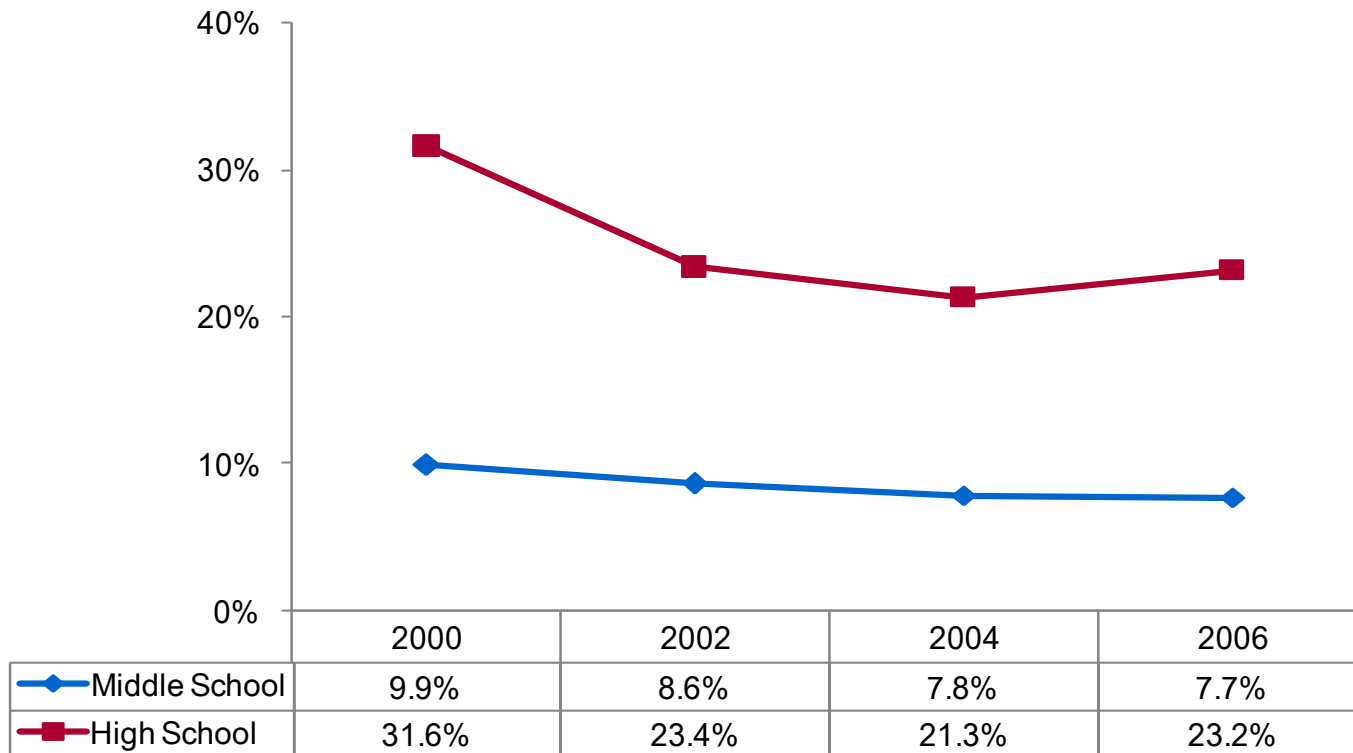

Source: Indiana Tobacco Prevention and Cessation Agency, 2007

Figure 4.15 Cigarette Use Among Indiana 6th–12th Grade Students, 2007 (Survey of Alcohol, Tobacco, and Other Drug Use by Indiana Children and Adolescents, 2007)

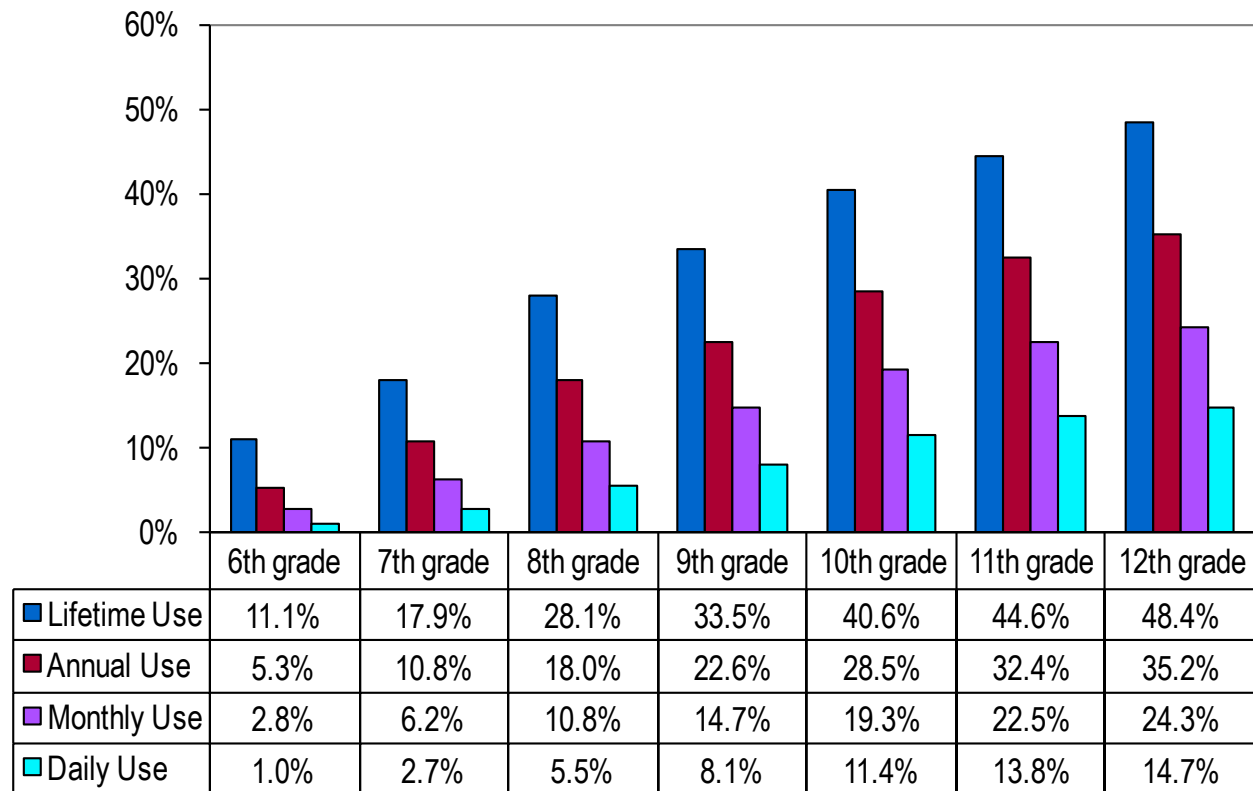

Source: Indiana Prevention Resource Center, 2007

Figure 4.16 Average Past-Month Smoking Prevalence for 8th, 10th, and 12th Graders, in Indiana and the U.S., 2000 through 2006 (Alcohol, Tobacco, and Other Drug Use by Indiana Children and Adolescents and Monitoring the Future Surveys, 2000-2006)

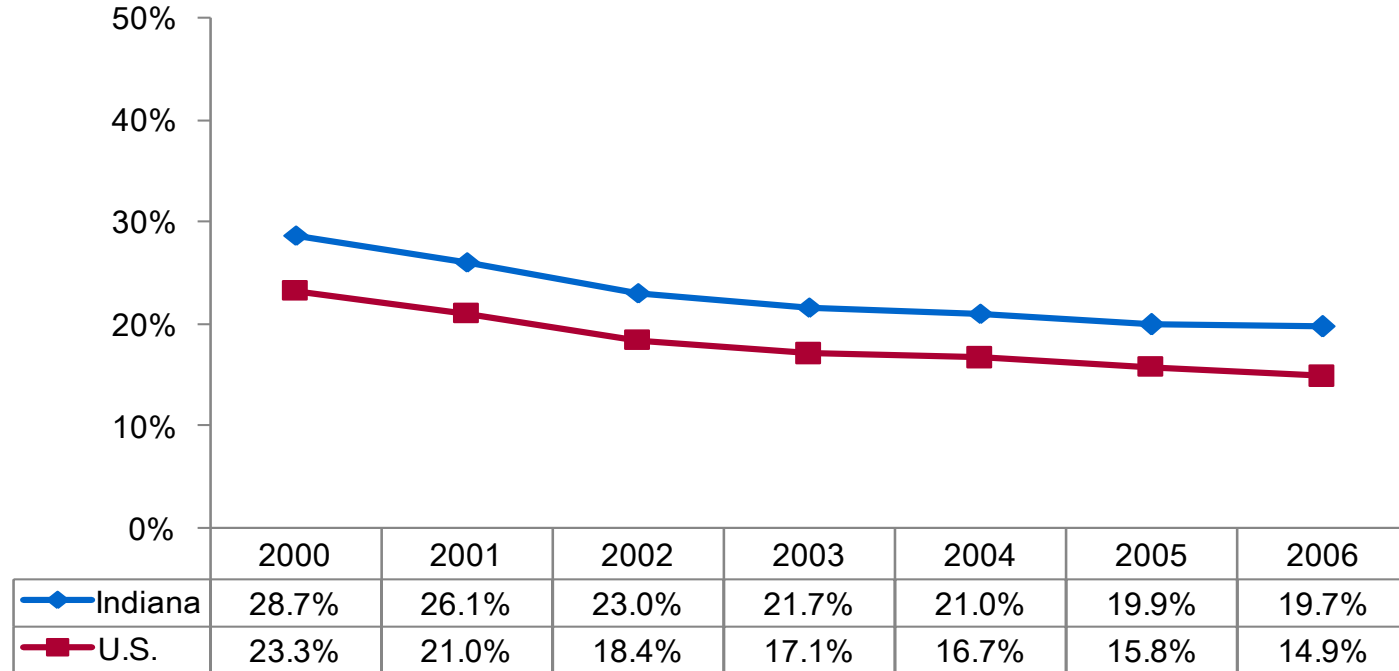

Source: Indiana Prevention Resource Center, 2007, University of Michigan, n.d.

Figure 4.17 Age-Adjusted Mortality Rates for Lung Cancer, Chronic Lower Respiratory Disease, and Coronary Disease, per 100,000 Population, 2004 (CDC WONDER)

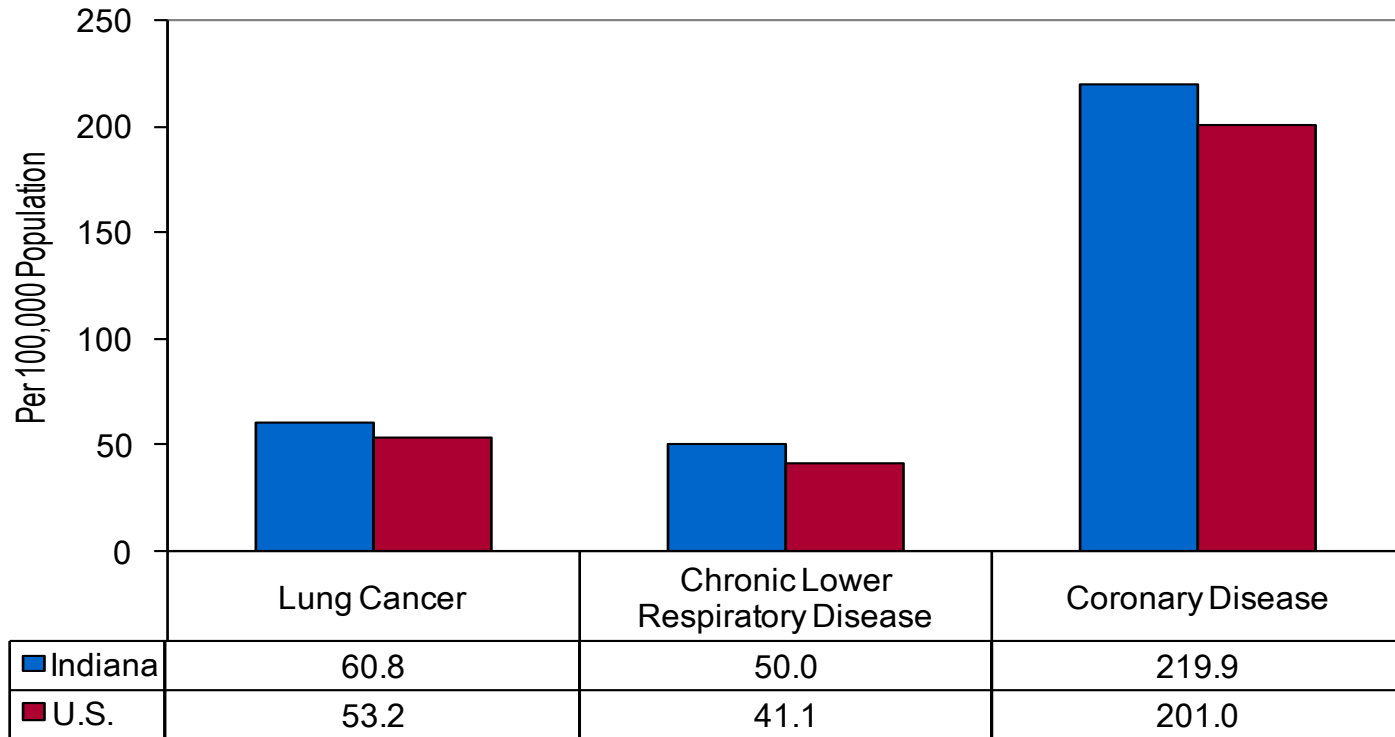

Source: Centers for Disease Control and Prevention, 2007a



References

- Centers for Disease Control and Prevention. (2007a). *CDC WONDER – Compressed mortality file*. Retrieved May 21, 2007, from <http://wonder.cdc.gov/mortSQL.html>
- Centers for Disease Control and Prevention. (2007b). *Healthy Youth! YRBSS*. Retrieved July 18, 2007, from <http://apps.nccd.cdc.gov/yrbss/>
- Centers for Disease Control and Prevention. (2007c). *National Youth Tobacco Survey (NYTS)*. Retrieved July 18, 2007, from http://www.cdc.gov/tobacco/data_statistics/surveys/NYTS/index.htm
- Centers for Disease Control and Prevention. (2007d). *Prevalence data*. Retrieved May 16, 2007, from <http://apps.nccd.cdc.gov/brfss/>
- Indiana Prevention Resource Center. (2007). *Alcohol, tobacco, and other drug use by Indiana children and adolescents*. Retrieved May 15, 2007, from http://www.drugs.indiana.edu/data-survey_monograph.html
- Indiana Tobacco Prevention and Cessation. (2007). *Indiana Youth Tobacco Survey. Data tables received September 17, 2007*, from Miranda Spitznagle.
- Substance Abuse and Mental Health Administration. (2007). *National Survey on Drug Use and Health (NSDUH) –homepage*. Retrieved May 15, 2007, from <https://nsduhweb.rti.org/>
- University of Michigan. (n.d.). *Monitoring The Future: Data tables and figures*. Retrieved May 15, 2007, from <http://www.monitoringthefuture.org/data/data.html>



INDIANA UNIVERSITY

SCHOOL OF PUBLIC AND
ENVIRONMENTAL AFFAIRS

Center for Health Policy
IUPUI

CHAPTER 5

A thick, solid black horizontal bar spanning most of the width of the slide, positioned below the chapter title.

MARIJUANA

Figure 5.1 Percentage of Indiana and U.S. Population (Age 12 and Older) Reporting Current (Past Month) Marijuana Use, 1999 through 2005 (National Survey on Drug Use and Health, 1999–2005)

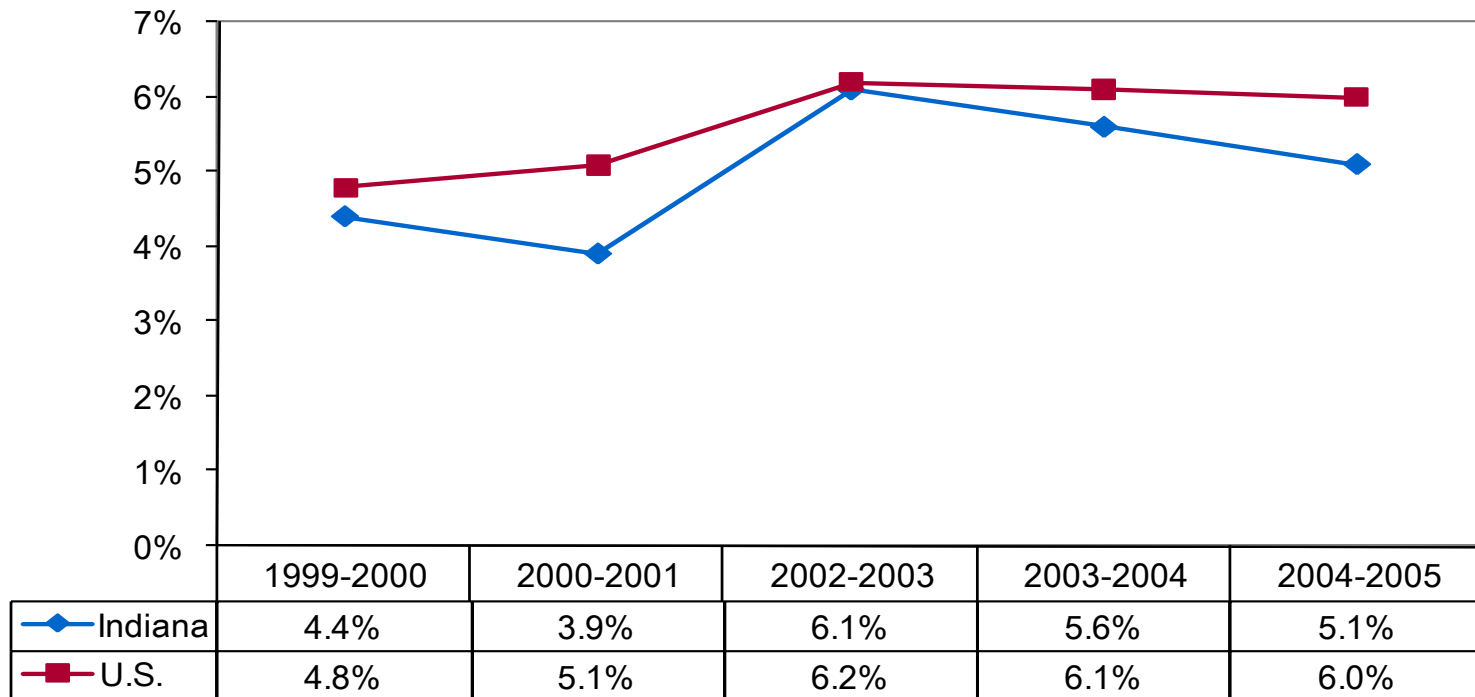

Source: Substance Abuse and Mental Health Services Administration, 2007

Figure 5.2 Percentage of Indiana Residents Reporting Current (Past Month) Marijuana Use, by Age Group, 1999 through 2005 (National Survey on Drug Use and Health, 1999–2005)

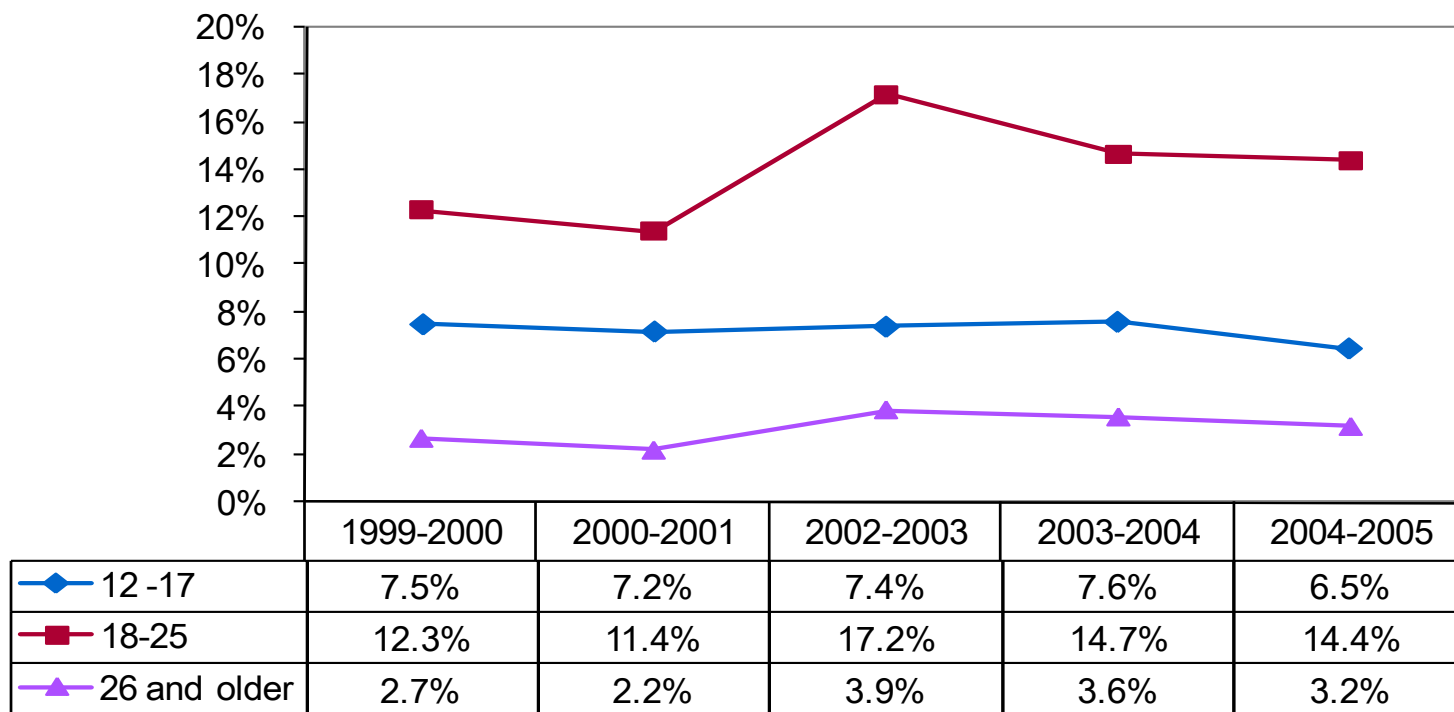

Source: Substance Abuse and Mental Health Services Administration, 2007

**Figure 5.3 Percentage of Indiana and U.S. Treatment Admissions Reporting Marijuana Use at Admission, 2000 through 2005
(Treatment Episode Data System, 2000–2005)**

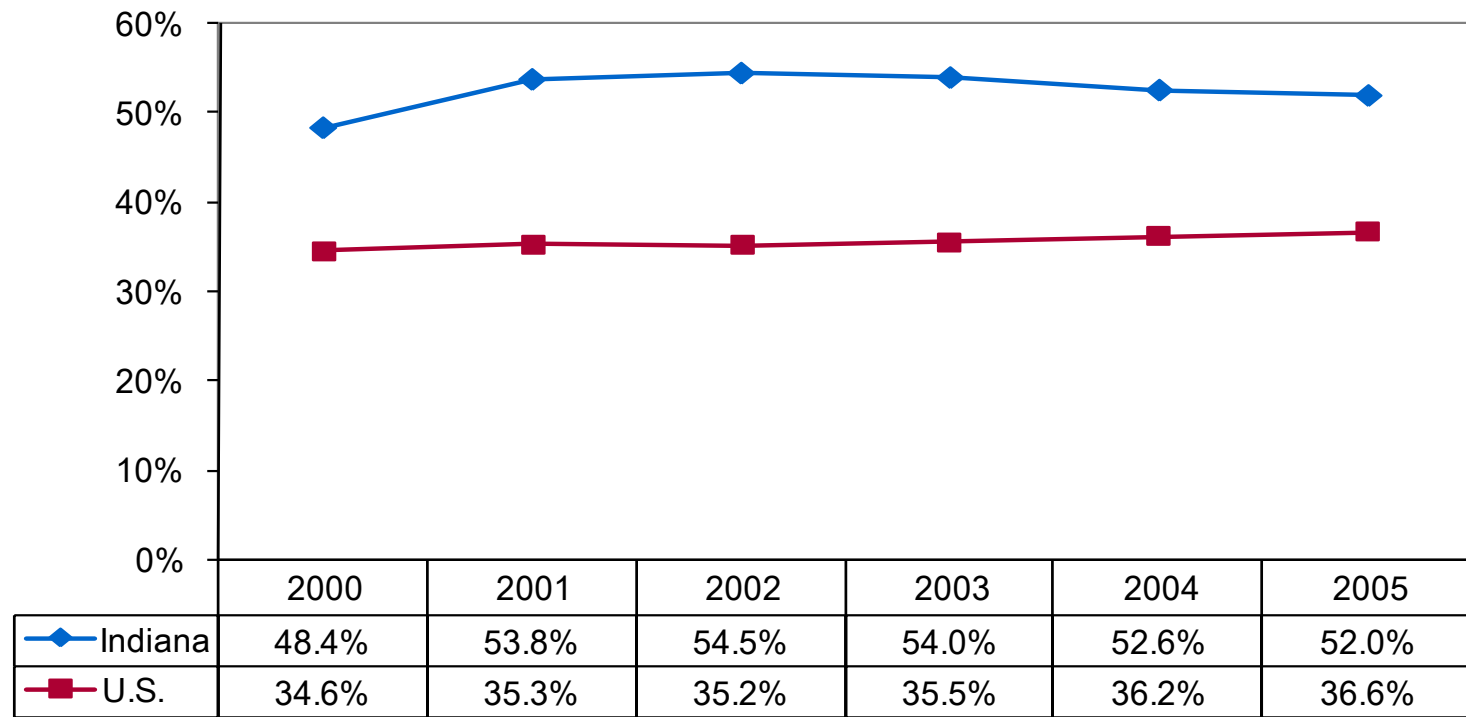

Source: Substance Abuse and Mental Health Data Archive, n.d.

**Figure 5.4 Percentage of Indiana Treatment Admissions Reporting Marijuana Use at Admission, by Gender, 2000 through 2005
(Treatment Episode Data System, 2000–2005)**

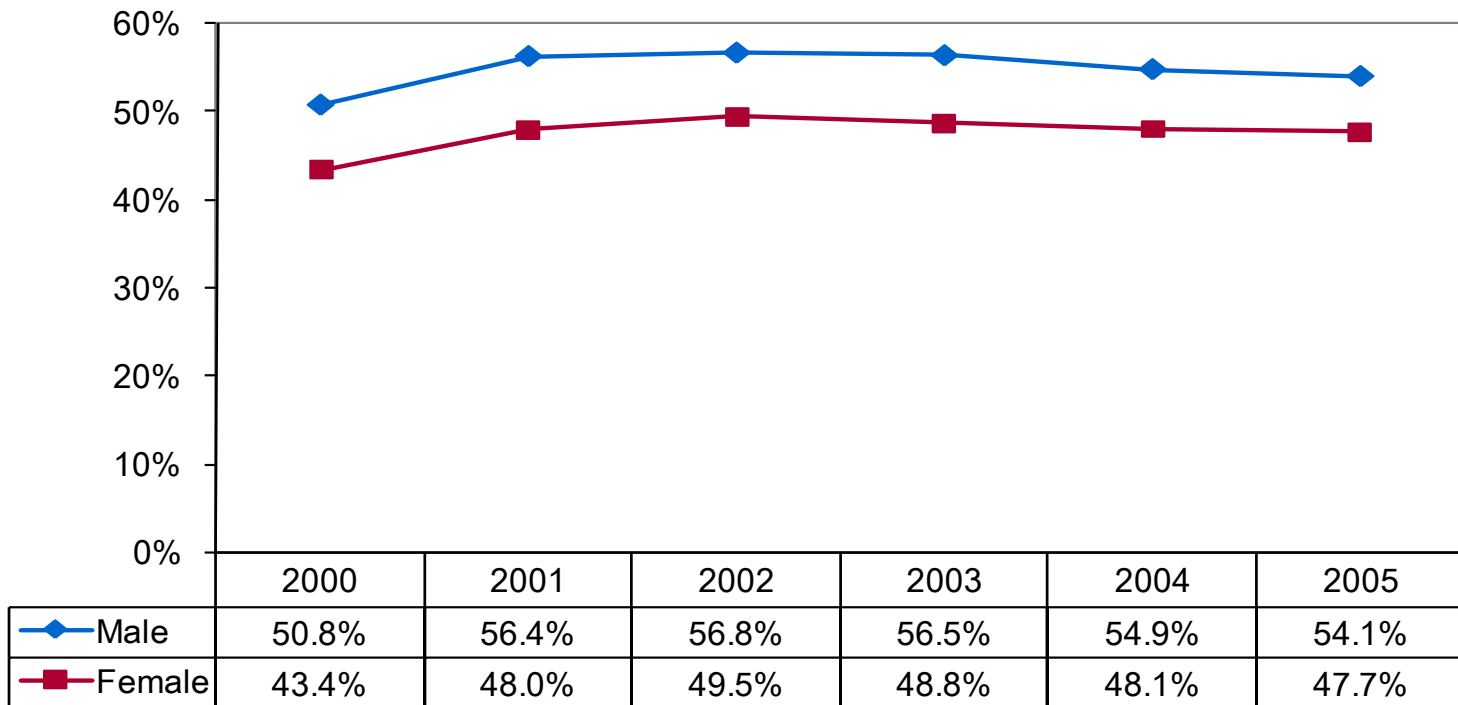

Source: Substance Abuse and Mental Health Data Archive, n.d.

**Figure 5.5 Percentage of Indiana Treatment Admissions Reporting Marijuana Use at Admission, by Race, 2000 through 2005
(Treatment Episode Data System, 2000–2005)**

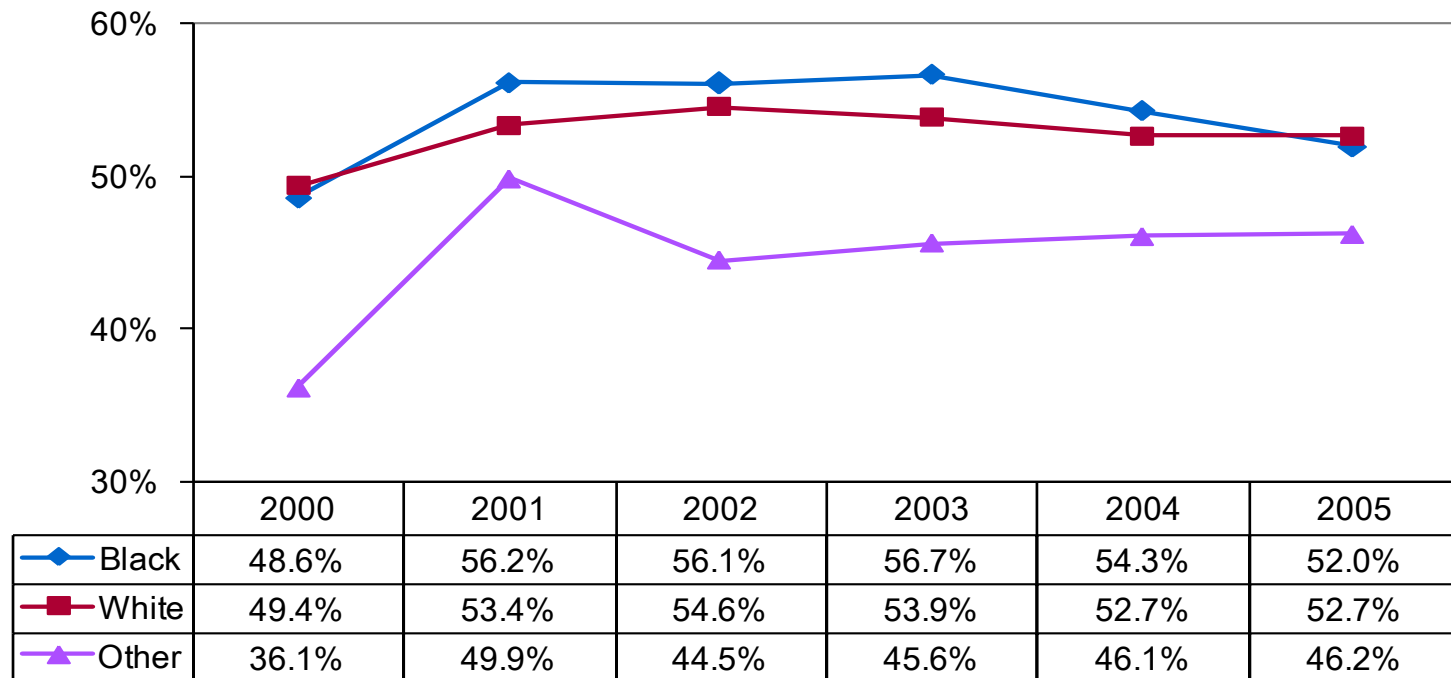

Source: Substance Abuse and Mental Health Data Archive, n.d.

Figure 5.6 Percentage of Indiana Treatment Admissions Reporting Marijuana Use at Admission, by Age, 2000 through 2005 (Treatment Episode Data System, 2000–2005)

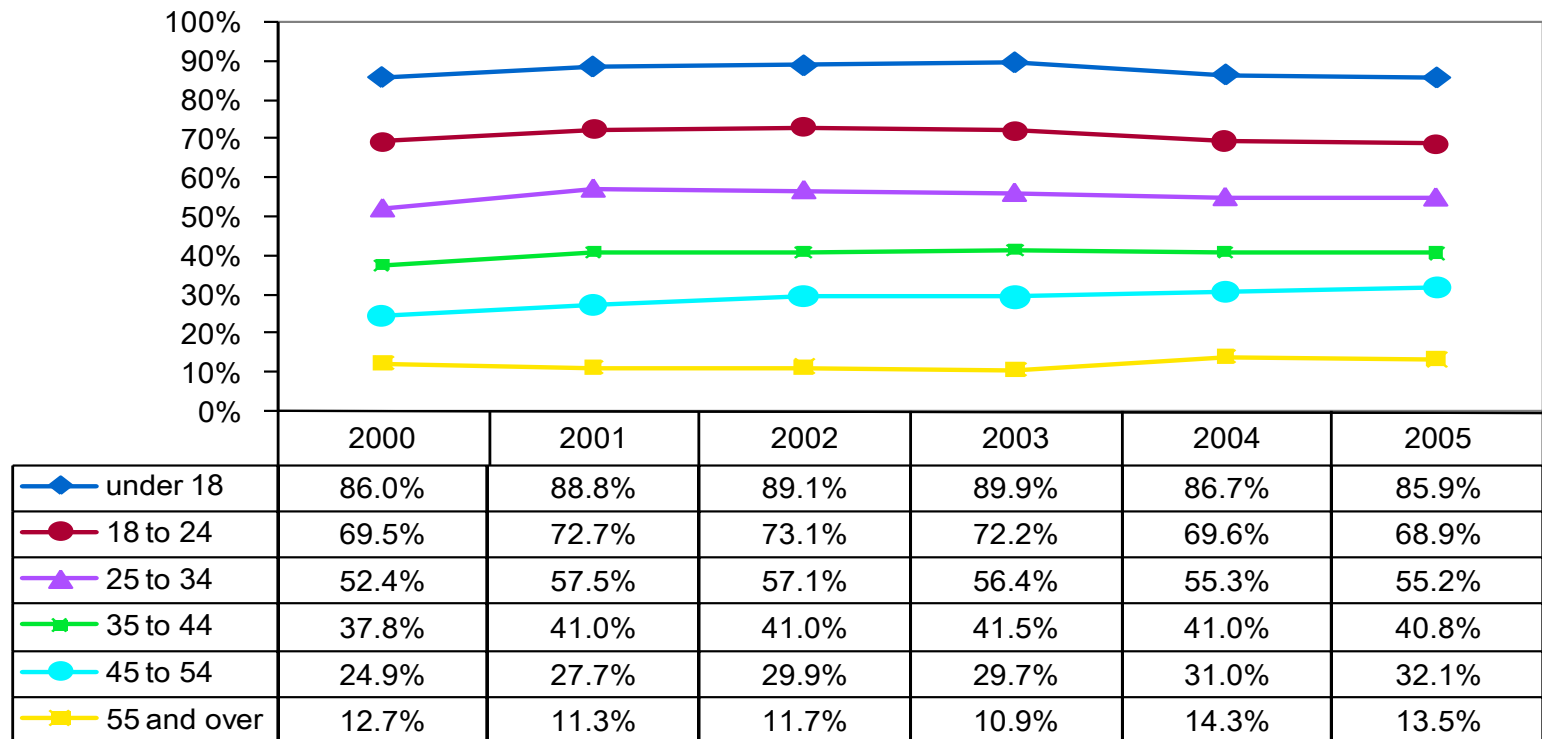

Source: Substance Abuse and Mental Health Data Archive, n.d.

Figure 5.7 Percentage of Indiana and U.S. High School Students (9th–12th Grades) Reporting Current Marijuana Use, by Grade, 2005 (Youth Risk Behavior Surveillance System, 2005)

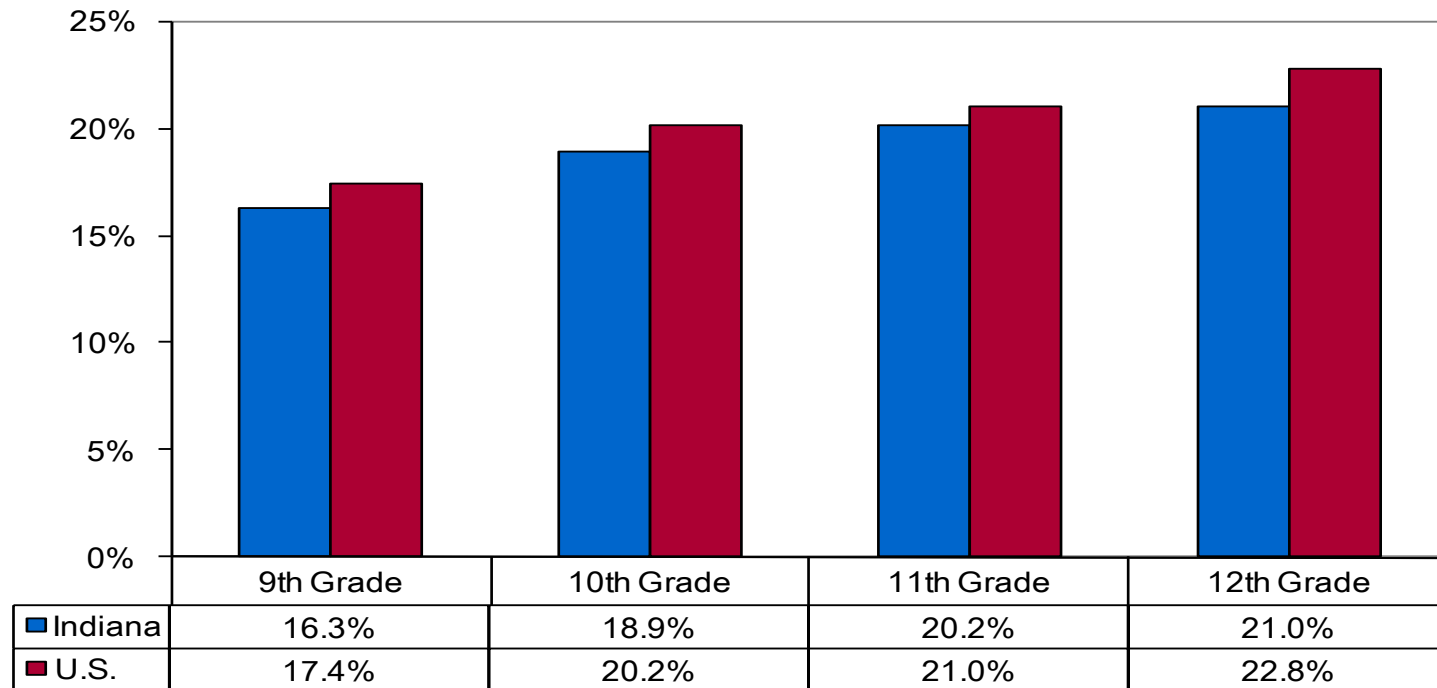

Source: Centers for Disease Control and Prevention, 2007

Figure 5.8 Percentage of Indiana and U.S. High School Students (9th–12th Grades) Who Report Having Tried Marijuana for the First Time before Age 13, by Grade, 2005 (Youth Risk Behavior Surveillance System, 2005)

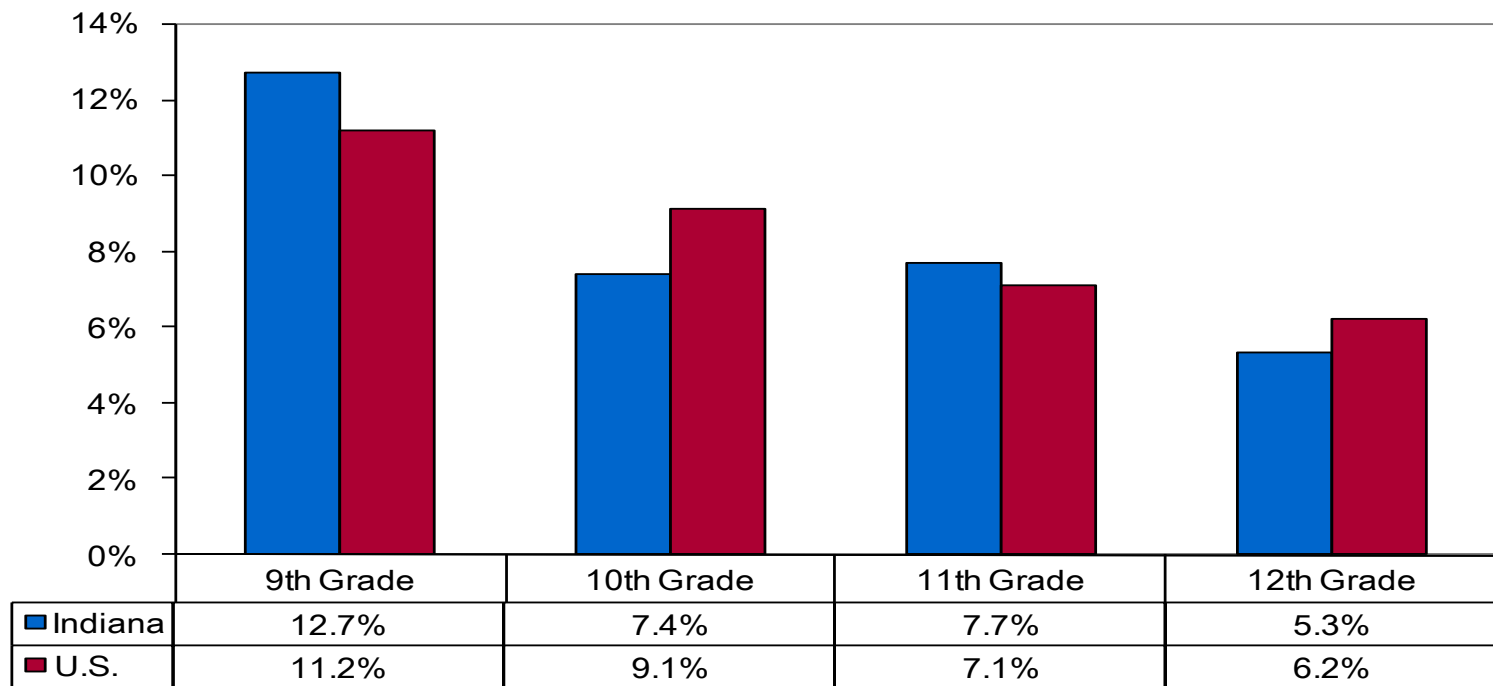

Source: Centers for Disease Control and Prevention, 2007

Figure 5.9 Percentage of Indiana and U.S. 8th, 10th, and 12th Grade Students Reporting Current Marijuana Use, 2002 through 2006 (Alcohol, Tobacco, and Other Drug Use by Indiana Children and Adolescents; Monitoring The Future, 2002—2006)

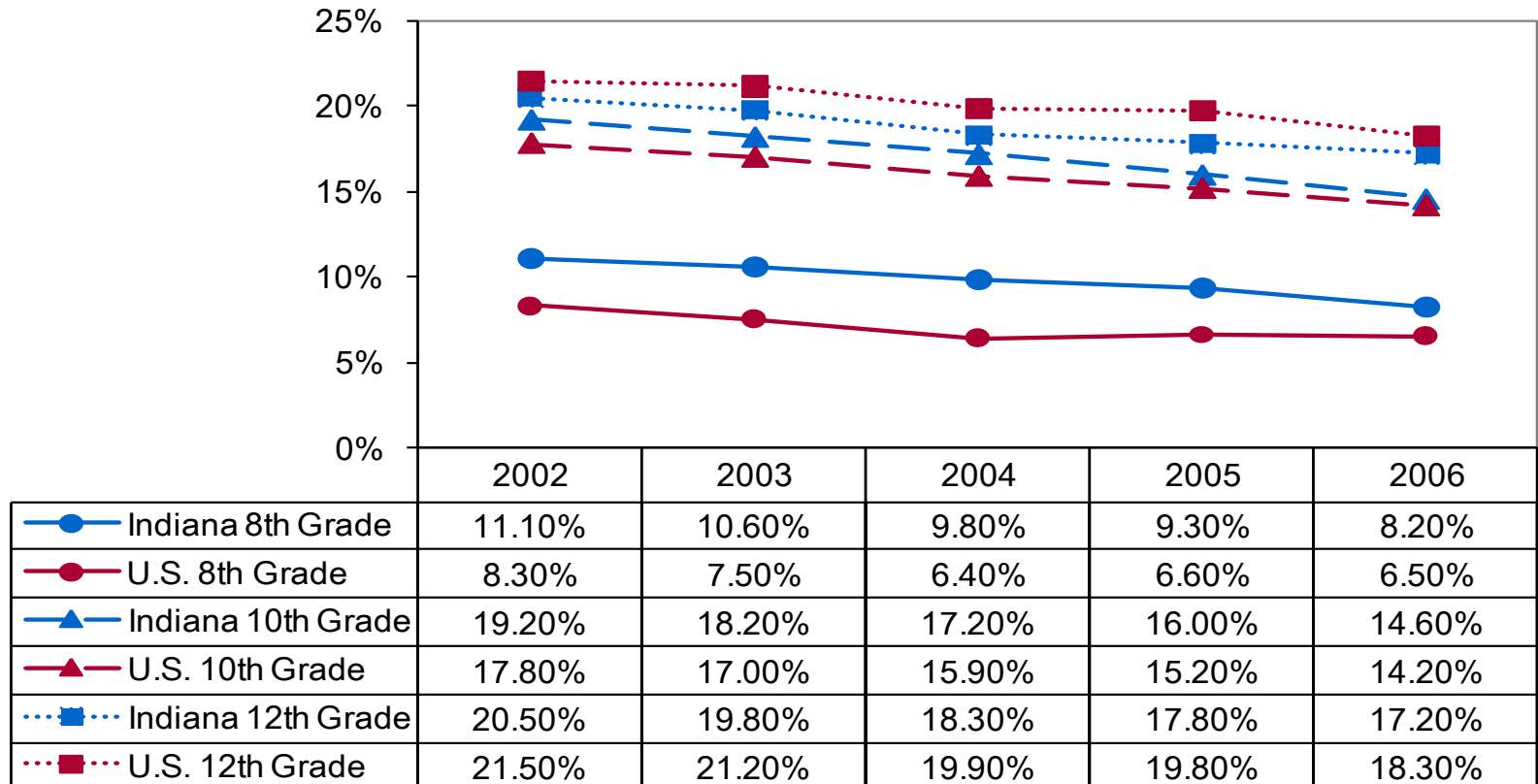

Source: Indiana Prevention Resource Center, 2007; University of Michigan, n.d.

Figure 5.10 Percentage of Indiana and U.S. High School Students (9th–12th Grades) Who Report Using Marijuana One or More Times during Their Life, by Grade, 2005 (Youth Risk Behavior Surveillance System, 2005)

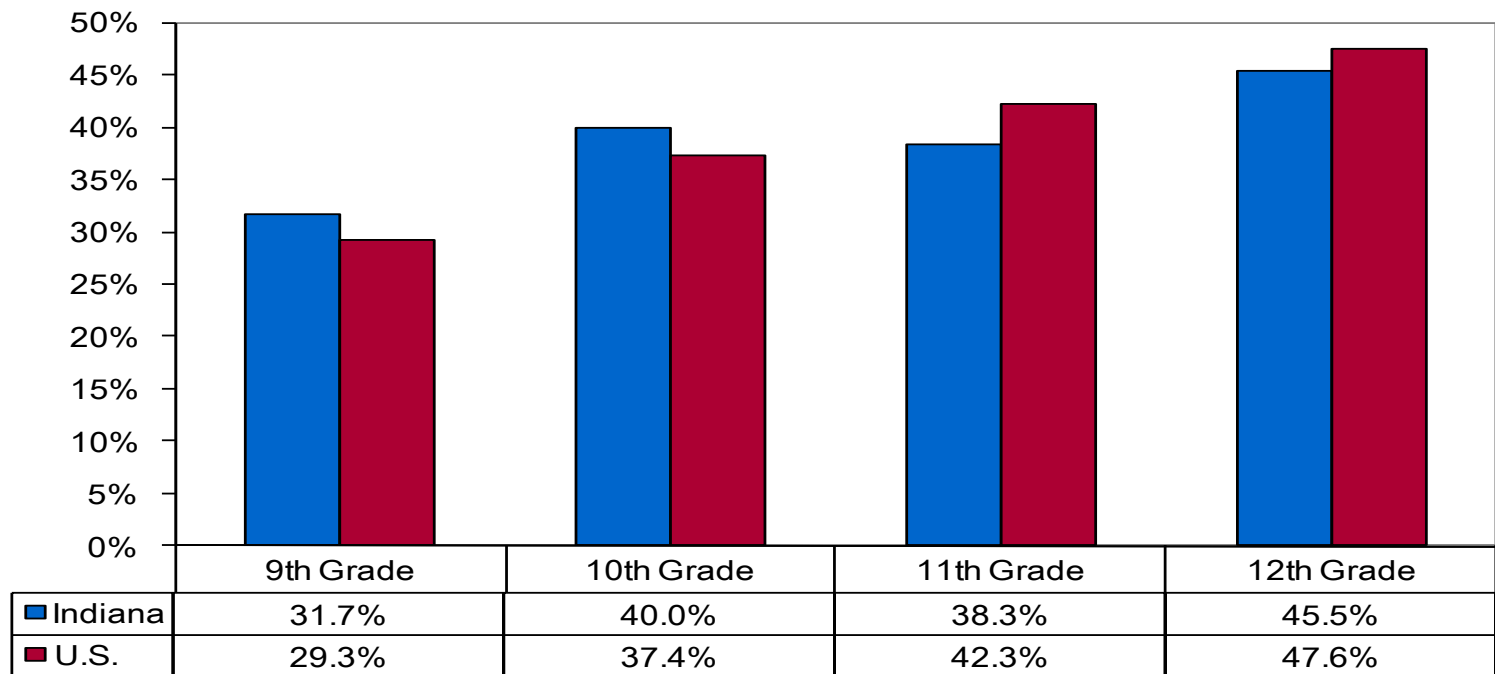

Source: Centers for Disease Control and Prevention, 2007

Figure 5.11 Percentage of Indiana and U.S. Treatment Admissions Reporting Marijuana as Their Primary Drug, 2000 through 2005 (Treatment Episode Data System, 2000–2005)

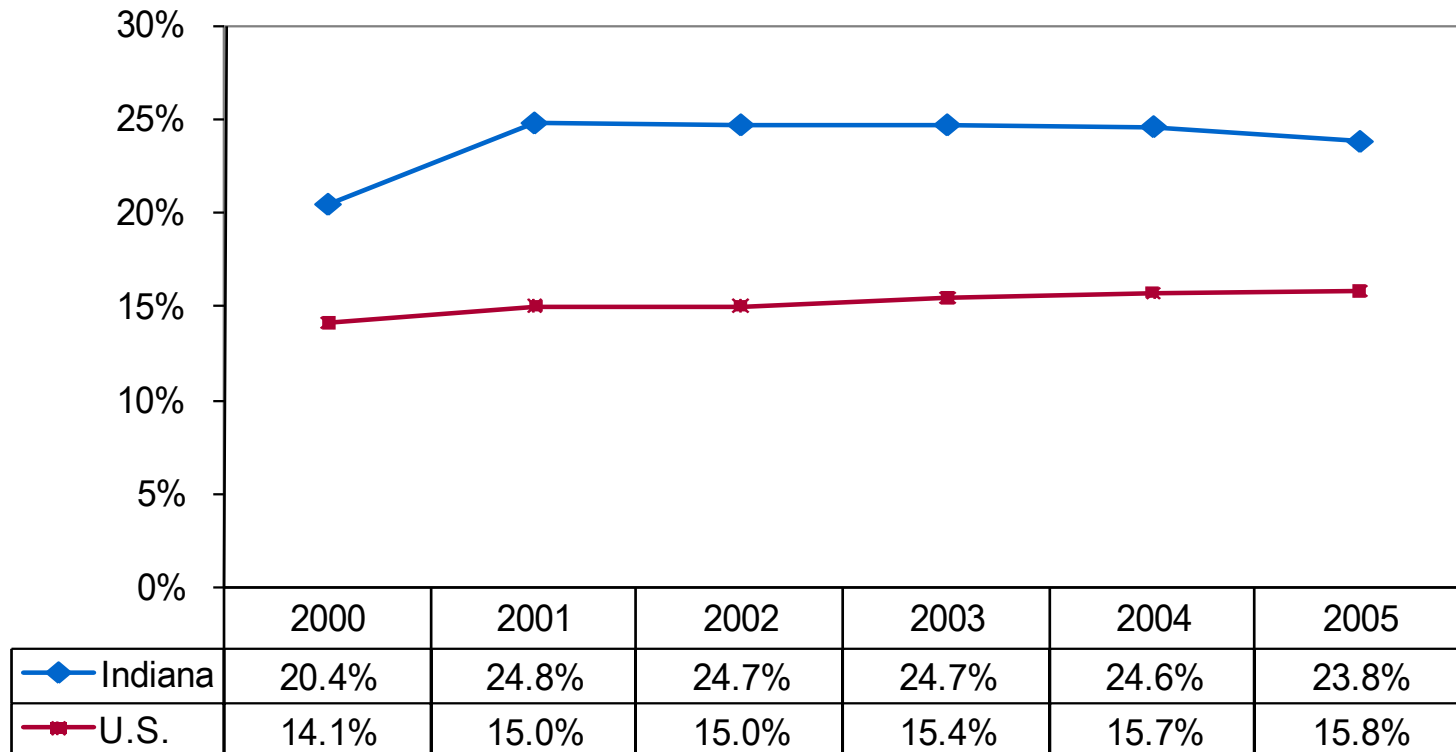

Source: Substance Abuse and Mental Health Data Archive, n.d.

**Figure 5.12 Percentage of Indiana Treatment Admissions Reporting Marijuana as Their Primary Drug, by Age, 2000 through 2005
(Treatment Episode Data System, 2000–2005)**

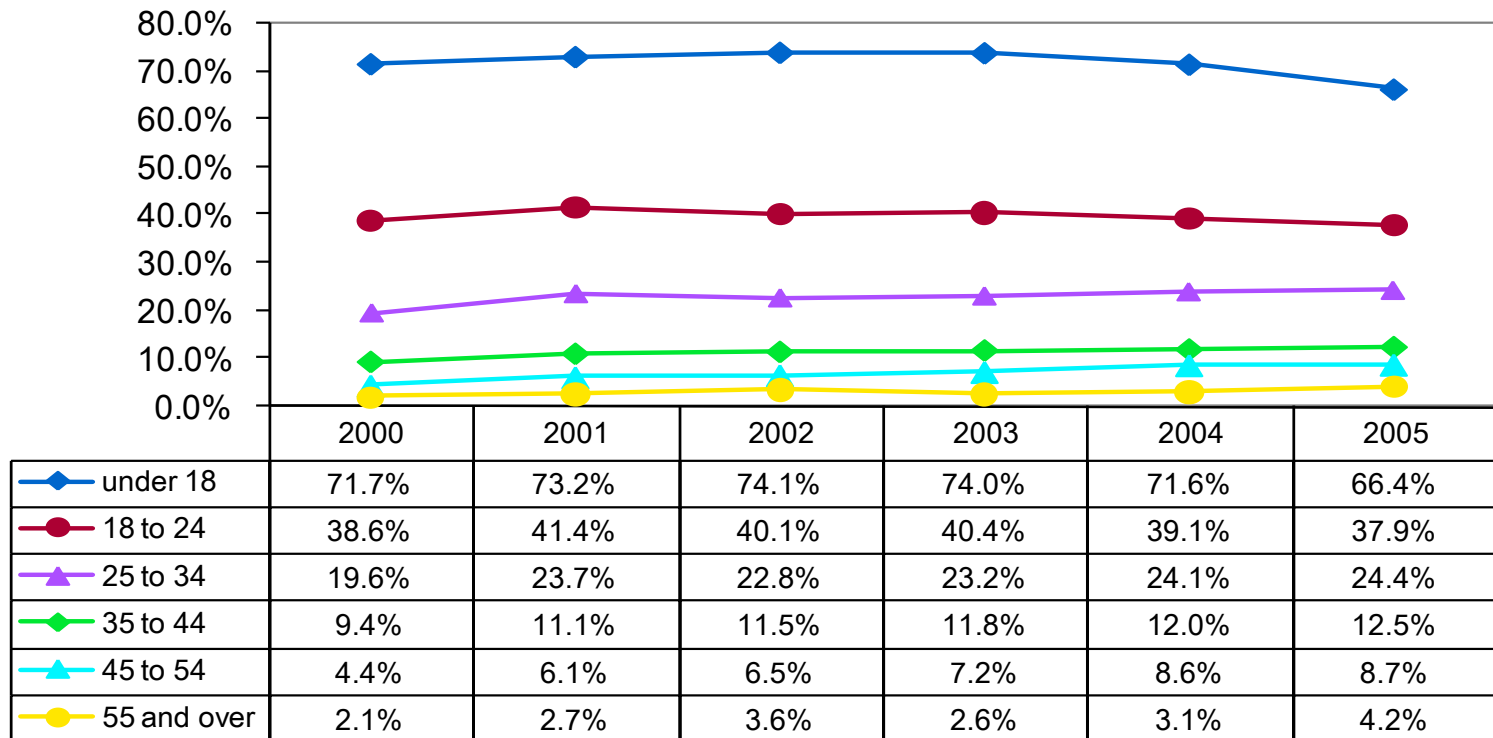

Source: Substance Abuse and Mental Health Data Archive, n.d.

Figure 5.13 Indiana and U.S. Marijuana Possession Arrest Rates, per 1,000 Population, 1999 through 2005 (Uniform Crime Reports, 1999–2005)

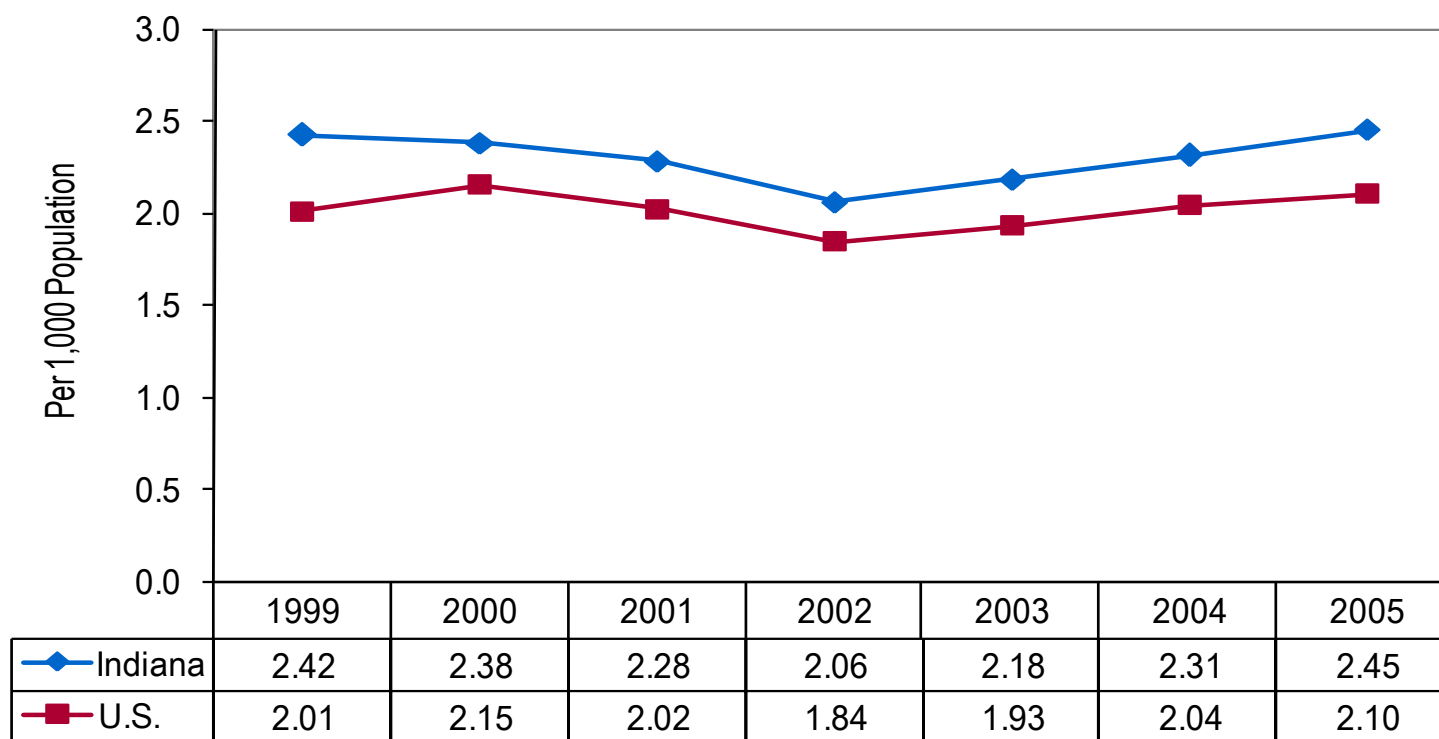

Source: National Archive of Criminal Justice Data, n.d.

Figure 5.14 Indiana and U.S. Marijuana Sale/Manufacture Arrest Rates, per 1,000 Population, 1999 through 2005 (Uniform Crime Reports, 1999–2005)

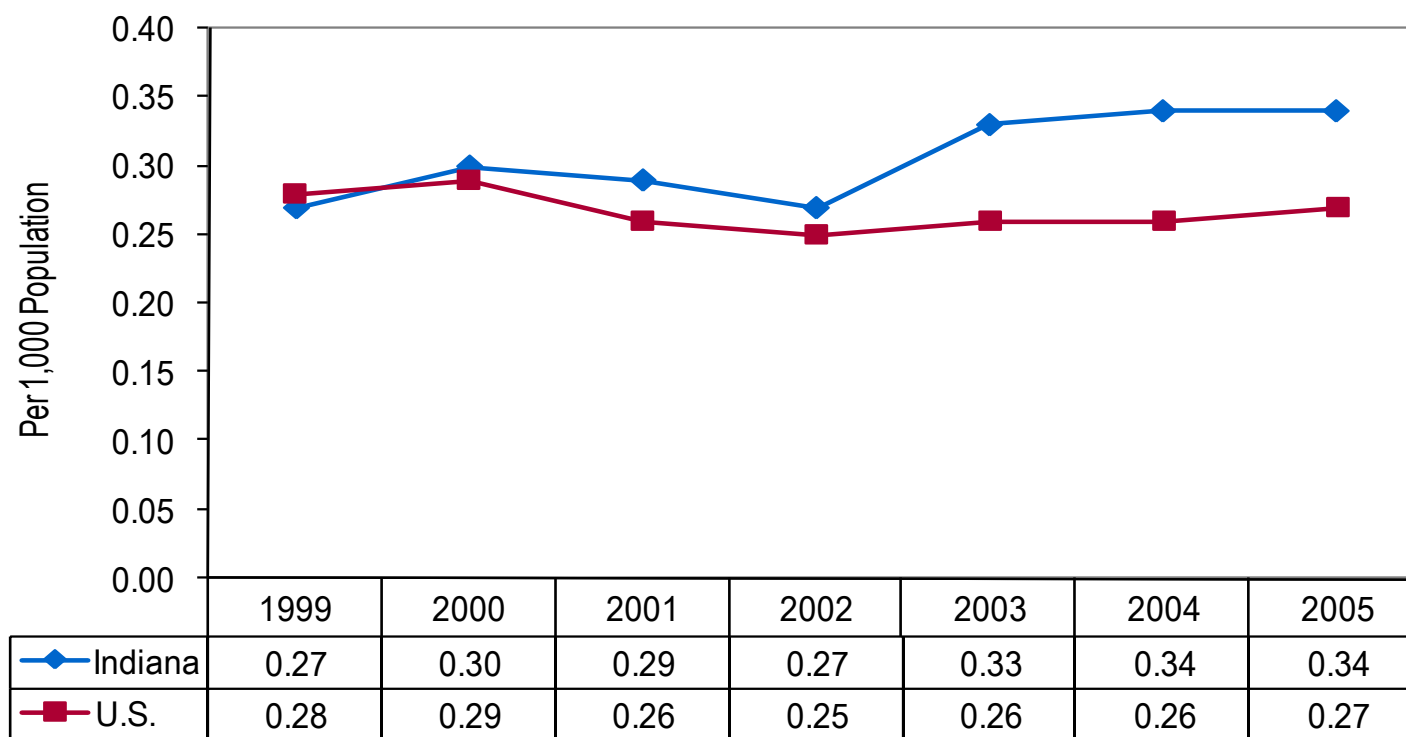

Source: National Archive of Criminal Justice Data, n.d.

Source: National Archive of Criminal Justice Data, n.d.

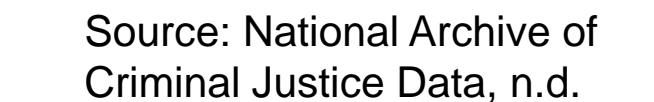

**Map 5.2 Marijuana Sale/
Manufacture Arrest Rates in
Indiana by County, 2005 (Uniform
Crime Reports, 2005)**

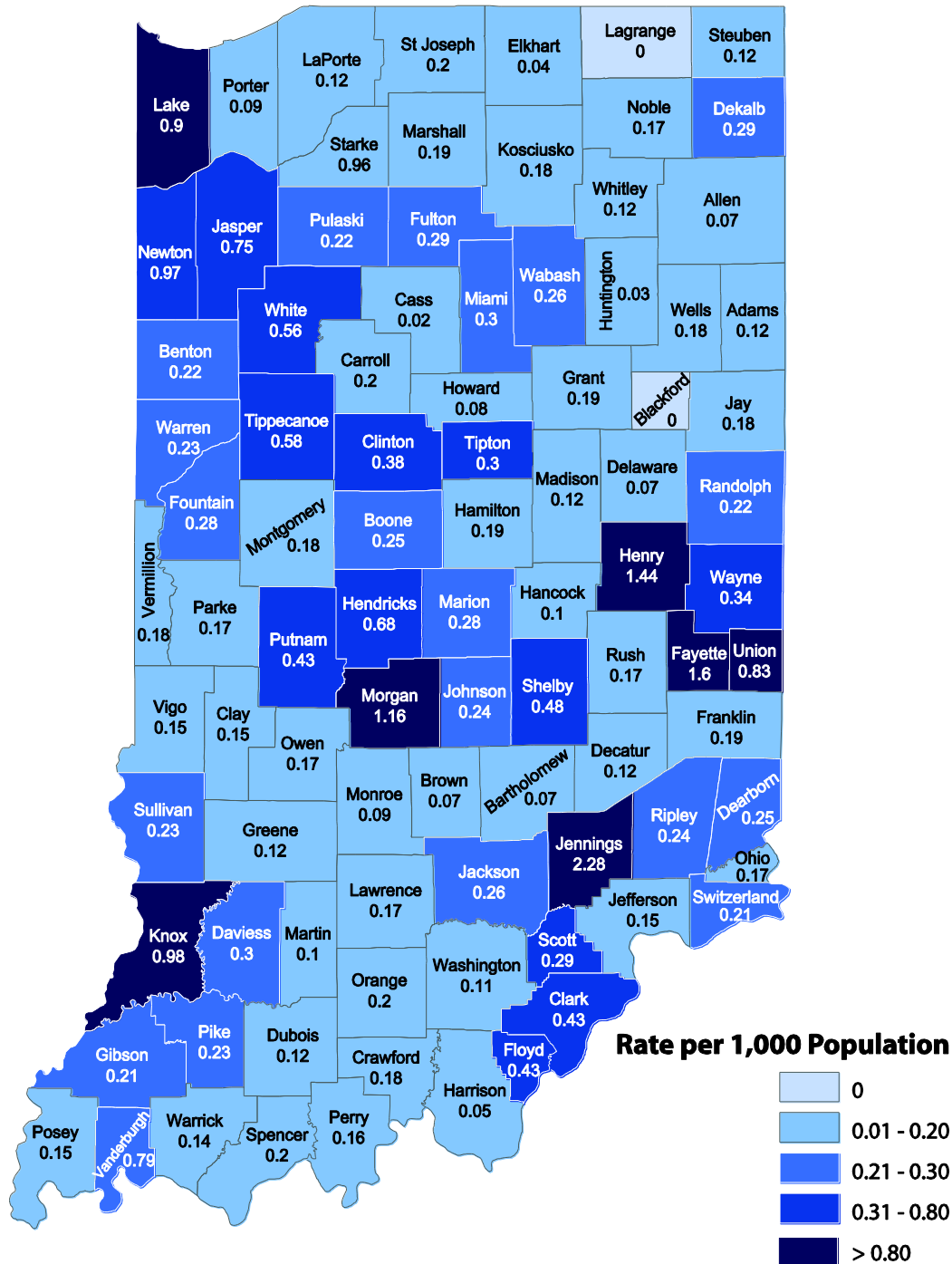

Source: National Archive of
Criminal Justice Data, n.d.



References

- Centers for Disease Control and Prevention. (2007). *Healthy youth! YRBSS*. Retrieved July 18, 2007, from <http://apps.nccd.cdc.gov/yrbss/>
- Indiana Prevention Resource Center. (2007). *Alcohol, tobacco, and other drug use by Indiana children and adolescents*. Retrieved May 15, 2007, from http://www.drugs.indiana.edu/data-survey_monograph.html
- National Archive of Criminal Justice Data. (n.d.). *Uniform Crime Reporting Program resource guide*. Retrieved May 15, 2007, from <http://www.icpsr.umich.edu/NACJD/ucr.html>
- Substance Abuse and Mental Health Data Archive. (n.d.). *Treatment Episode Data Set (TEDS) series*. Retrieved June 30, 2007, from <http://webapp.icpsr.umich.edu/cocoon/SAMHDA-SERIES/00056.xml>
- Substance Abuse and Mental Health Administration. (2007). *National Survey on Drug Use and Health (NSDUH)—homepage*. Retrieved May 15, 2007, from <https://nsduhweb.rti.org/>
- University of Michigan. (n.d.). *Monitoring The Future: Data tables and figures*. Retrieved May 15, 2007, from <http://www.monitoringthefuture.org/data/data.html>



INDIANA UNIVERSITY

**SCHOOL OF PUBLIC AND
ENVIRONMENTAL AFFAIRS**

**Center for Health Policy
IUPUI**

CHAPTER 6

COCAINE

Figure 6.1 Percentage of Indiana and U.S. Population (12 years and older) Reporting Cocaine Use in the Past Year, by Age Group, 2004—2005 (National Survey on Drug Use and Health, 2004–2005)

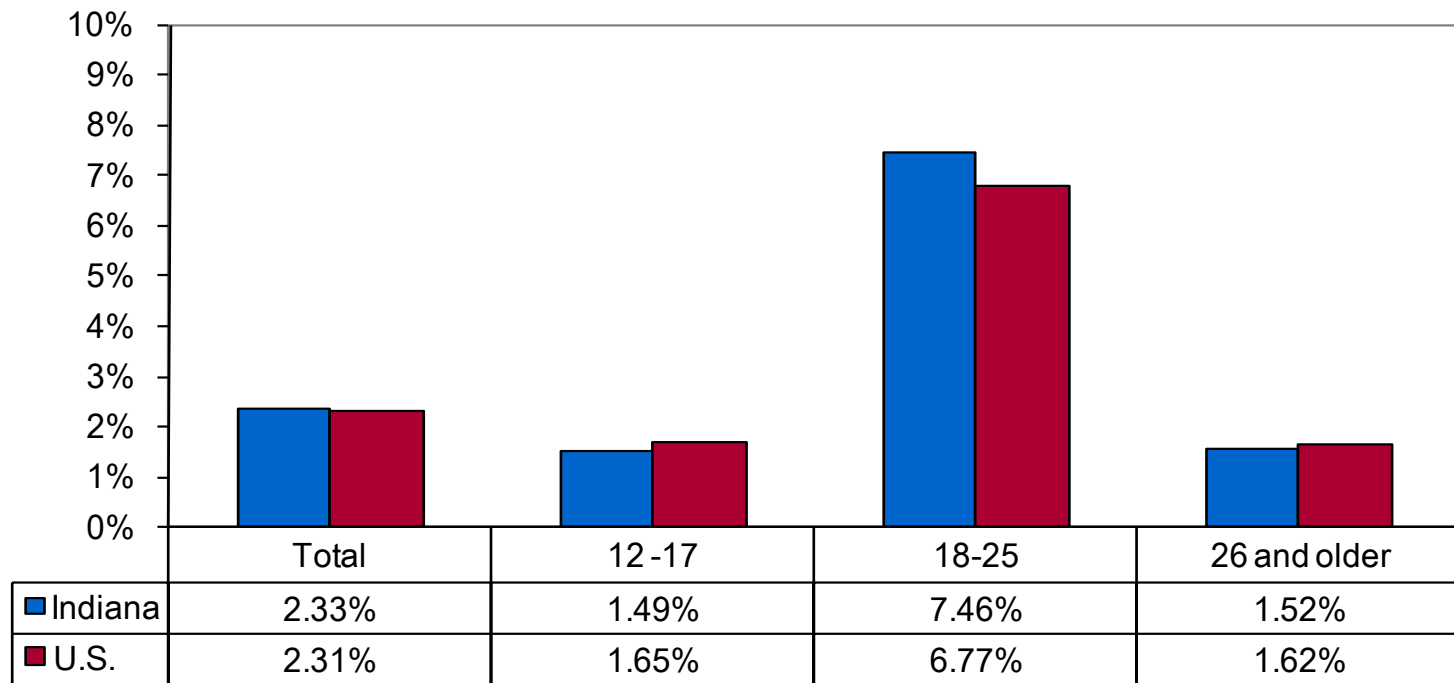

Source: Substance Abuse and Mental Health Services Administration, 2007

Figure 6.2 Percentage of Indiana and U.S. Population (12 years and older) Reporting Cocaine Use in the Past Year, 2001 through 2005 (National Survey on Drug Use and Health, 2001–2005)

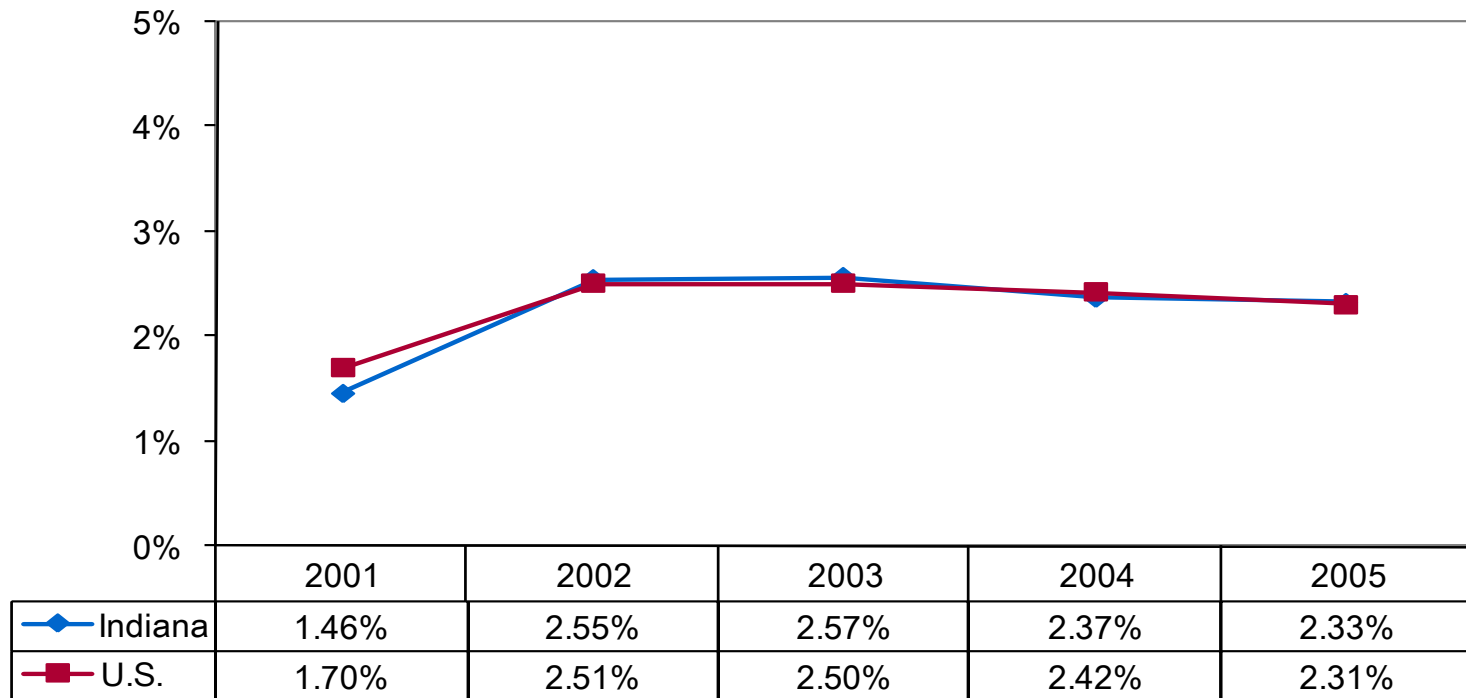

Source: Substance Abuse and Mental Health Services Administration, 2007

Figure 6.3 Percentage of Indiana and U.S. Substance Abuse Patients Reporting Cocaine Use at Admission to Substance Abuse Treatment, 2000 through 2005 (Treatment Episode Data Set, 2000–2005)

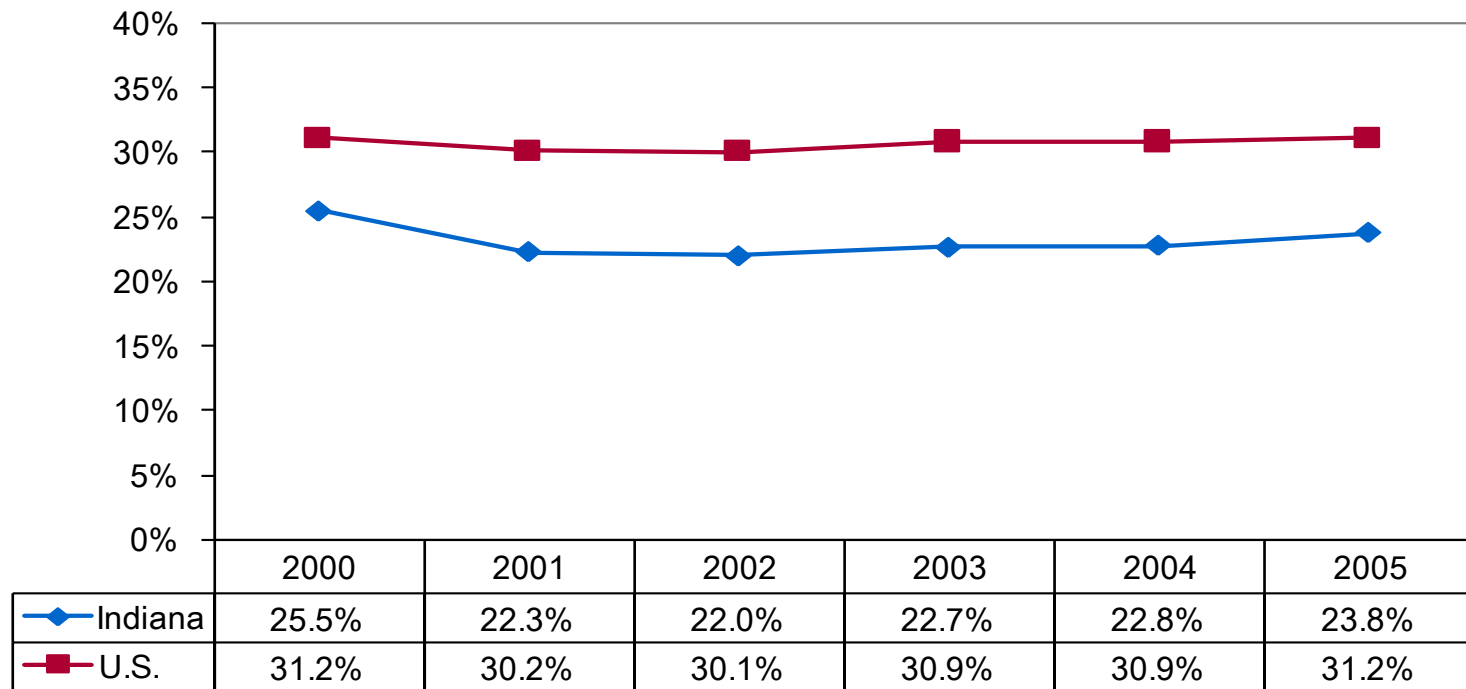

Source: Substance Abuse and Mental Health Data Archive, n.d.

Figure 6.4 Percentage of Indiana and U.S. High School Students (9th–12th Grade) Reporting Cocaine Lifetime (at Least Once) and Current (Past Month) Use, 2005 (Youth Risk Behavior Surveillance System, 2005)

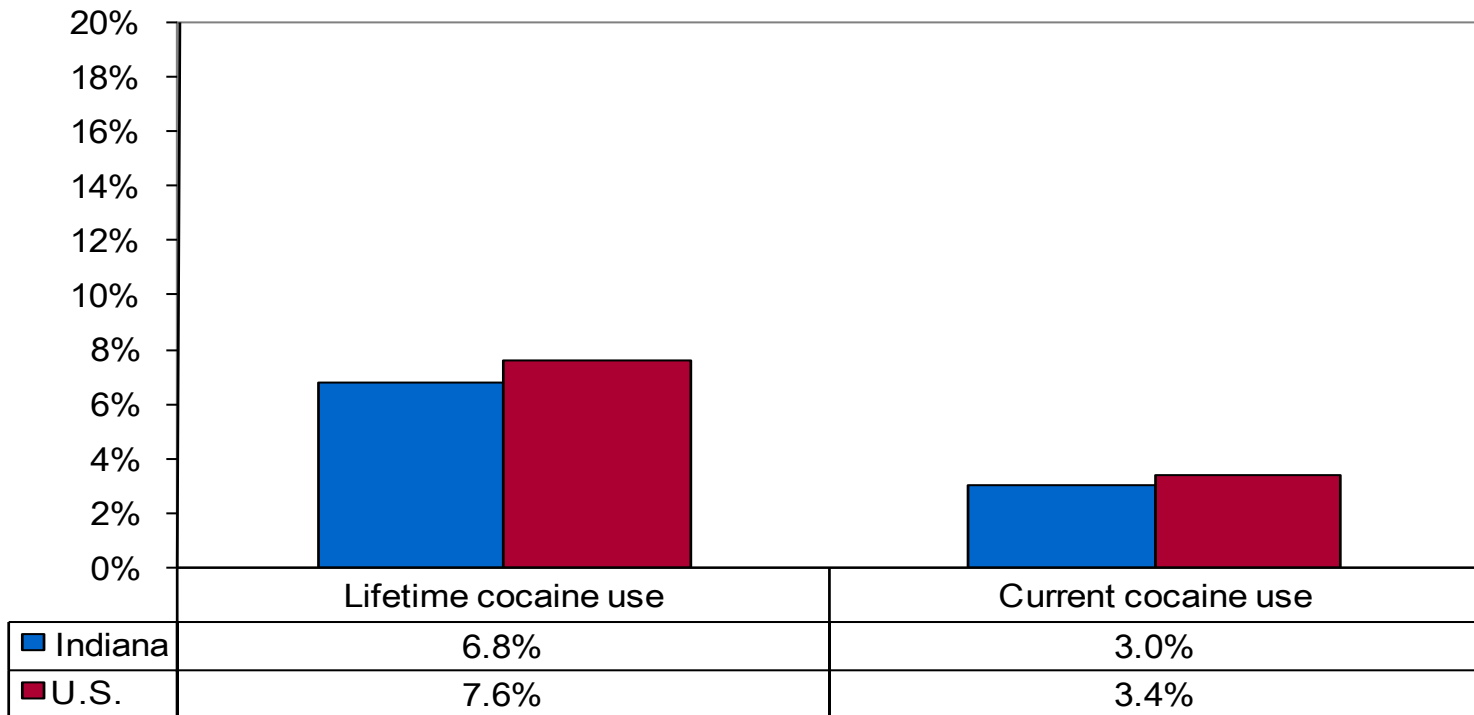

Source: Centers for Disease Control and Prevention, 2007

Figure 6.5 Percentage of Indiana and U.S. High School Students Reporting Cocaine Lifetime and Current (Past Month) Use, 2003 and 2005 (Youth Risk Behavior Surveillance System, 2003 and 2005)

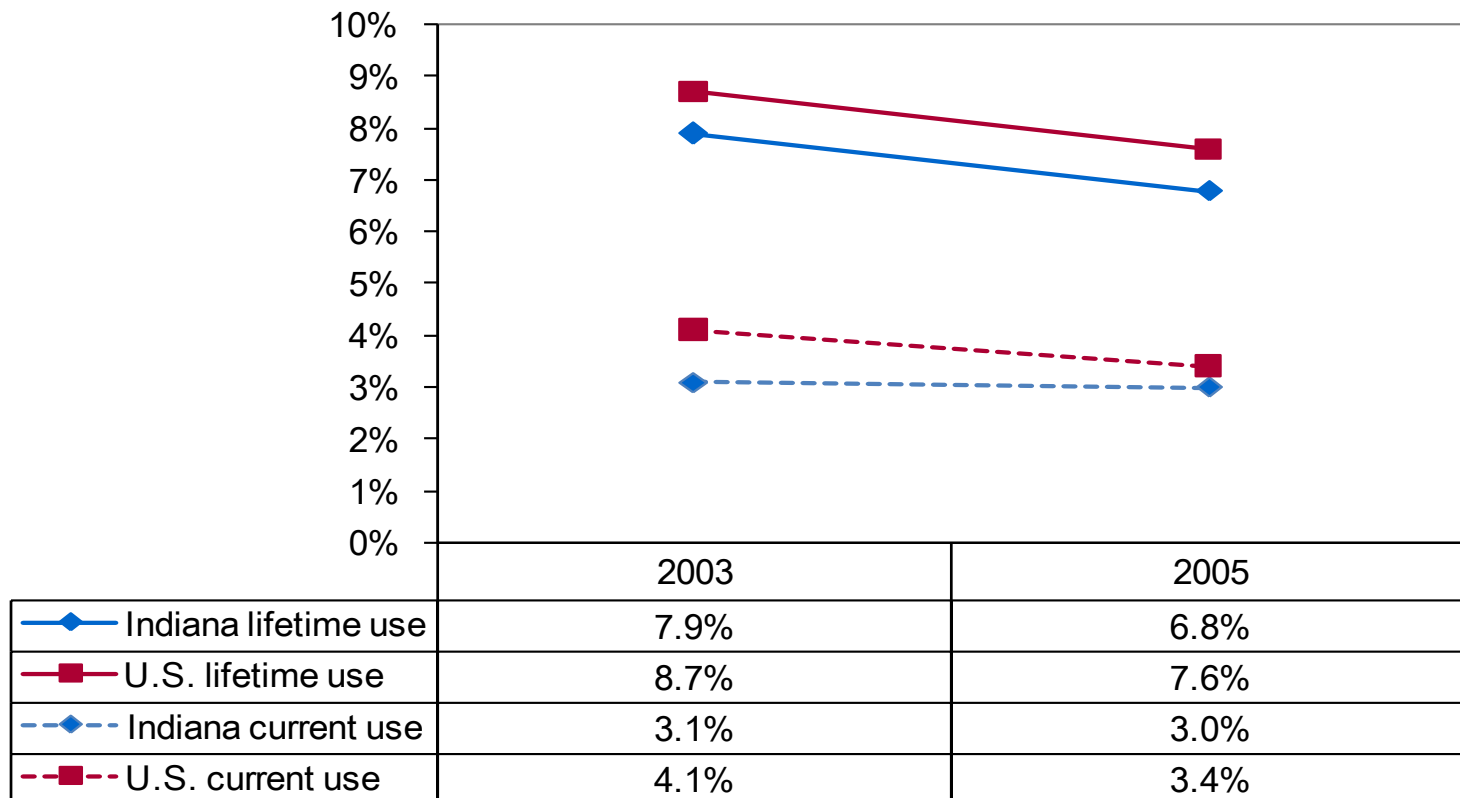

Source: Centers for Disease Control and Prevention, 2007

Figure 6.6 Percentage of Indiana and U.S. 12th Grade Students Reporting Current Cocaine Use, 2000 through 2006 (Alcohol, Tobacco, and Other Drug Use by Indiana Children and Adolescents; Monitoring the Future, 2000—2006)

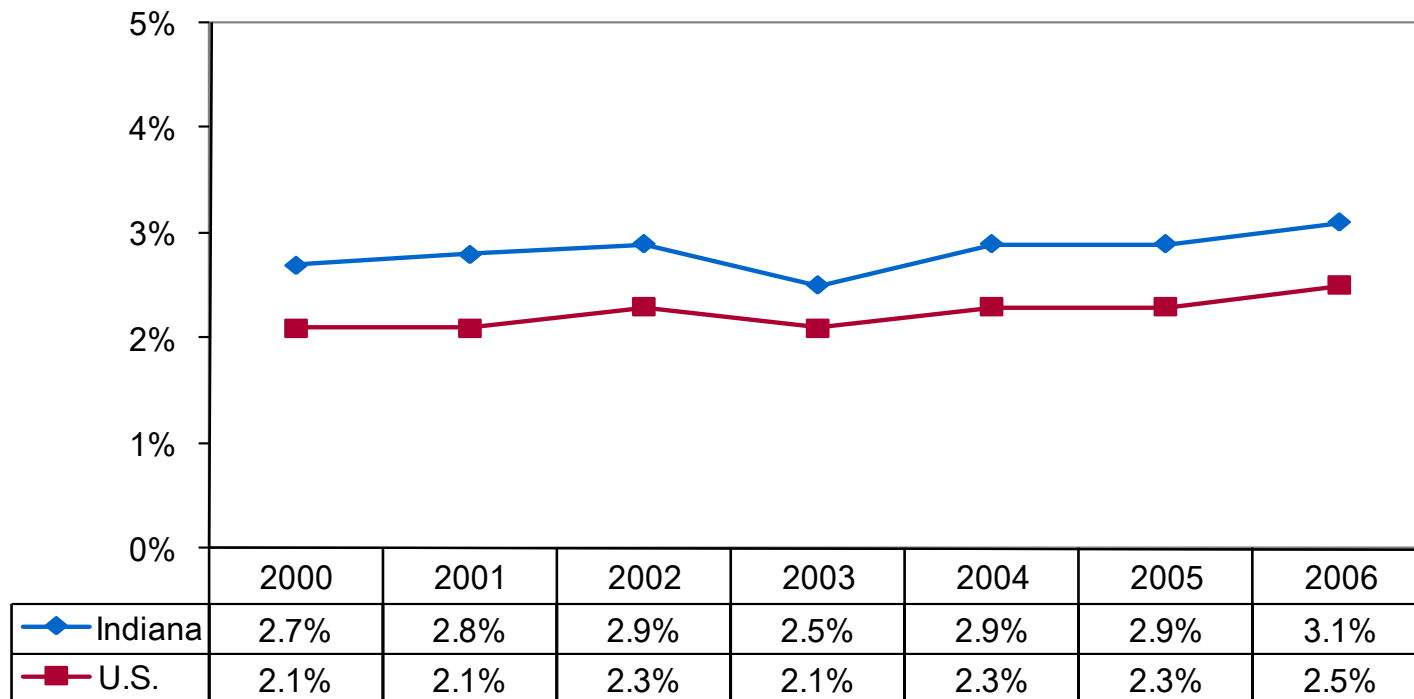

Source: Indiana Prevention Resource Center, 2007; University of Michigan, n.d.

Figure 6.7 Percentage of Indiana and U.S. 12th Grade Students Reporting Current Crack Use, 2000 through 2006 (Alcohol, Tobacco, and Other Drug Use by Indiana Children and Adolescents; Monitoring the Future, 2000—2006)

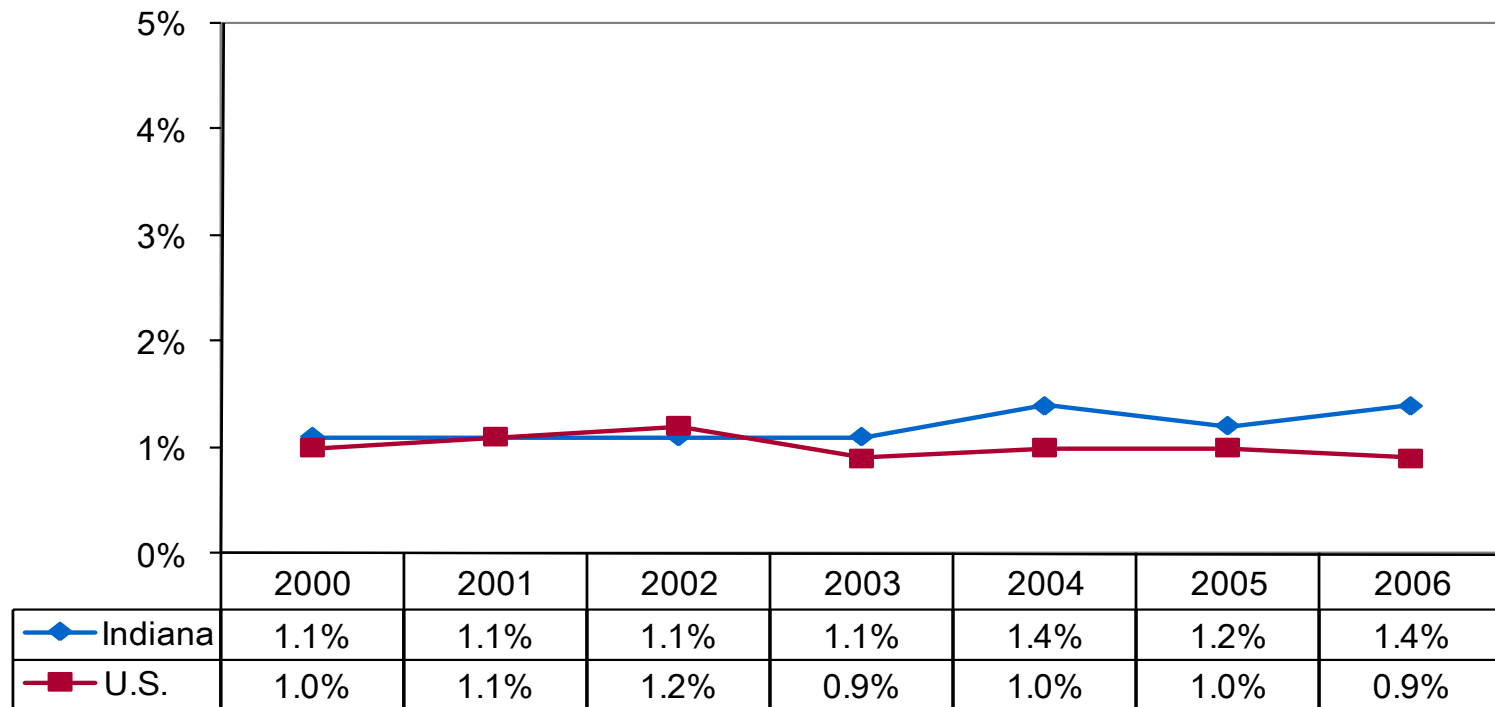

Source: Indiana Prevention Resource Center, 2007; University of Michigan, n.d.

Figure 6.8 Percentage of Indiana and U.S. Residents in Substance Abuse Treatment Who Listed Cocaine as their Primary Substance at Admission, 2000 through 2005 (Treatment Episode Data Set, 2000-2005)

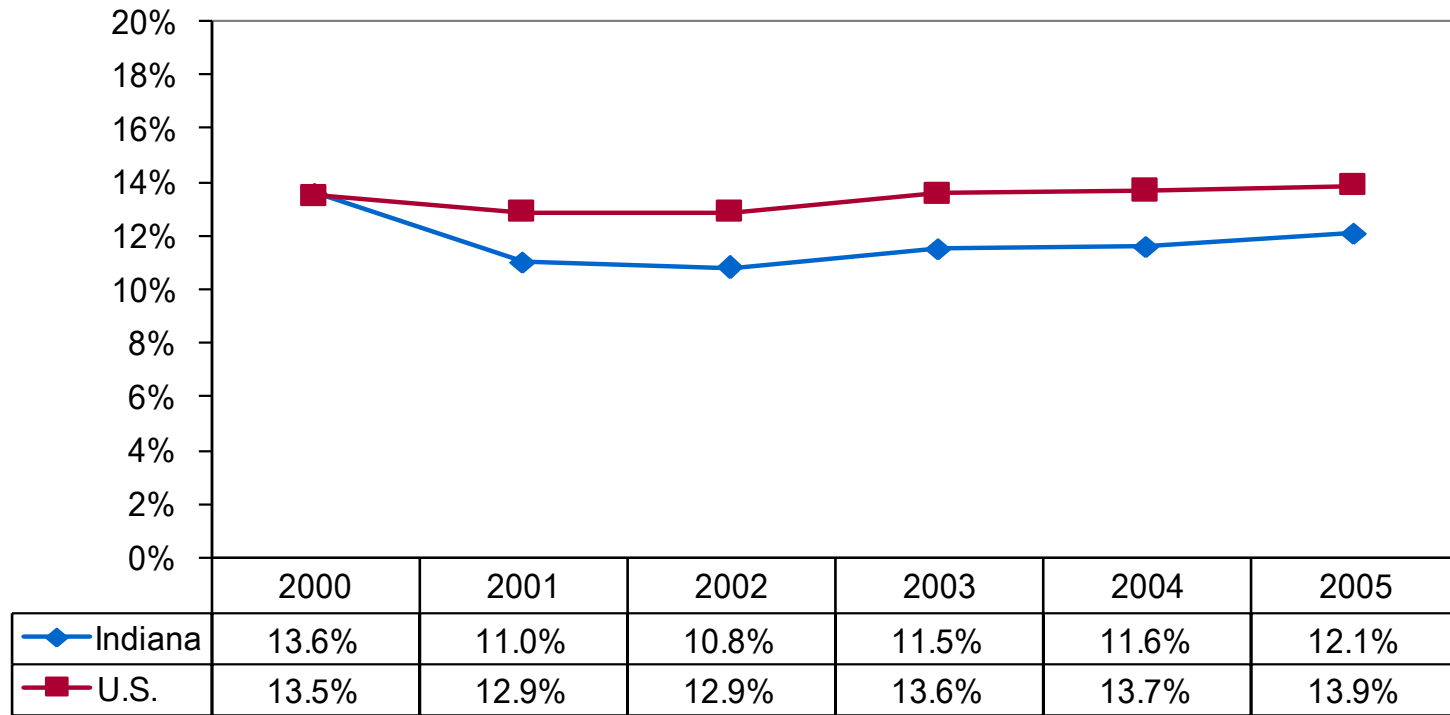

Source: Substance Abuse and Mental Health Data Archive, n.d.

Figure 6.9 Indiana and U.S. Arrest Rates for Cocaine and Opiates Possession Offenses, 1999 through 2005 (Uniform Crime Reports, 1999–2005)

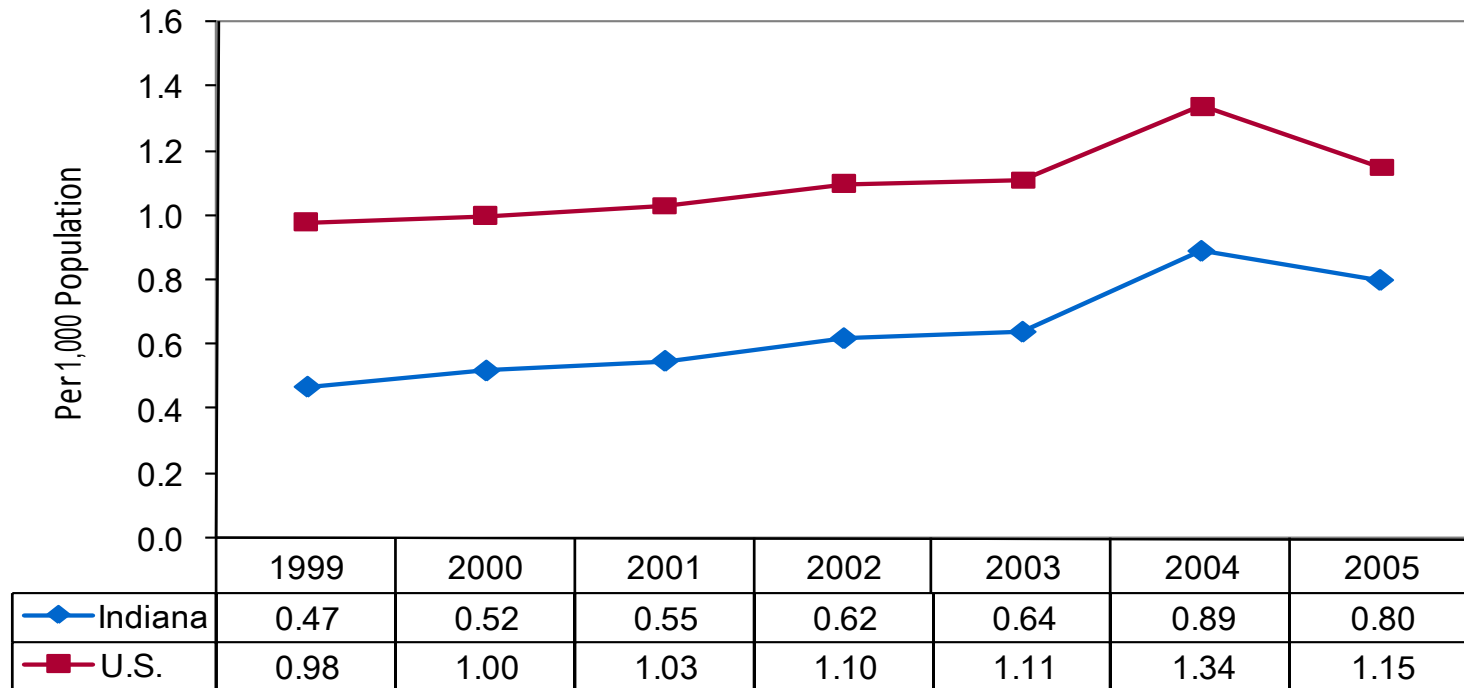

Source: National Archive of Criminal Justice Data, n.d.

Figure 6.10 Indiana and U.S. Arrest Rates for Cocaine and Opiates Sale/Production Offenses, from 1999 through 2005 (Uniform Crime Reports, 1999–2005)

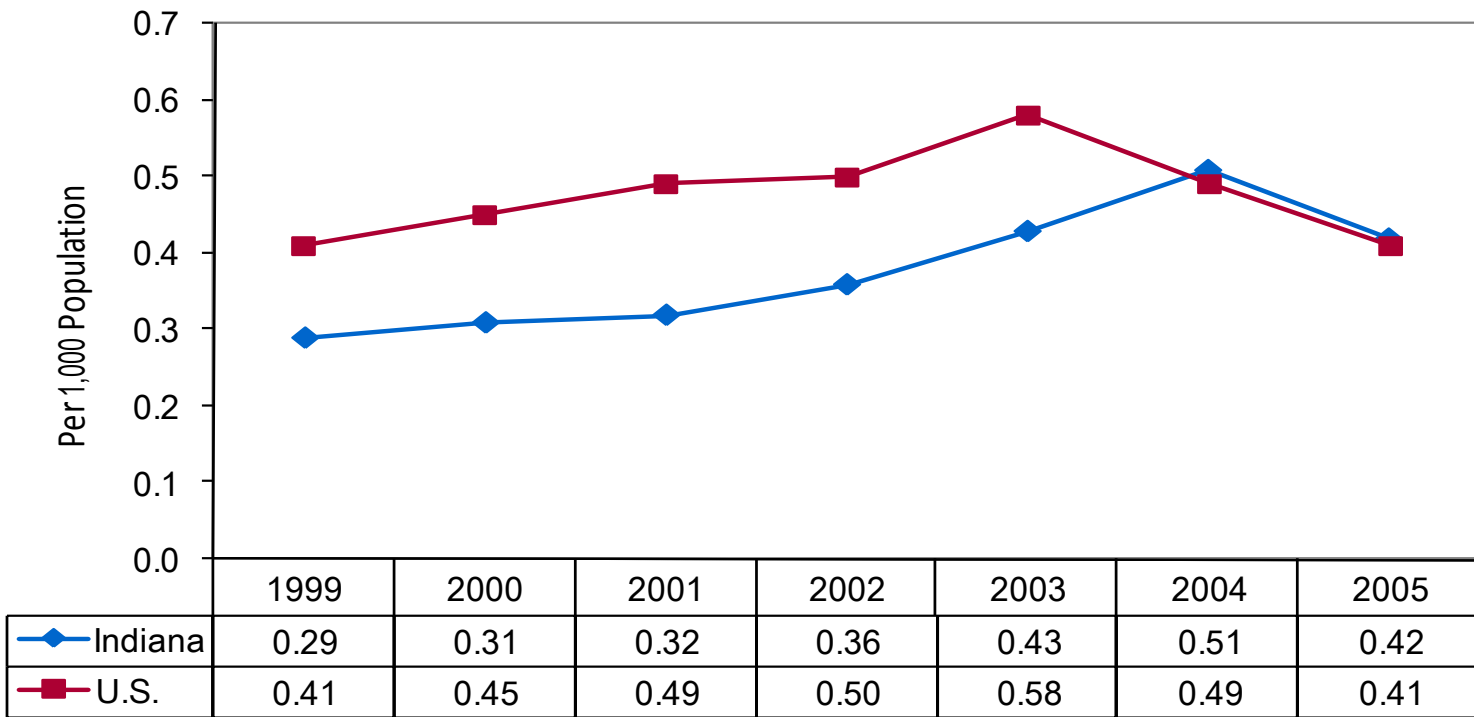

Source: National Archive of Criminal Justice Data, n.d.

Source: National Archive of Criminal Justice Data, n.d.

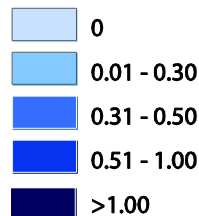



References

- Centers for Disease Control and Prevention. (2007). *Healthy Youth! YRBSS*. Retrieved July 18, 2007, from <http://apps.nccd.cdc.gov/yrbss/>
- Indiana Prevention Resource Center. (2007). *Alcohol, tobacco, and other drug use by Indiana children and adolescents*. Retrieved May 15, 2007, from http://www.drugs.indiana.edu/data-survey_monograph.html
- National Archive of Criminal Justice Data. (n.d.). *Uniform Crime Reporting program resource guide*. Retrieved May 15, 2007, from <http://www.icpsr.umich.edu/NACJD/ucr.html>
- Substance Abuse and Mental Health Data Archive. (n.d.). *Treatment Episode Data Sets (TEDS) Series*. Retrieved July 18, 2007, from <http://webapp.icpsr.umich.edu/cocoon/SAMHDA-SERIES/00056.xml>
- Substance Abuse and Mental Health Administration. (2007). *National Survey on Drug Use and Health (NSDUH) –homepage*. Retrieved May 15, 2007, from <https://nsduhweb.rti.org/>
- University of Michigan. (n.d.). *Monitoring The Future: Data tables and figures*. Retrieved May 15, 2007, from <http://www.monitoringthefuture.org/data/data.html>



INDIANA UNIVERSITY

**SCHOOL OF PUBLIC AND
ENVIRONMENTAL AFFAIRS**

**Center for Health Policy
IUPUI**

CHAPTER 7

HEROIN

Figure 7.1 Percentage of Indiana and U.S. Residents in Substance Abuse Treatment Who Reported Heroin Use at Admission, 2000 through 2005 (Treatment Episode Data System, 2000–2005)

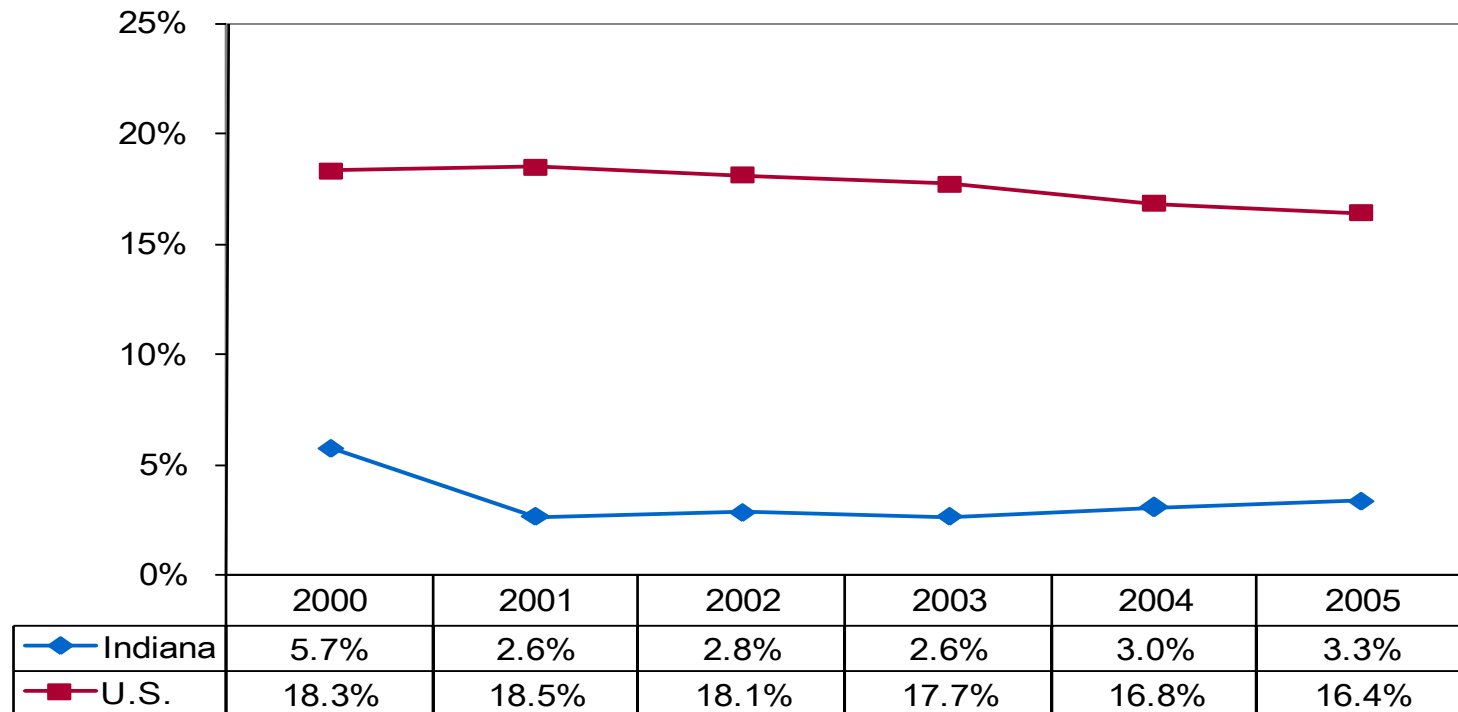

Source: Substance Abuse and Mental Health Data Archive, n.d.

Figure 7.2 Percentage of Indiana Residents in Substance Abuse Treatment Who Reported Heroin Use at Admission, by Age Group, 2000 through 2005 (Treatment Episode Data System, 2000–2005)

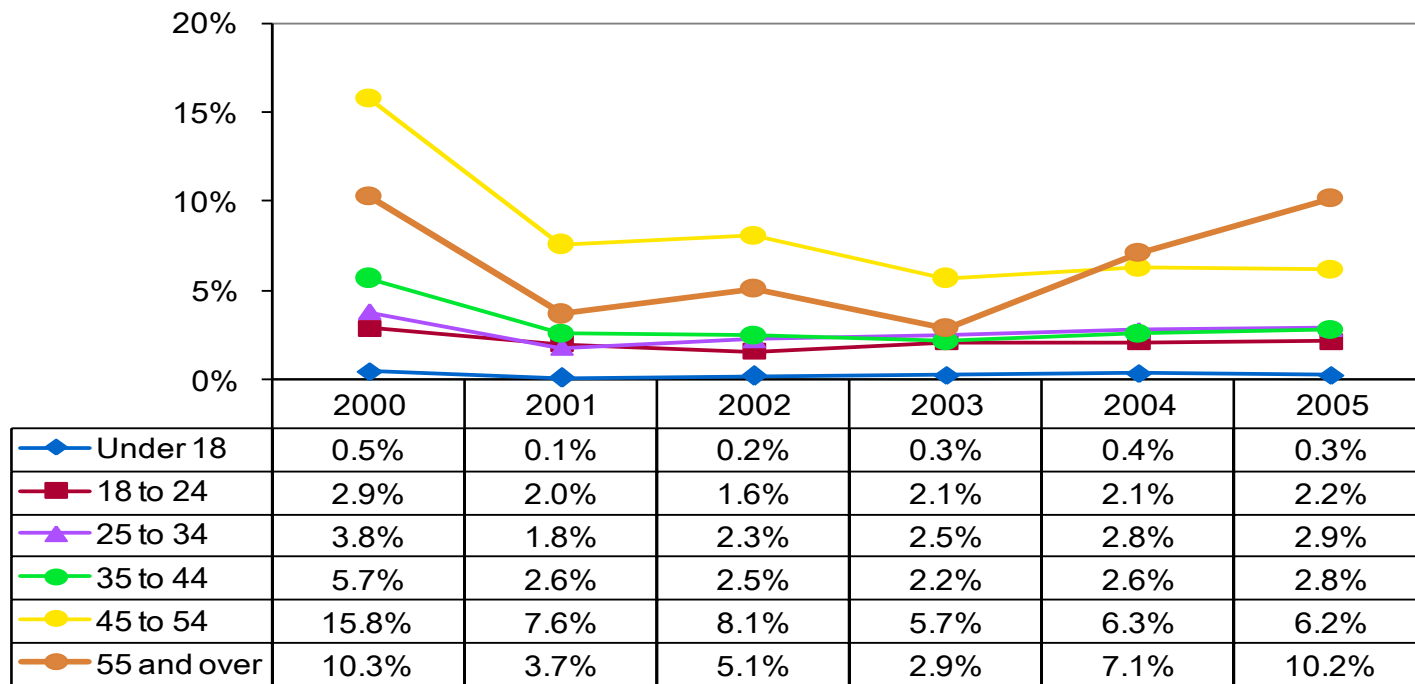

Source: Substance Abuse and Mental Health Data Archive, n.d.

Figure 7.3 Percentages of Indiana Residents in Substance Abuse Treatment Who Reported Heroin Use at Admission, by Gender, 2000 through 2005 (Treatment Episode Data System, 2000–2005)

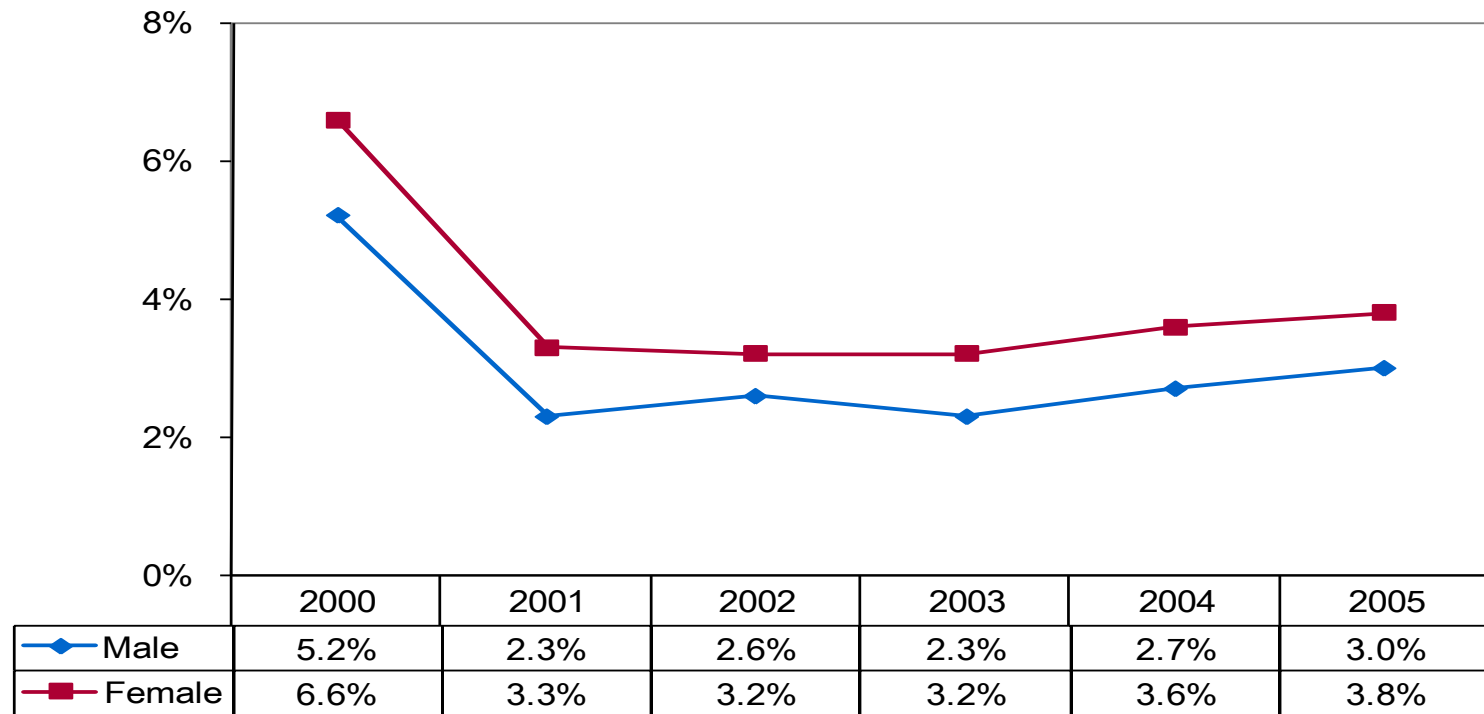

Source: Substance Abuse and Mental Health Data Archive, n.d.

Figure 7.4 Percentage of Indiana Residents in Substance Abuse Treatment Who Reported Heroin Use at Admission, by Race, 2001 through 2005 (Treatment Episode Data System, 2001–2005)

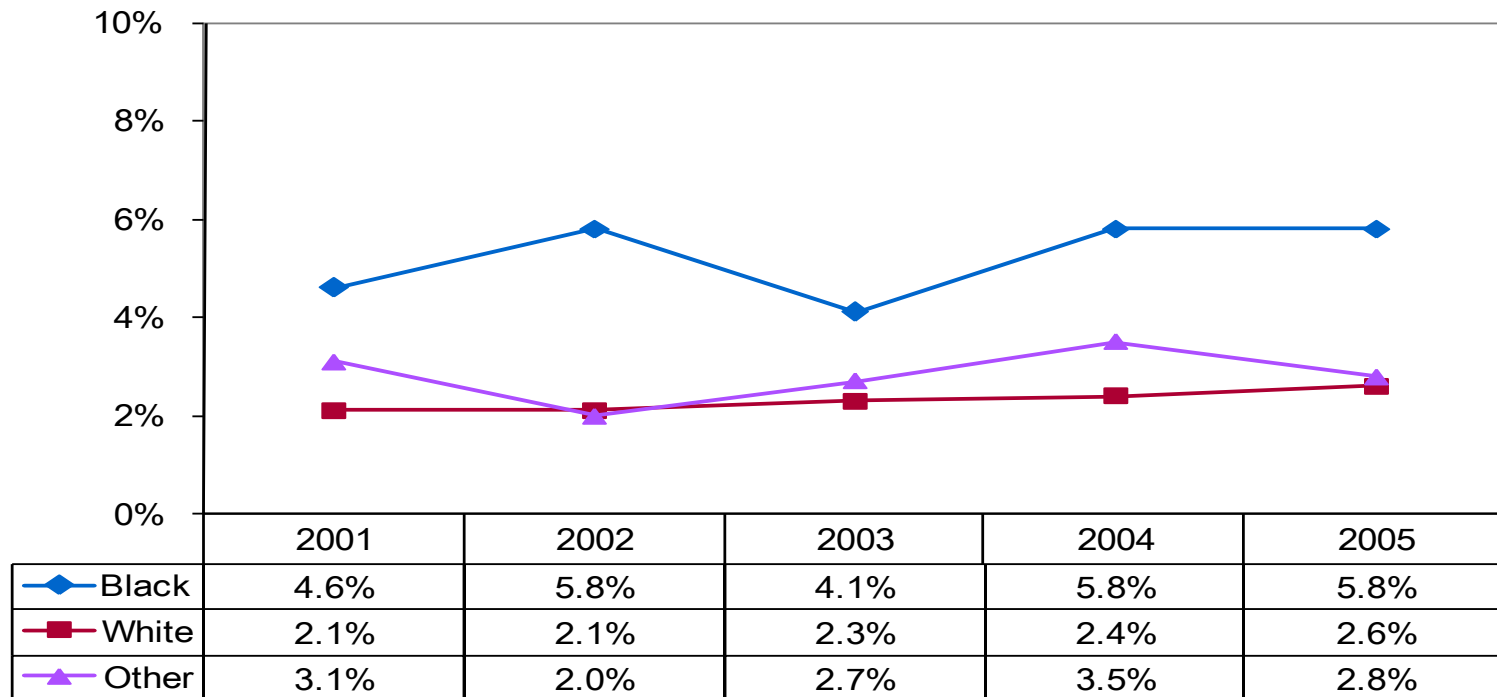

Source: Substance Abuse and Mental Health Data Archive, n.d.

Figure 7.5 Percentages of Indiana and U.S. 8th, 10th, and 12th Grade Students Reporting Lifetime Heroin Use, 2000 through 2006 (Alcohol, Tobacco, and Other Drug Use by Indiana Children and Adolescents; Monitoring the Future, 2000–2006)

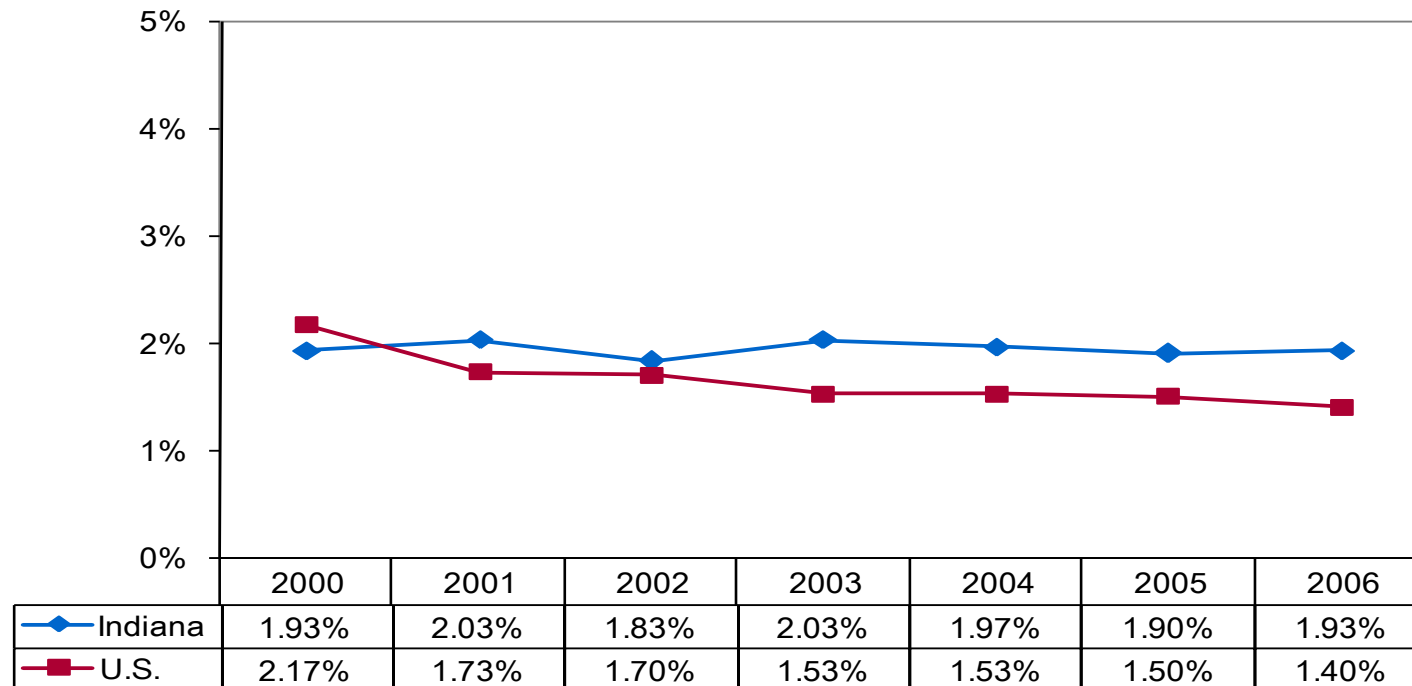

Source: Indiana Prevention Resource Center, 2007; University of Michigan, n.d.

Figure 7.6 Percentages of Indiana and U.S. 8th, 10th, and 12th Grade Students Reporting Annual Heroin Use, 2000 through 2006 (Alcohol, Tobacco, and Other Drug Use by Indiana Children and Adolescents; Monitoring the Future, 2000–2006)

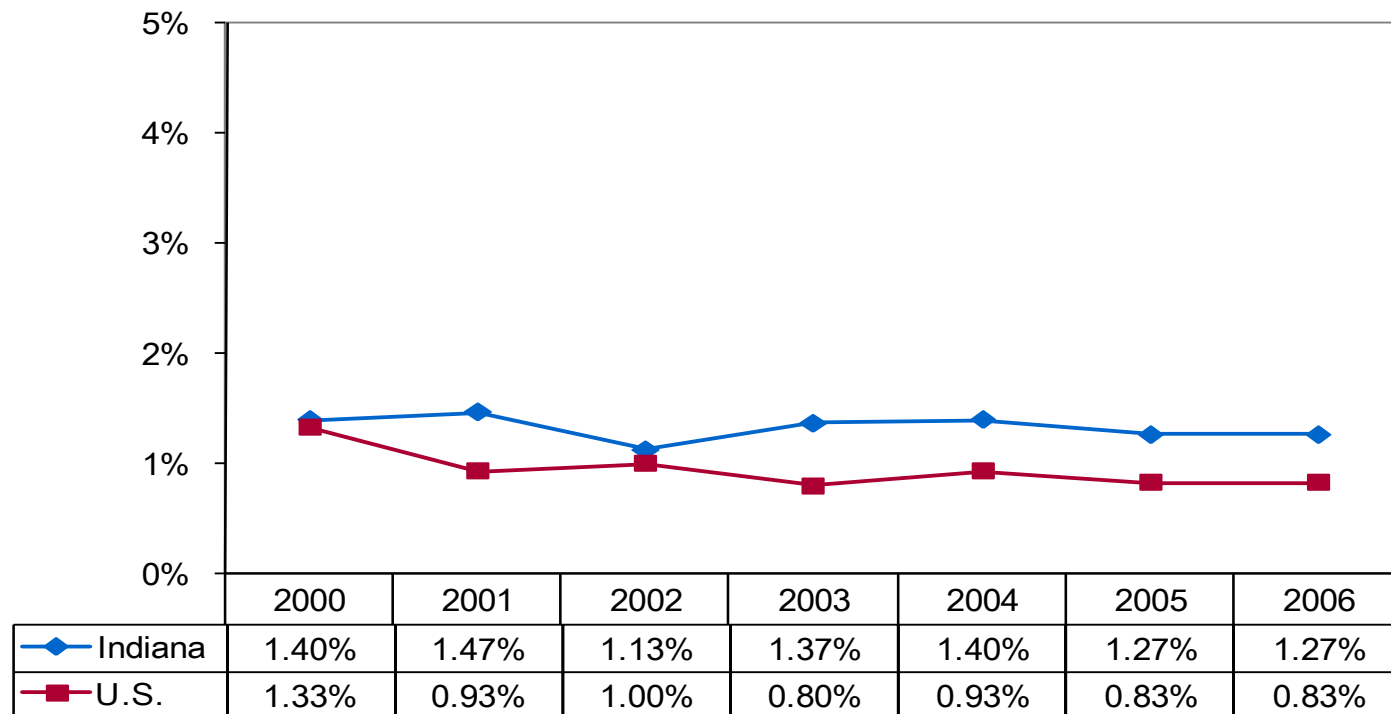

Source: Indiana Prevention Resource Center, 2007; University of Michigan, n.d.

Figure 7.7 Percentages of Indiana and U.S. 8th, 10th, and 12th Grade Students Reporting Monthly Heroin Use, from 2000 through 2006 (Alcohol, Tobacco, and Other Drug Use by Indiana Children and Adolescents; Monitoring the Future, 2000–2006)

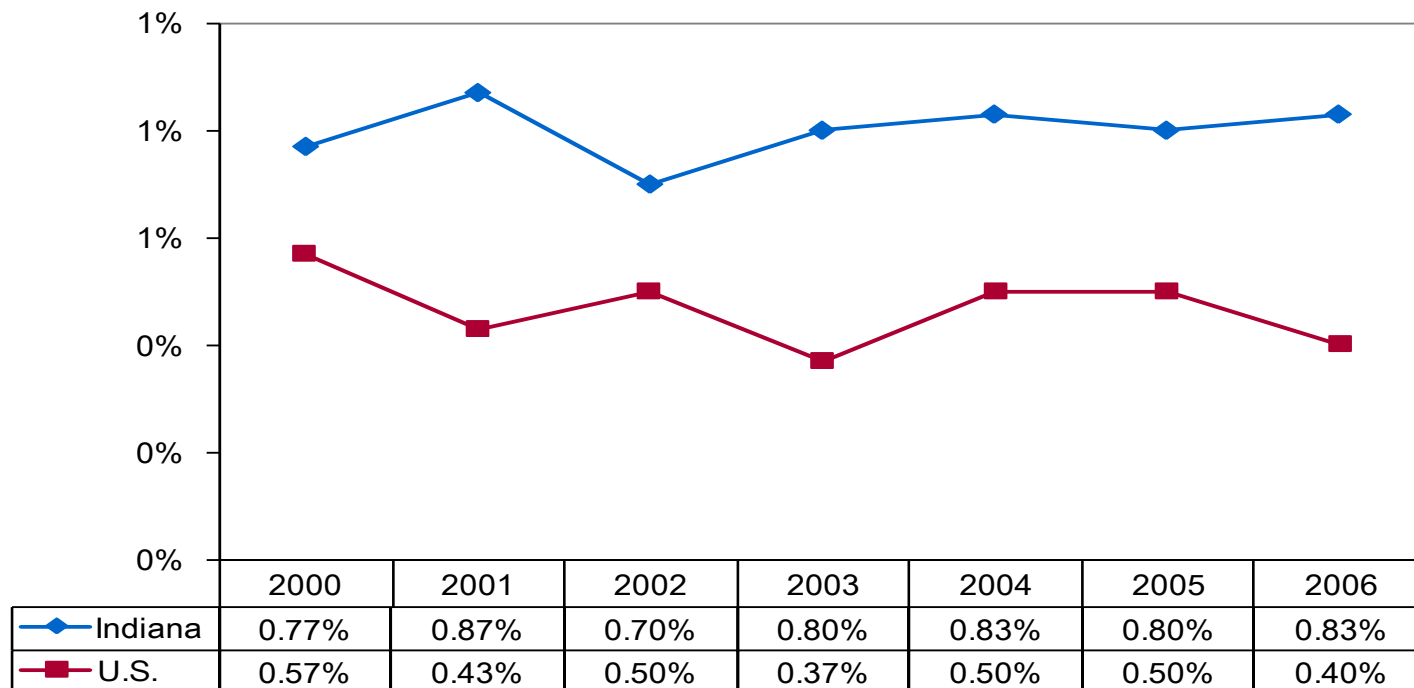

Source: Indiana Prevention Resource Center, 2007; University of Michigan, n.d.

Figure 7.8 Percentage of Indiana and U.S. Residents in Substance Abuse Treatment Who Listed Heroin as their Primary Substance at Admission, 2000 through 2005 (Treatment Episode Data System, 2000–2005)

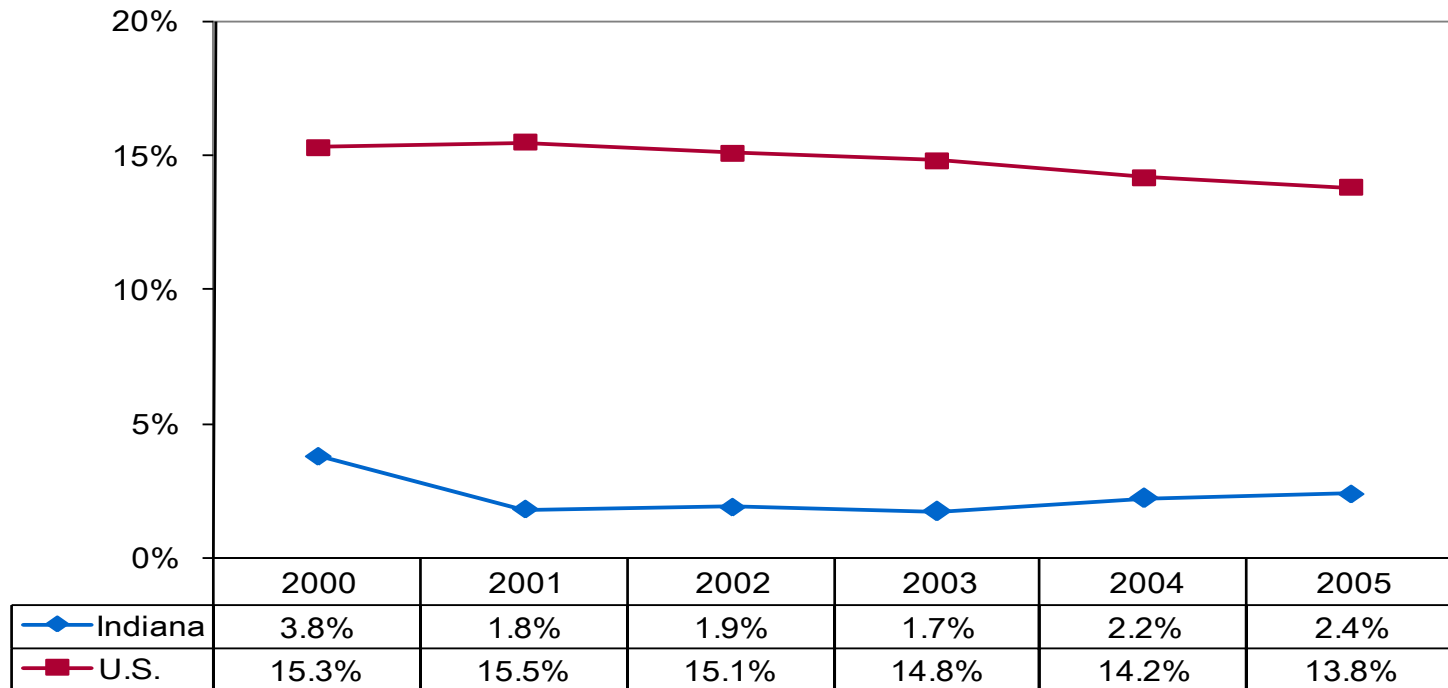

Source: Substance Abuse and Mental Health Data Archive, n.d.

Figure 7.9 Percentage of Indiana Residents in Substance Abuse Treatment Who Listed Heroin as their Primary Substance at Admission, by Age Group, 2000 through 2005 (Treatment Episode Data System, 2000–2005)

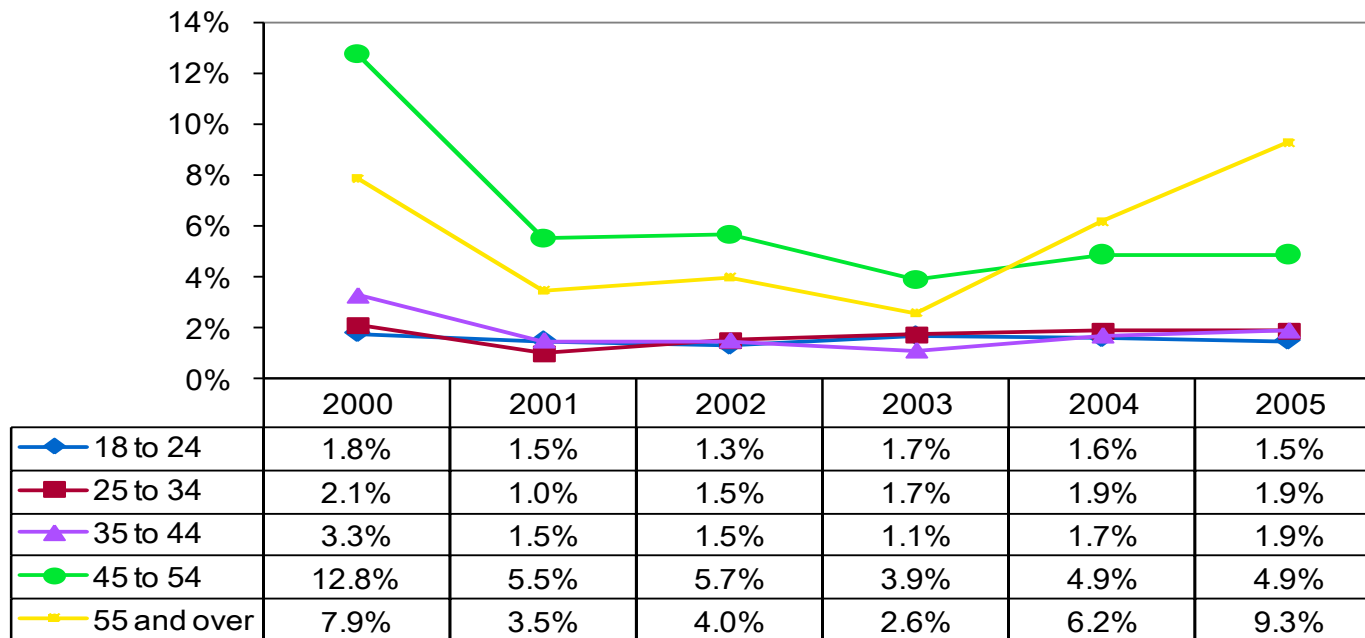

Source: Substance Abuse and Mental Health Data Archive, n.d.

Figure 7.10 Percentage of Indiana Residents in Substance Abuse Treatment Who Listed Heroin as their Primary Substance at Admission, by Gender, 2000 through 2005 (Treatment Episode Data System, 2000—2005)

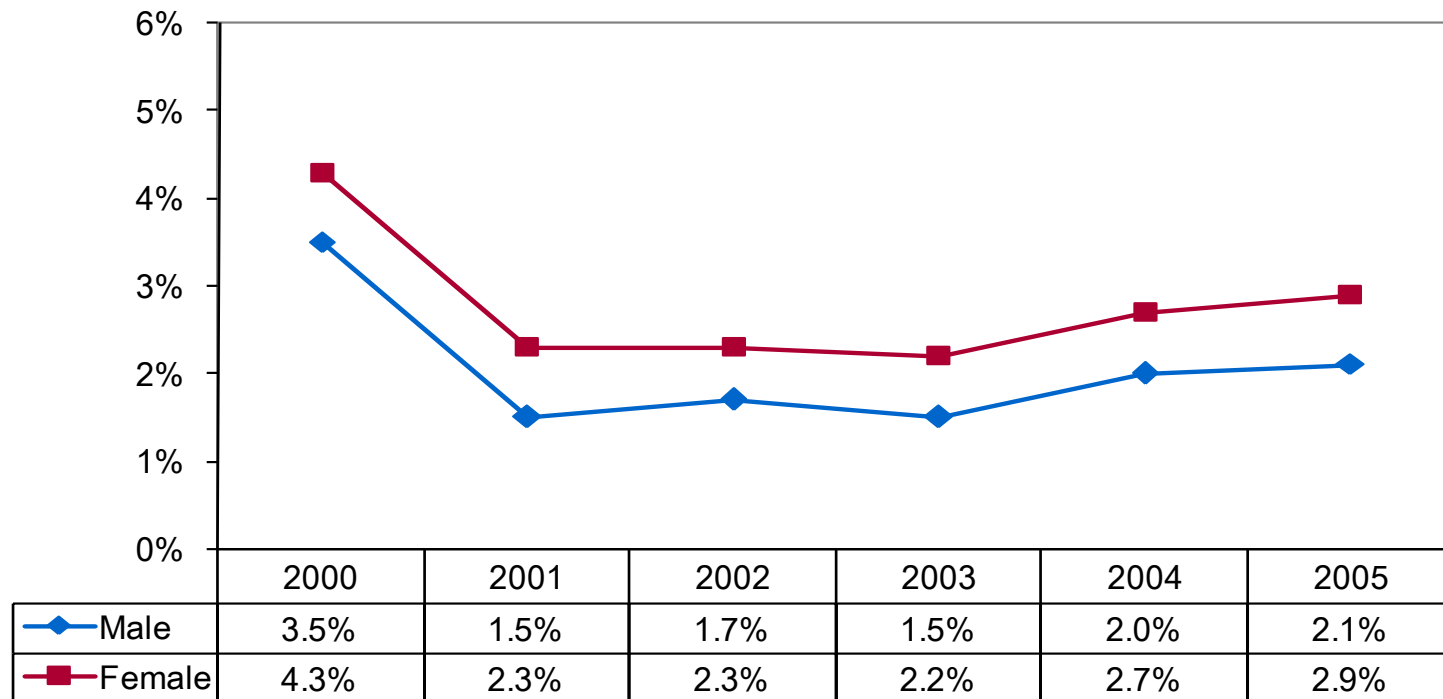

Source: Substance Abuse and Mental Health Data Archive, n.d.

Figure 7.11 Percentage of Indiana Residents in Substance Abuse Treatment Who Listed Heroin as their Primary Substance at Admission, by Race, 2001 through 2005 (Treatment Episode Data System, 2001–2005)

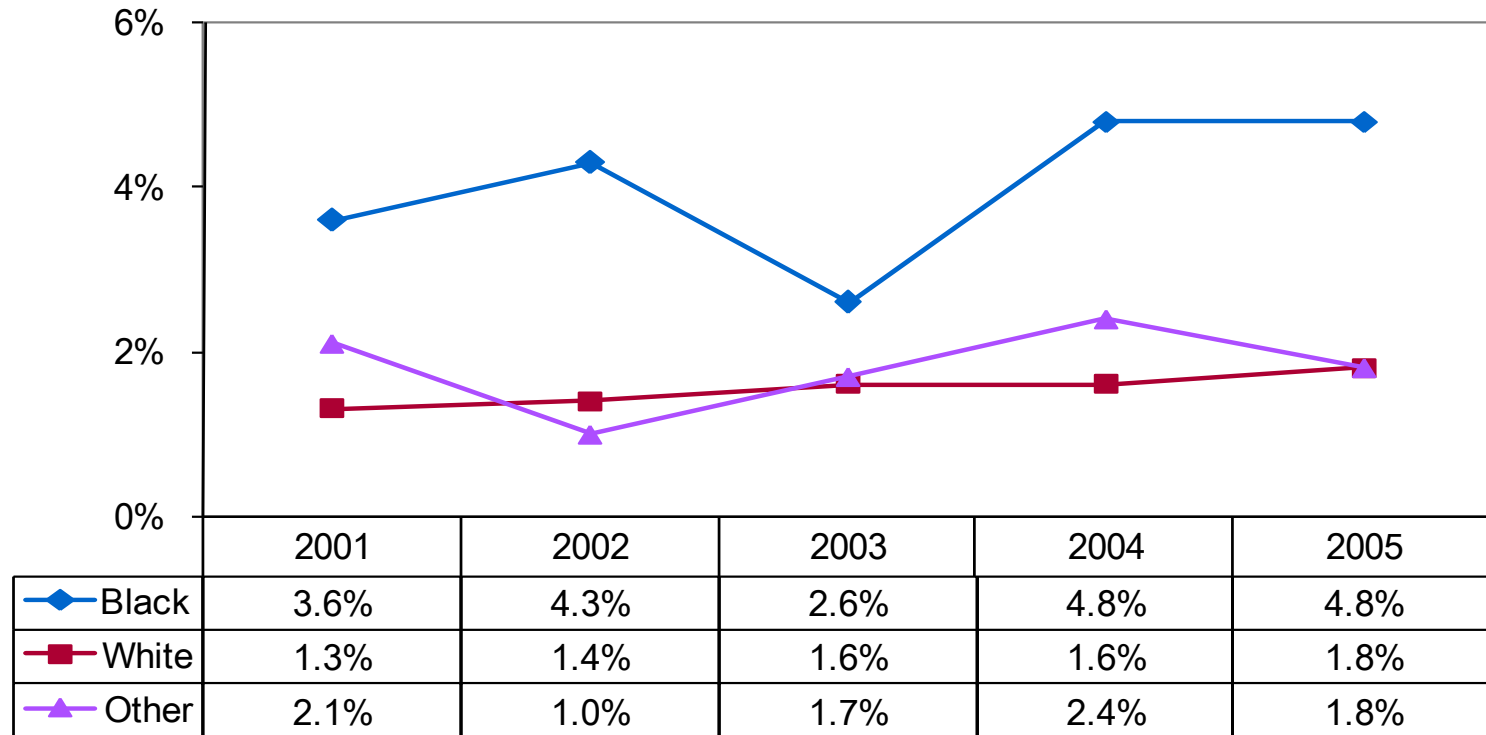

Source: Substance Abuse and Mental Health Data Archive, n.d.

Figure 7.12 Percentage of Cumulative HIV and AIDS Cases in Indiana and the United States, Attributable to Injection Drug Use, 2001 through 2005

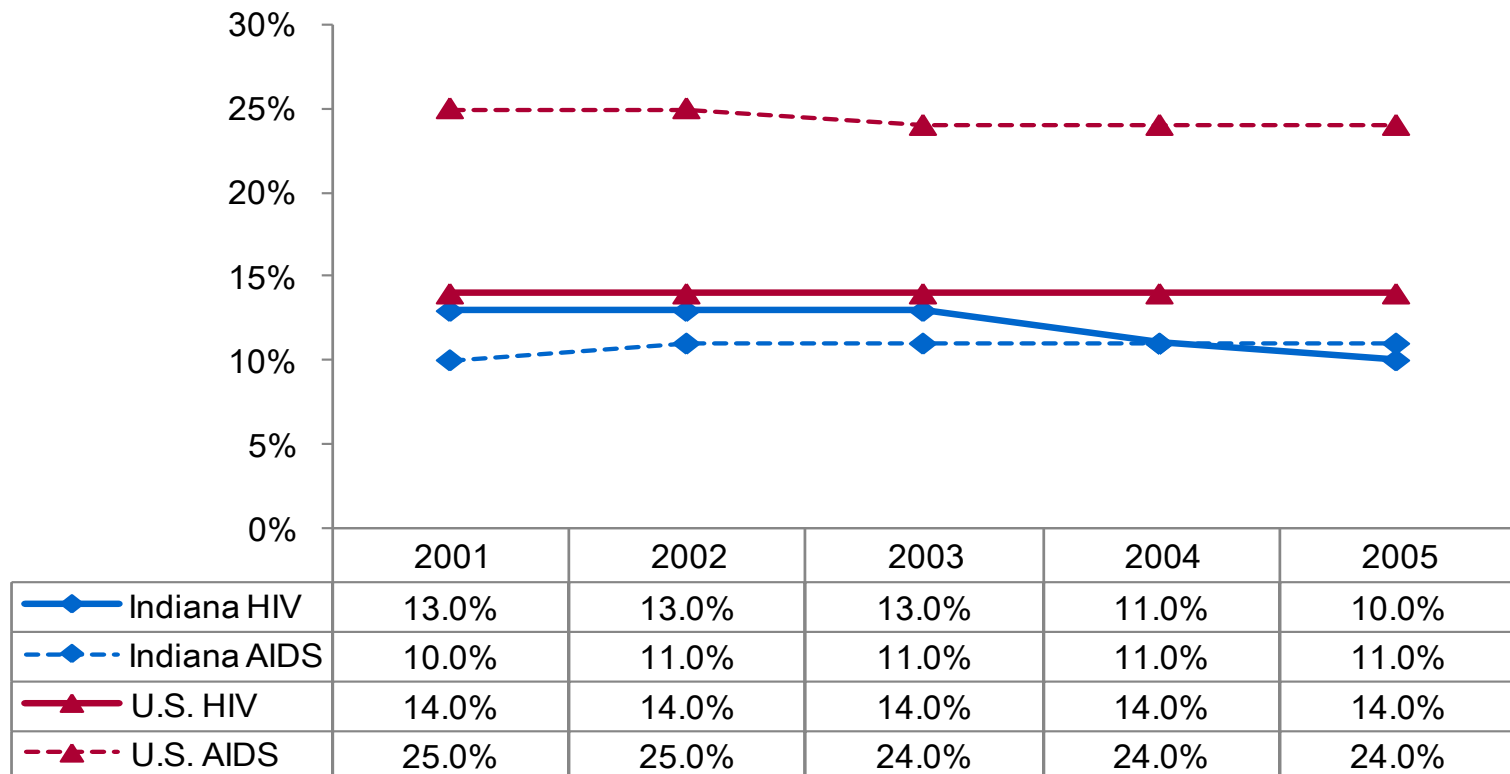

Source: Indiana State Department of Health, n.d.; Centers for Disease Control and Prevention, 2007



References

Centers for Disease Control and Prevention. (2007c). *HIV/AIDS surveillance report*. Retrieved August 2, 2007, from <http://www.cdc.gov/hiv/topics/surveillance/resources/reports/past.htm#surveillance>

Indiana Prevention Resource Center. (2007). *Alcohol, tobacco, and other drug use by Indiana children and adolescents*. Retrieved May 15, 2007, from http://www.drugs.indiana.edu/datasurvey_monograph.html

Indiana State Department of Health. (n.d.). *HIV/STD quarterly/semi annual reports*. Retrieved August 2, 2007, from <http://www.in.gov/isdh/programs/hivstd/quarterly/quarterly.htm>



INDIANA UNIVERSITY

**SCHOOL OF PUBLIC AND
ENVIRONMENTAL AFFAIRS**

**Center for Health Policy
IUPUI**

CHAPTER 8

METH

Figure 8.1 Percentages of Indiana and U.S. Residents in Substance Abuse Treatment Who Reported Methamphetamine Use at Admission, 2000 through 2005 (Treatment Episode Data System, 2000–2005)

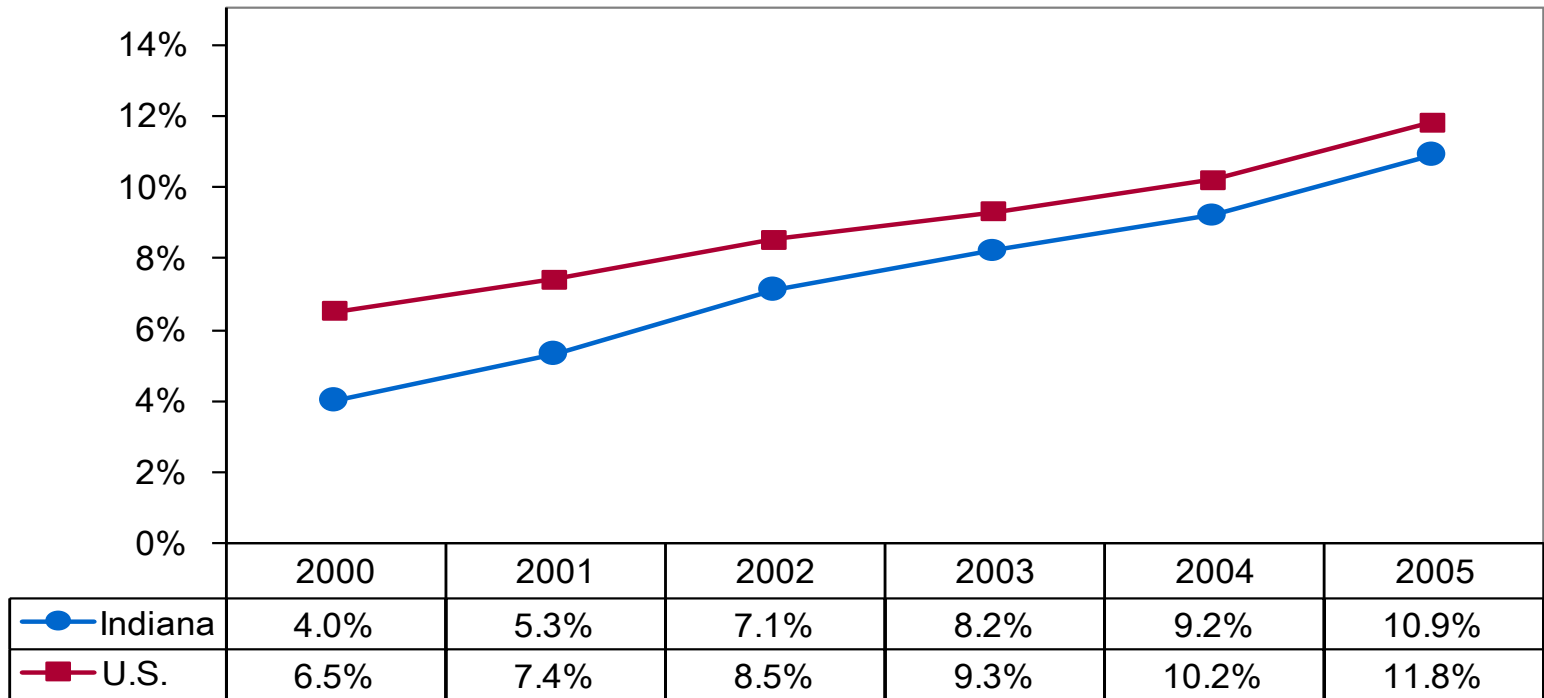

Source: Substance Abuse and Mental Health Data Archive, n.d.

Figure 8.2 Percentages of Indiana Residents in Substance Abuse Treatment Who Reported Methamphetamine Use at Admission, by Age Group, 2000 through 2005 (Treatment Episode Data System, 2000–2005)

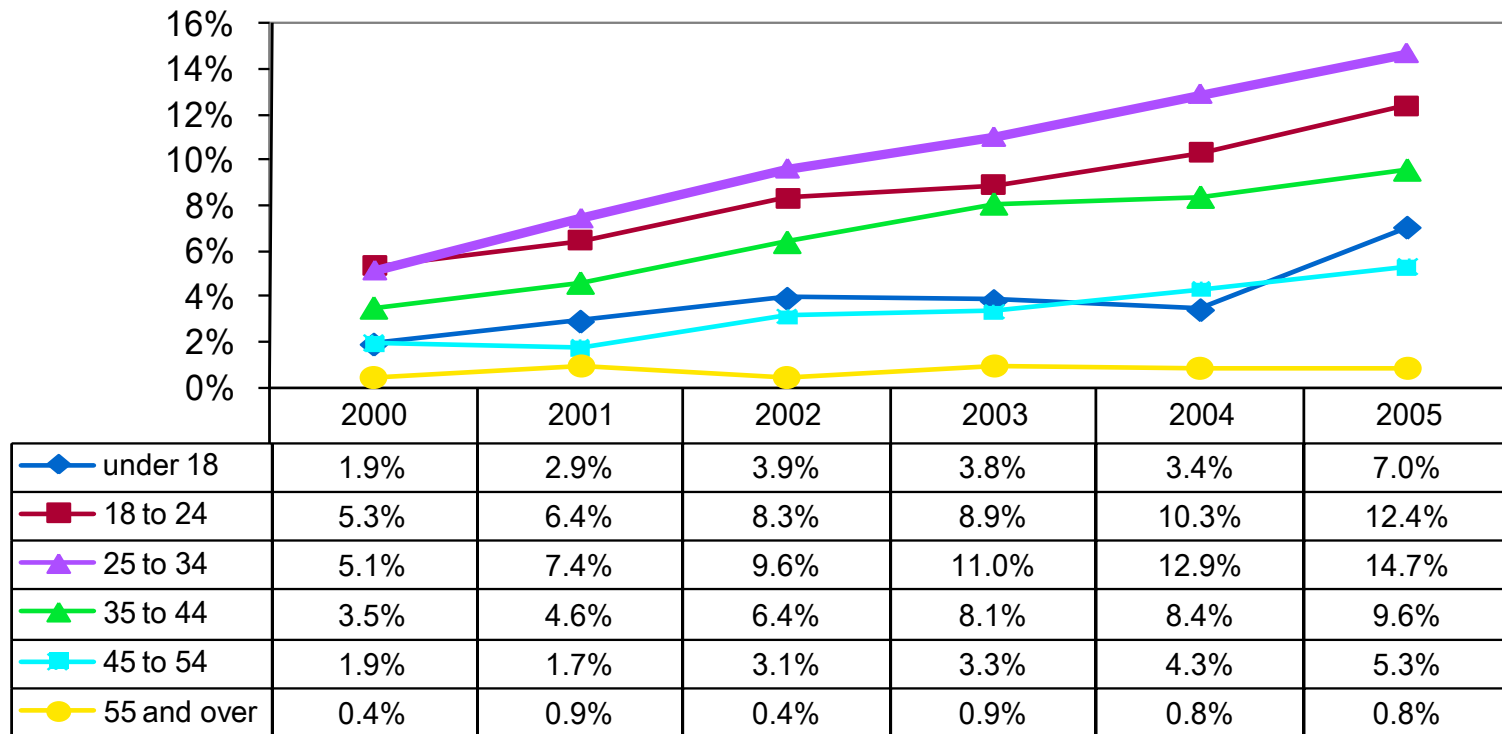

Source: Substance Abuse and Mental Health Data Archive, n.d.

Figure 8.3 Percentages of Indiana Residents in Substance Abuse Treatment Who Reported Methamphetamine Use at Admission, by Gender, 2000 through 2005 (Treatment Episode Data System, 2000–2005)

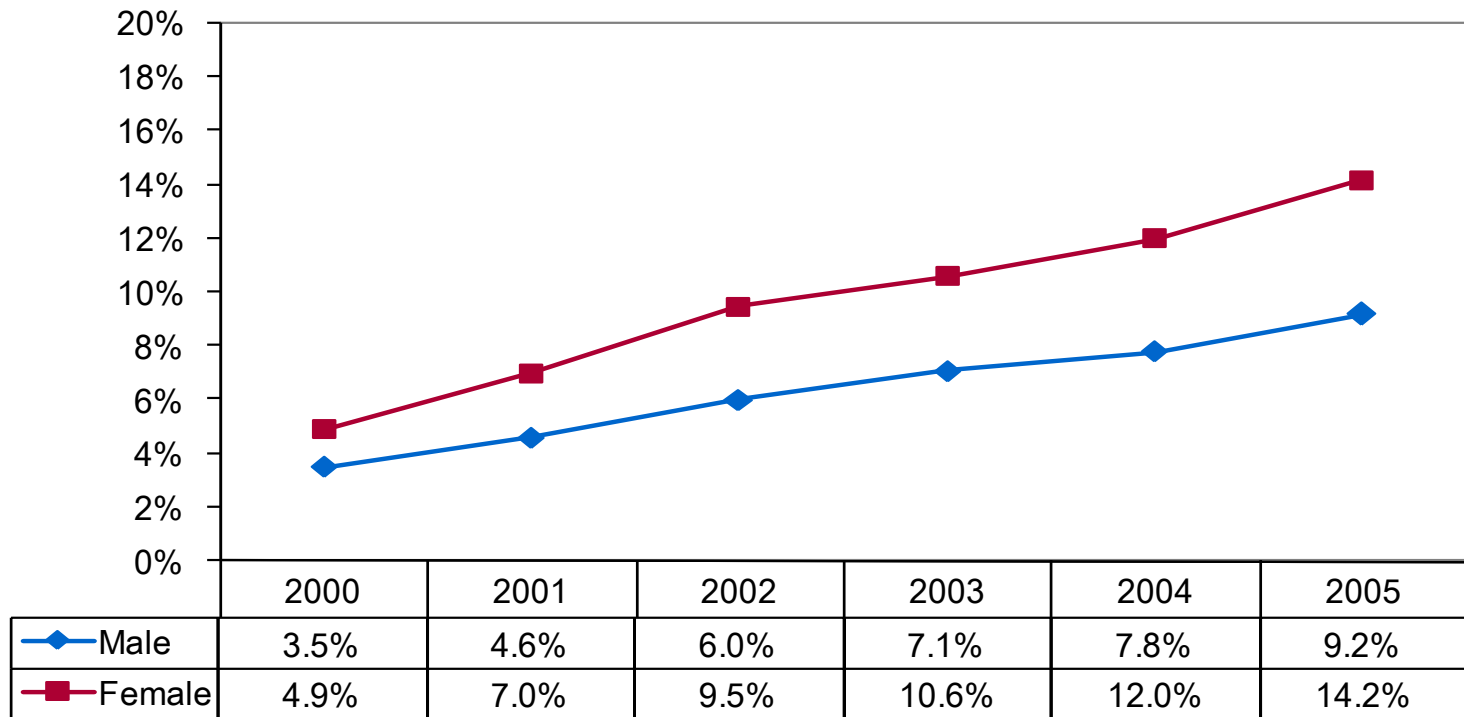

Source: Substance Abuse and Mental Health Data Archive, n.d.

Figure 8.4 Percentages of Indiana Residents in Substance Abuse Treatment Who Reported Methamphetamine Use at Admission, by Race, 2000 through 2005 (Treatment Episode Data System, 2000–2005)

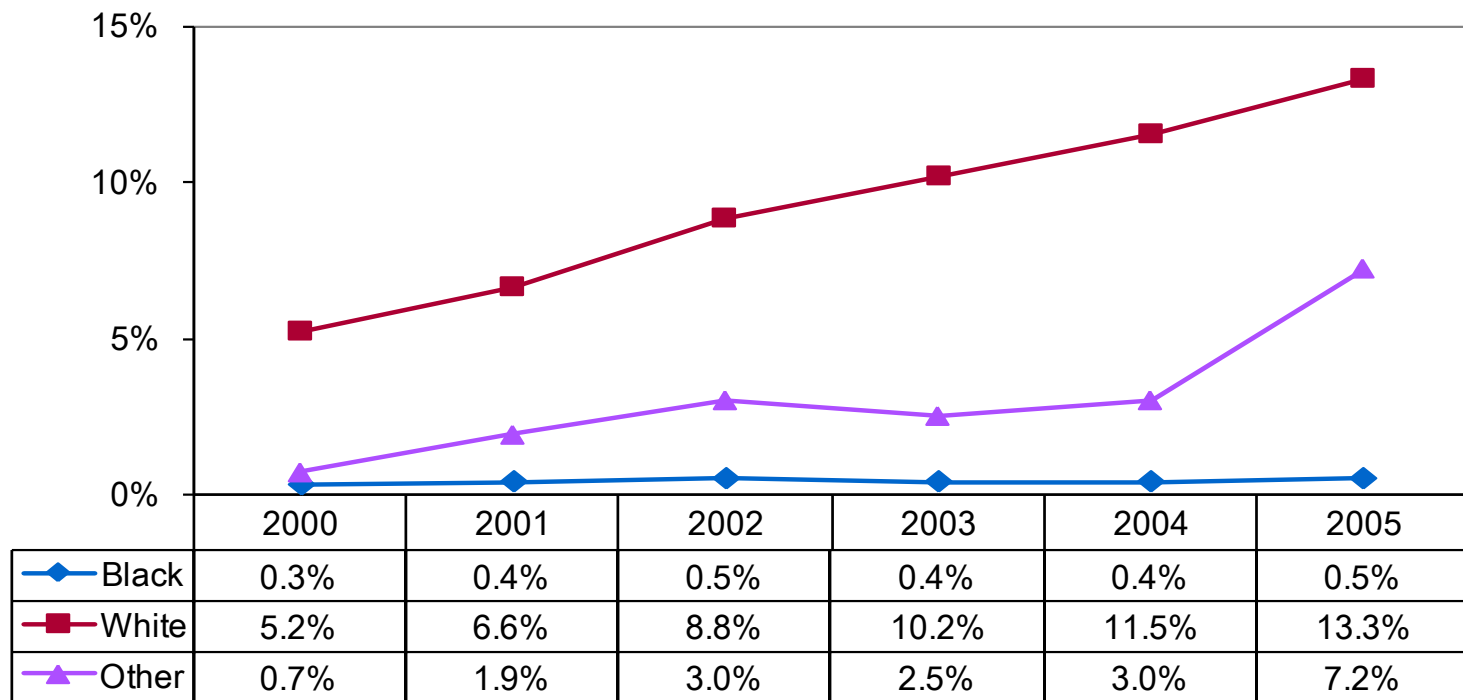

Source: Substance Abuse and Mental Health Data Archive, n.d.

Figure 8.5 Percentage of Indiana and U.S. High School Students (9th–12th Grade) Reporting Lifetime Methamphetamine Use, 2003 and 2005, (Youth Risk Behavior Surveillance System, 2003 and 2005)

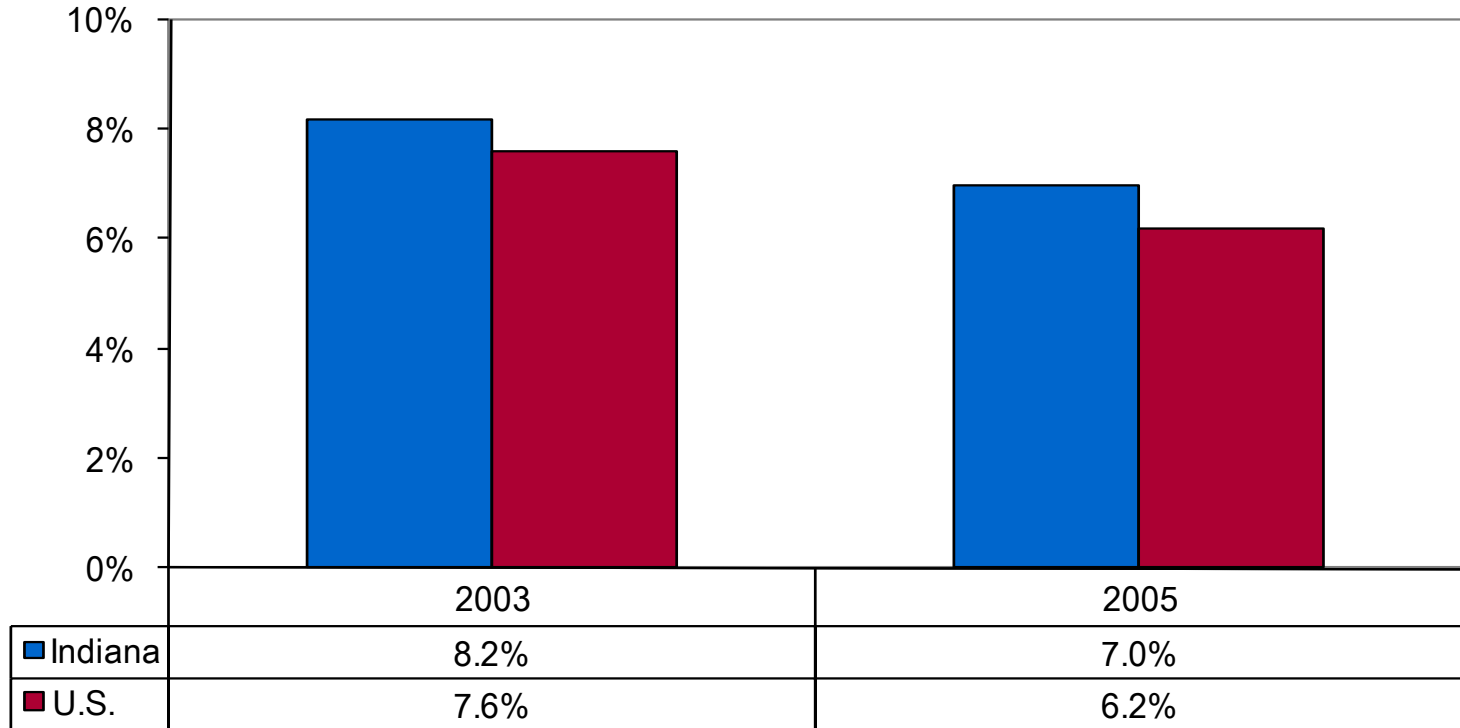

Source: Centers for Disease Control and Prevention, 2007

Figure 8.6 Percentage of Indiana and U.S. 8th, 10th, and 12th Grade Students Reporting Current Meth Use, by Grade, 2006 (Alcohol, Tobacco, and Other Drug Use by Indiana Children and Adolescents Survey and Monitoring the Future Survey, 2006)

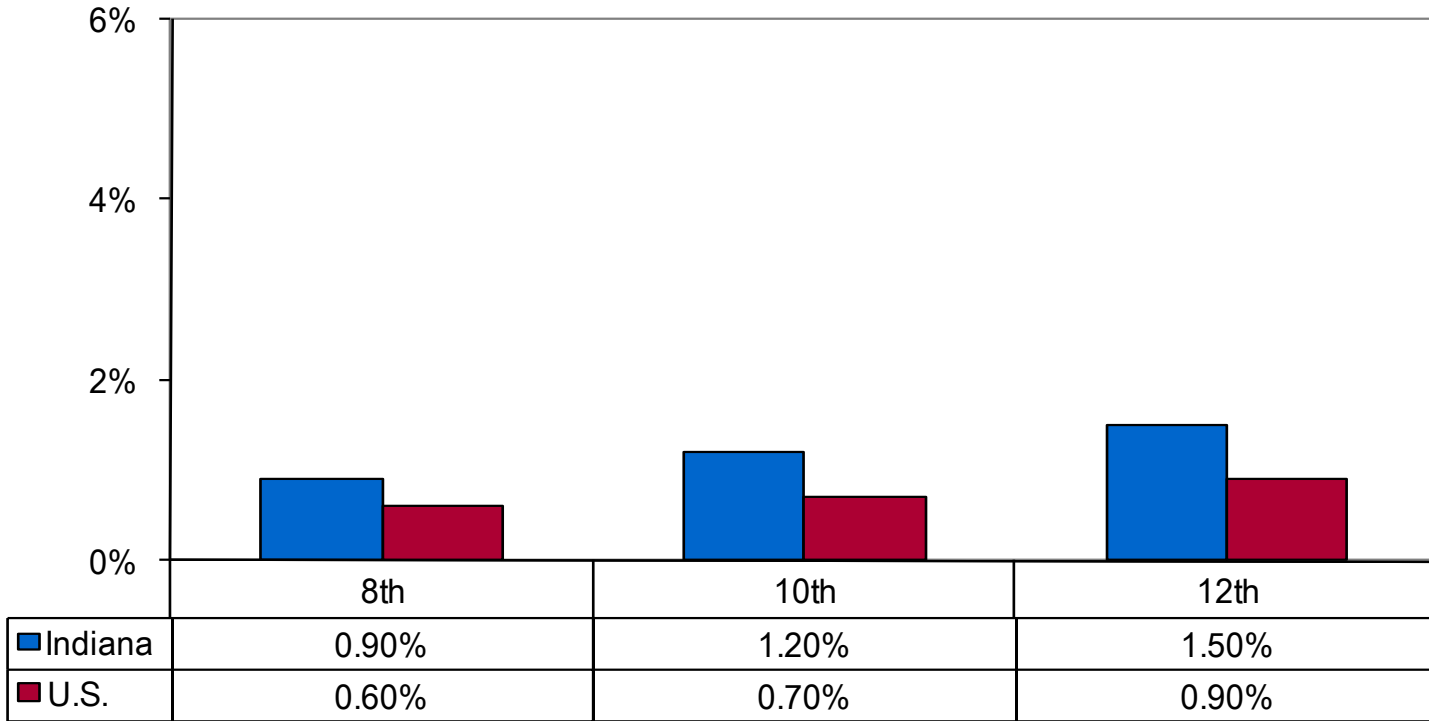

Source: Indiana Prevention Resource Center, 2007; University of Michigan, n.d.

Figure 8.7 Percentages of Indiana and U.S. Residents in Substance Abuse Treatment Who Listed Meth as their Primary Substance at Admission, 2000 through 2005 (Treatment Episode Data System, 2000–2005)

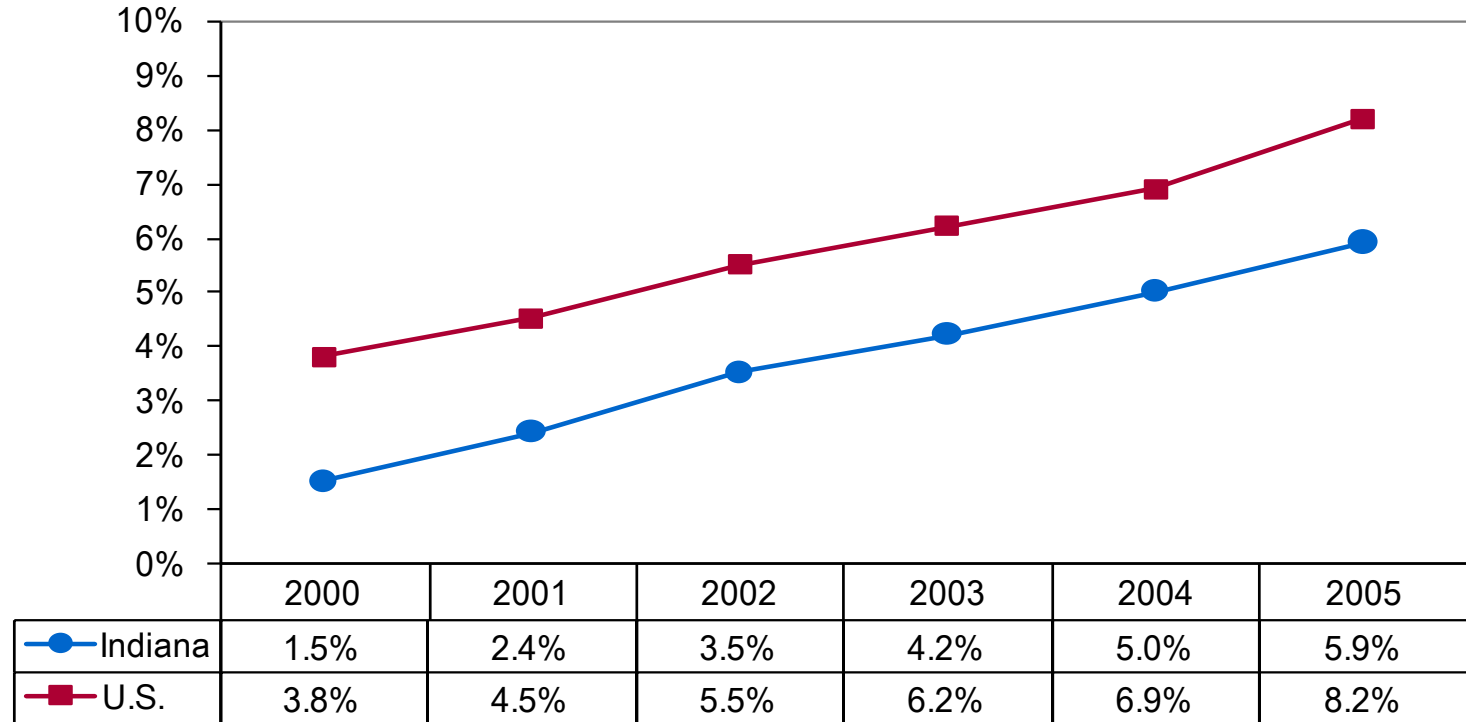

Source: Substance Abuse and Mental Health Data Archive, n.d.

Figure 8.8 Percentages of Indiana Treatment Admissions Reporting Methamphetamine as their Primary Drug, by Age, 2000 through 2005 (Treatment Episode Data System, 2000–2005)

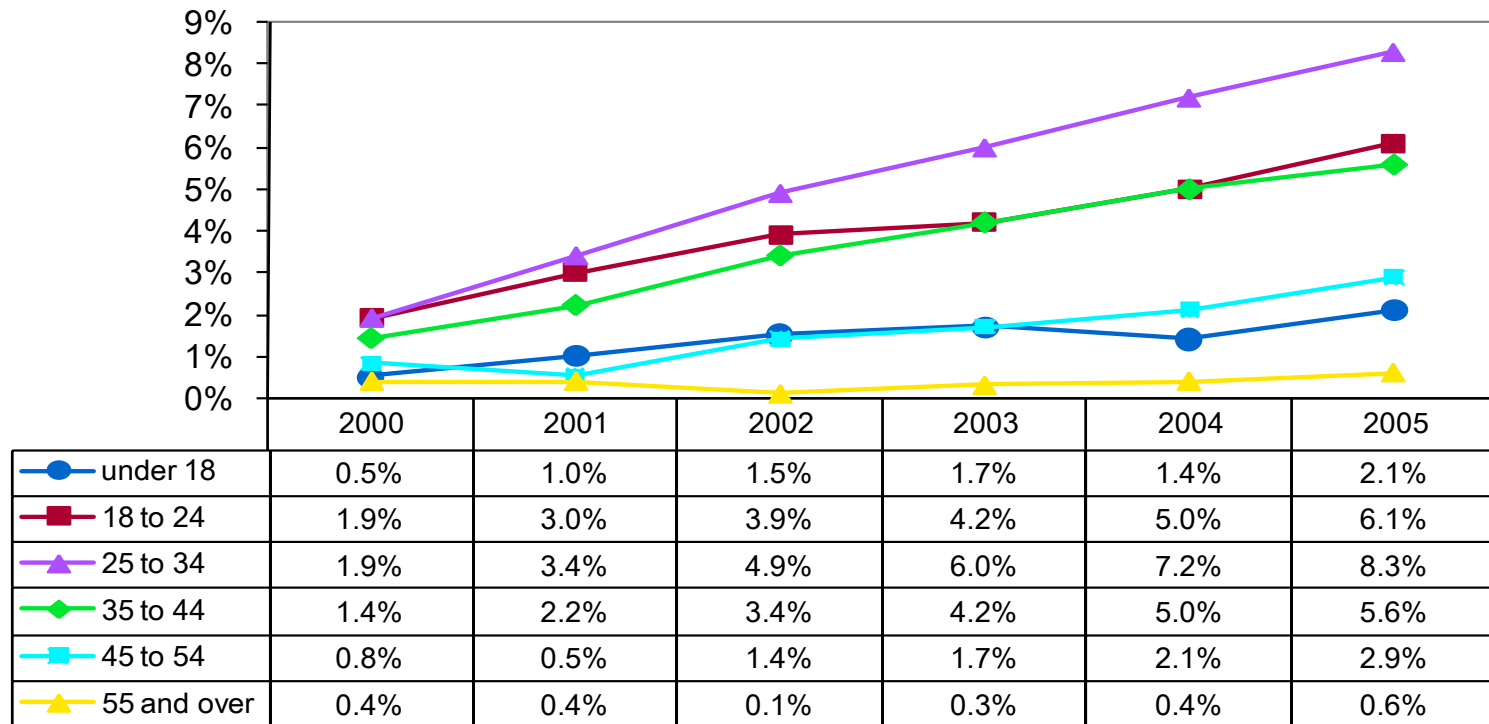

Source: Substance Abuse and Mental Health Data Archive, n.d.

Figure 8.9 Percentages of Indiana Treatment Admissions Reporting Methamphetamine as their Primary Drug, by Race and Gender, 2000 through 2005 (Treatment Episode Data System, 2000–2005)

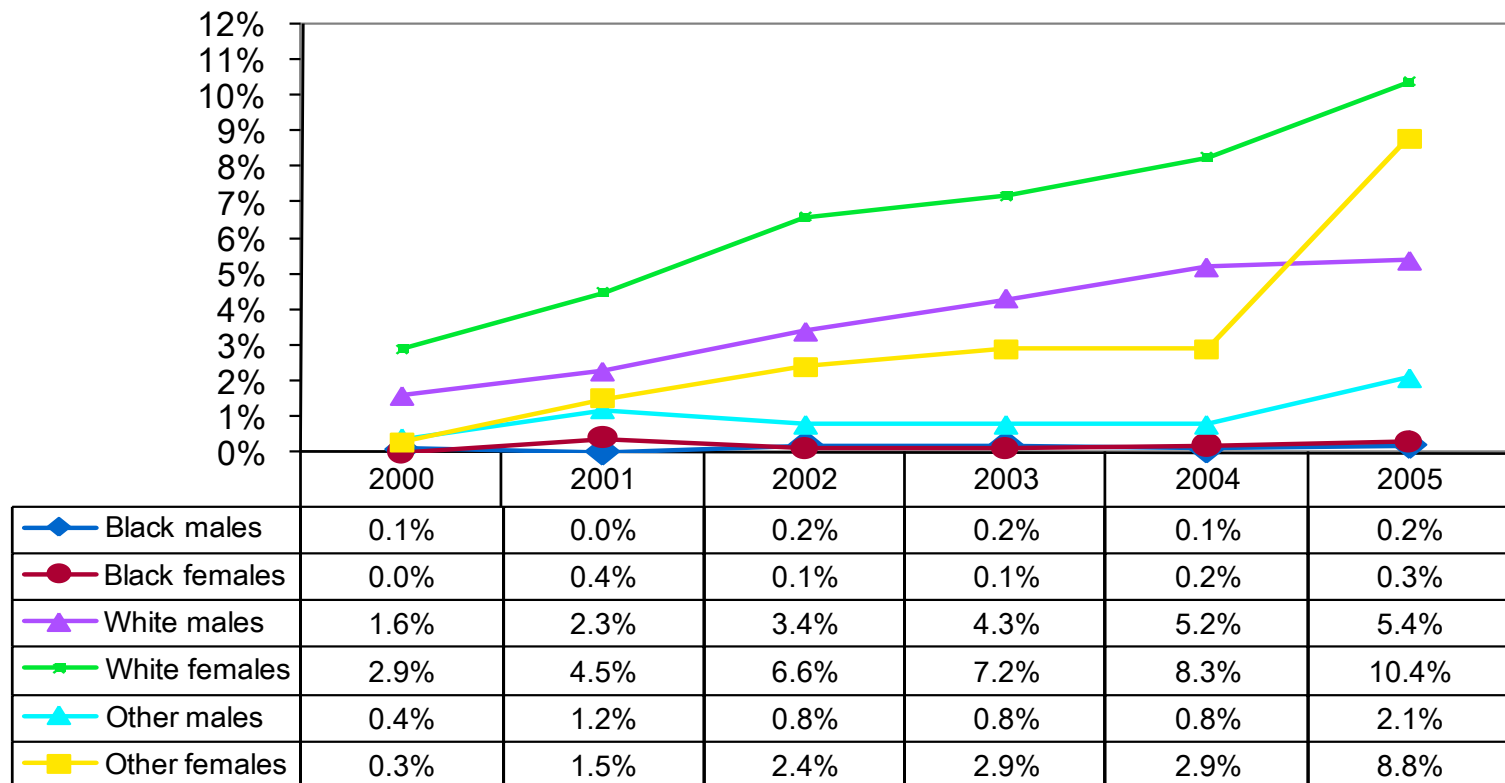

Source: Substance Abuse and Mental Health Data Archive, n.d.

Figure 8.10 Number of Clandestine Labs Seized in Indiana, 2002 through 2006 (El Paso Intelligence Center, 2002–2006)

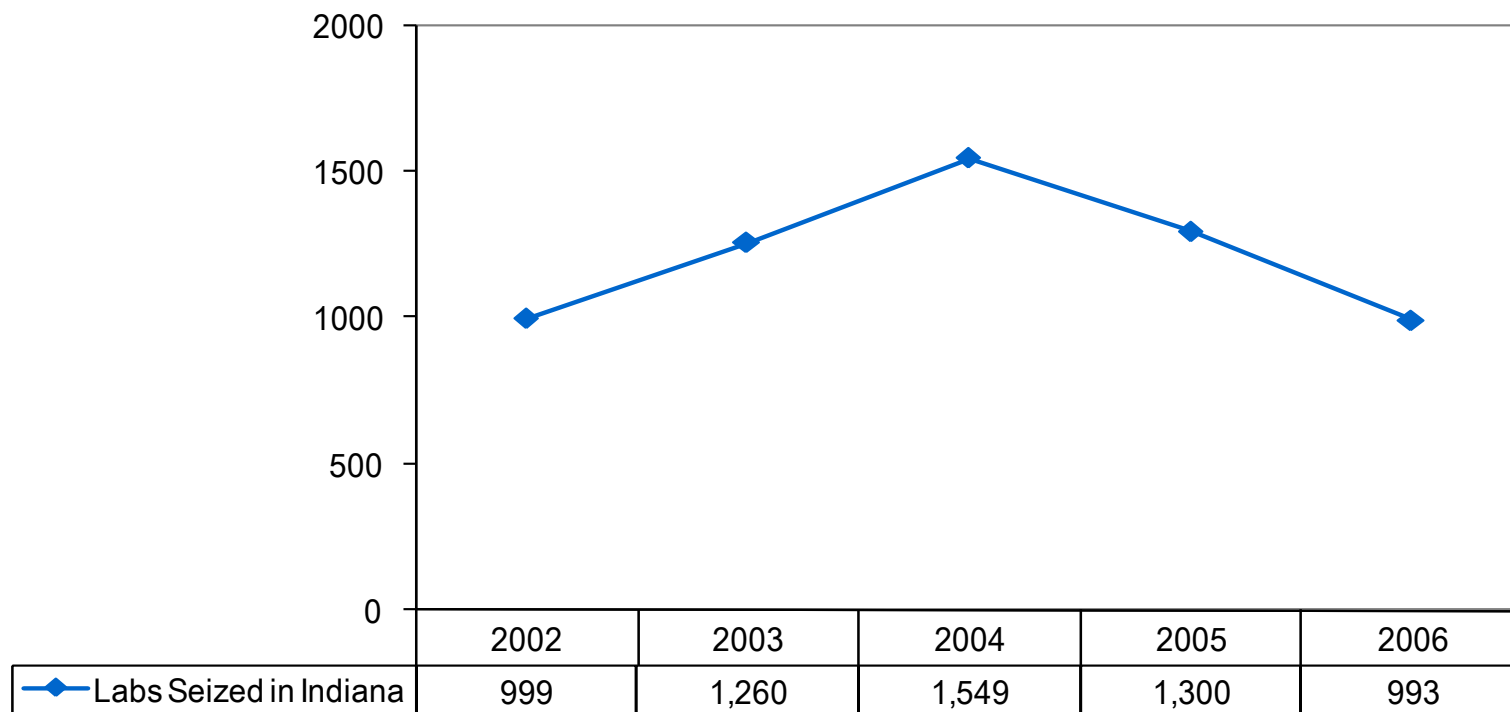

Source: U.S. Drug Enforcement Administration/Indiana State Police, 2007

Figure 8.11 Arrest Rates for Synthetic Drug Possession per 1,000 Population, Indiana and United States, 1999 through 2005, (Uniform Crime Reports, 1999–2005)

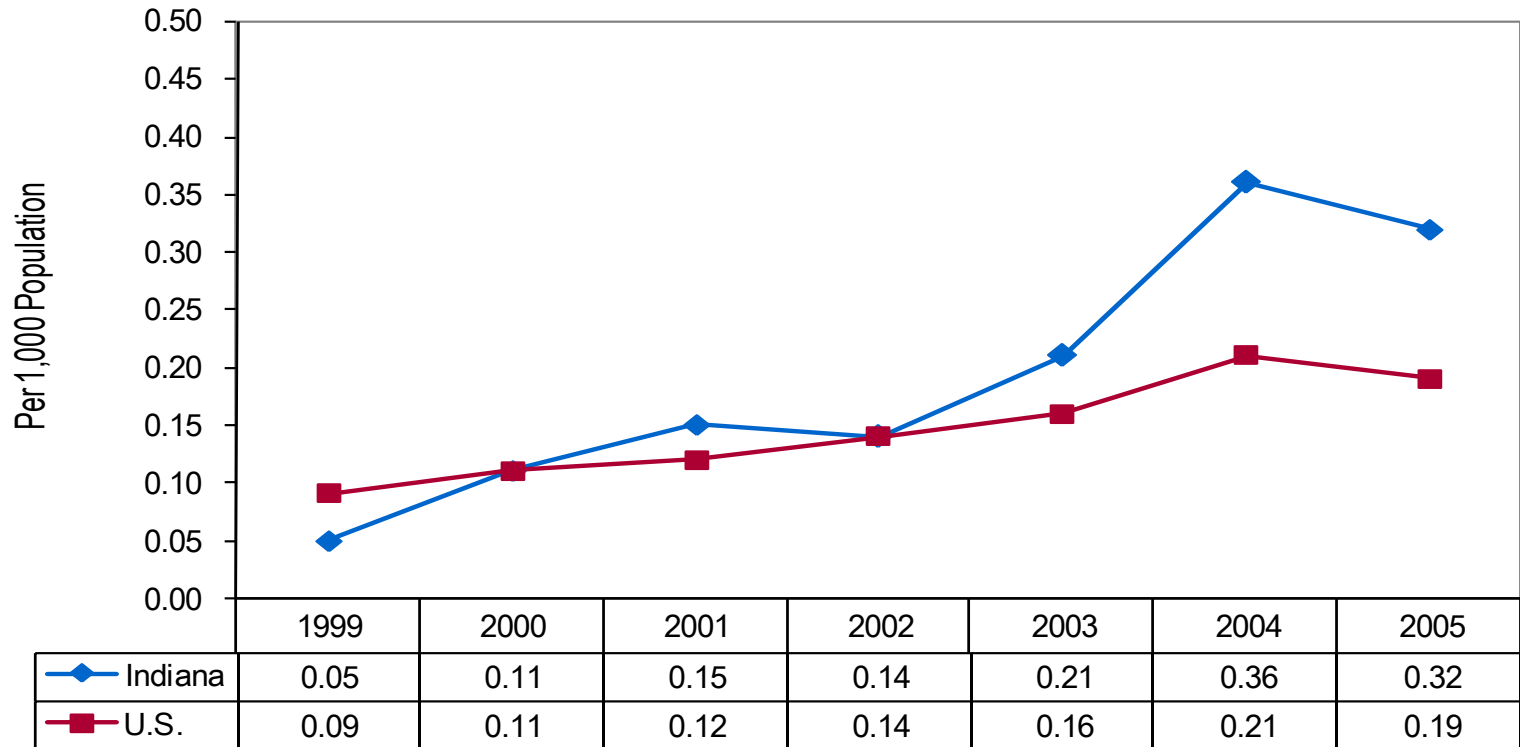

Source: National Archive of Criminal Justice Data, n.d.

Figure 8.12 Arrest Rates for Synthetic Drug Sale/Manufacture, per 1,000 Population, Indiana and United States, 1999 through 2005 (Uniform Crime Reports, 1999–2005)

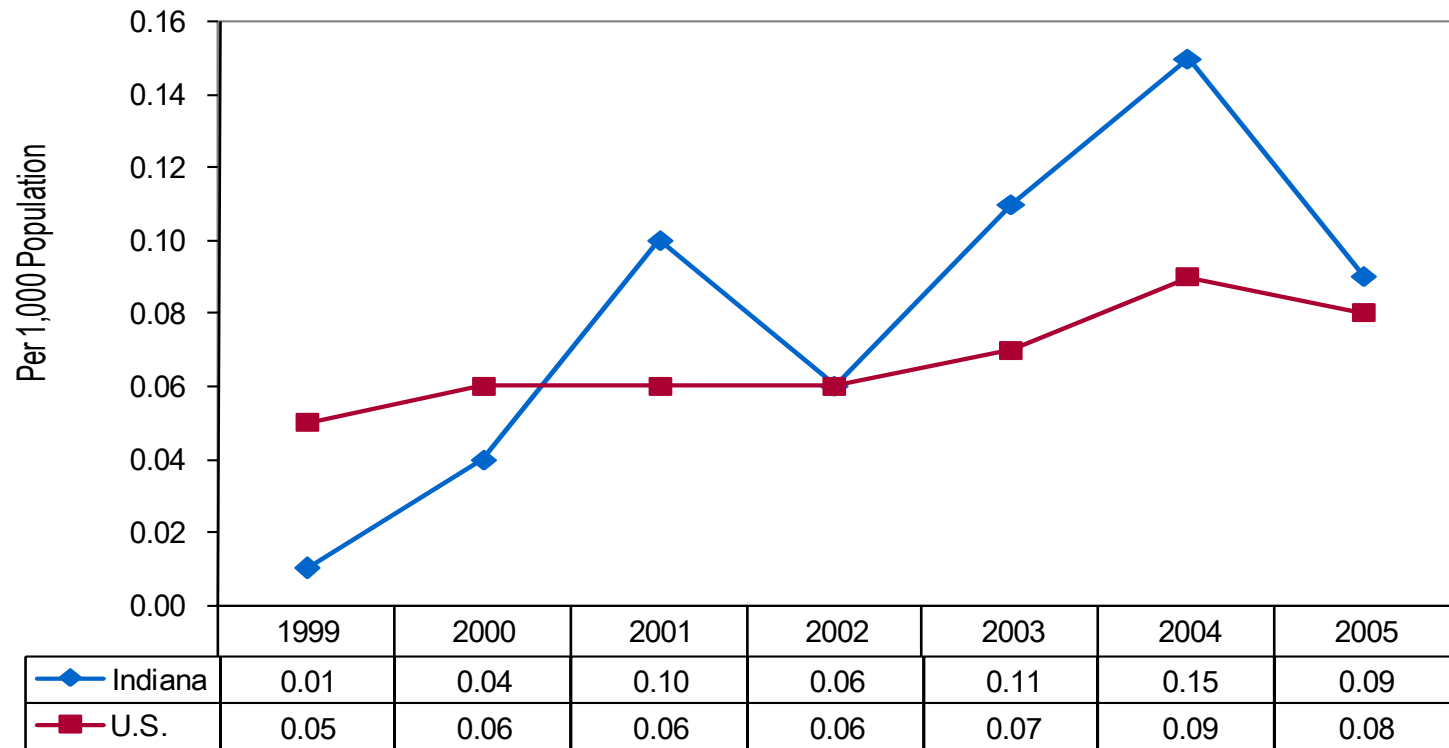

Source: National Archive of Criminal Justice Data, n.d.

Figure 8.13 Number of Indiana Children Affected by Meth, 2002 through 2006 (El Paso Intelligence Center, 2002–2006)

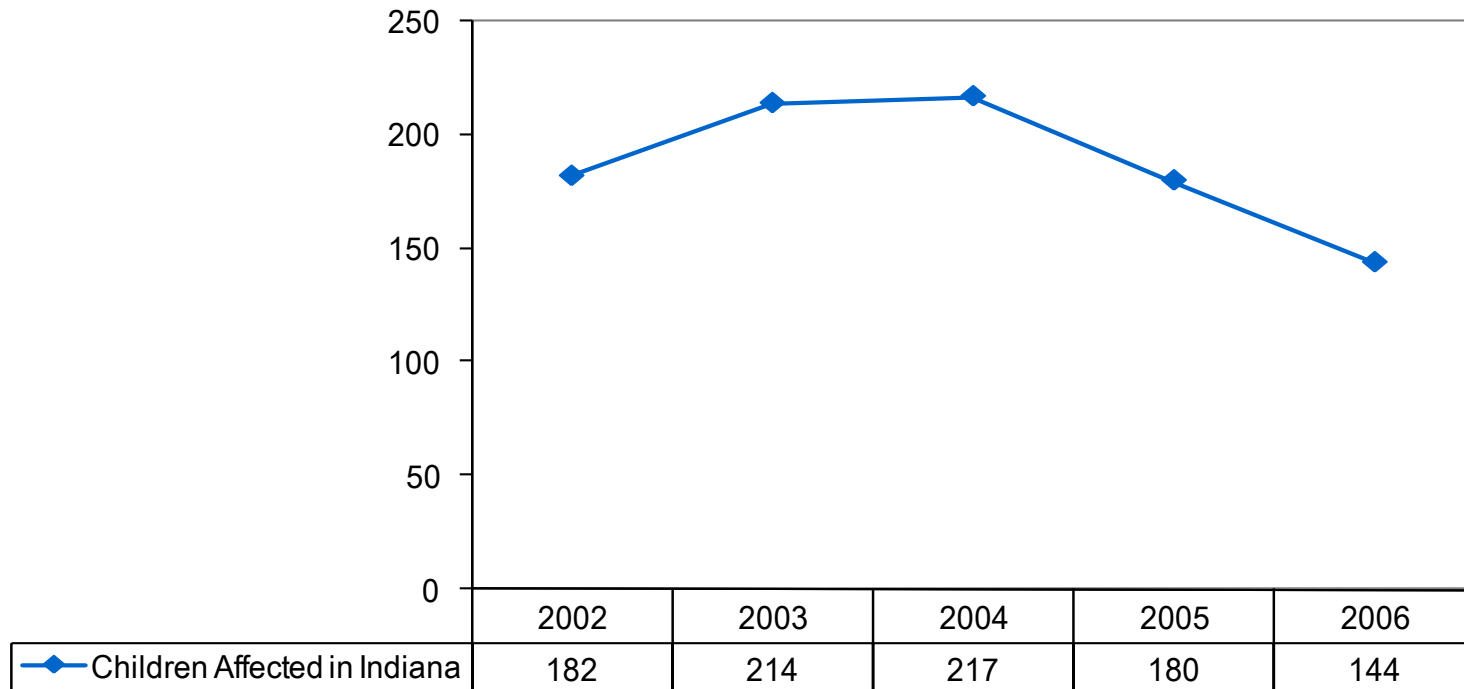

Source: Substance Abuse and Mental Health Data Archive, n.d.

Map 8.1 Number of Clandestine Meth Labs Seized in Indiana, by County, 2006 (El Paso Intelligence Center, 2006)

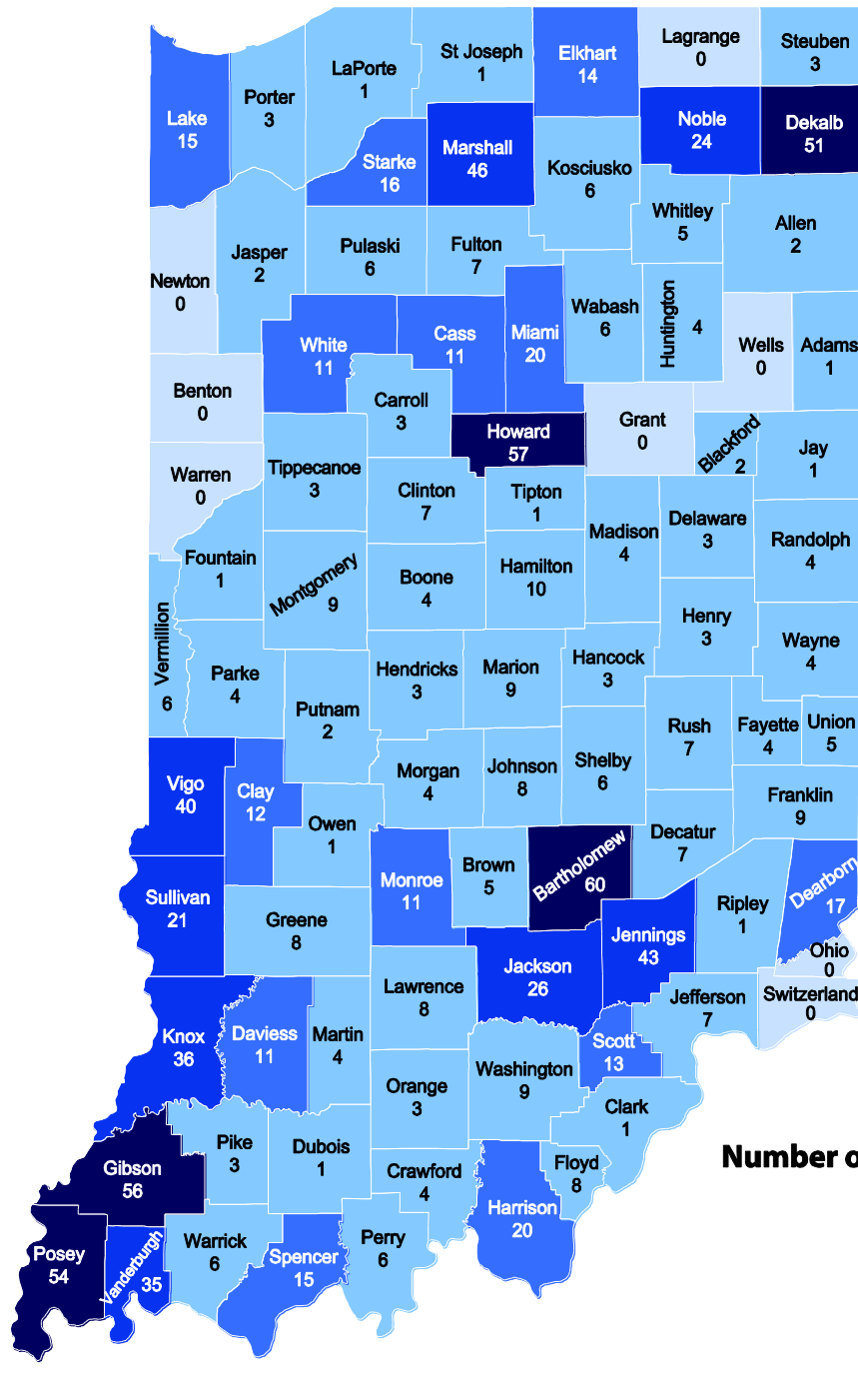

Source: U.S. Drug Enforcement Administration/Indiana State Police, 2007

Map 8.3 Arrest Rates for Synthetic Drug Possession, per 1,000 Population, by County, 2005
(Uniform Crime Reports, 2005)

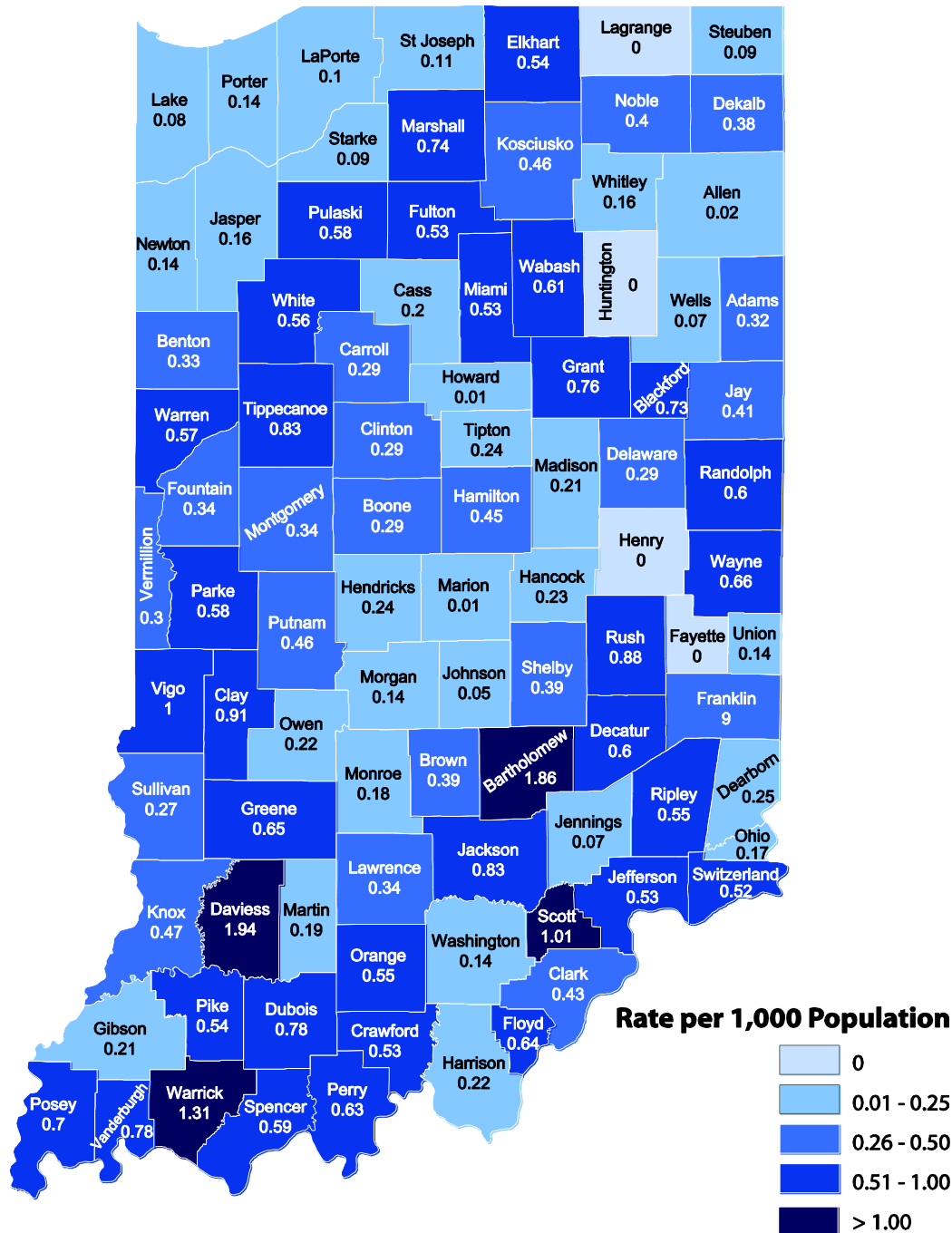

Source: National Archive of Criminal Justice Data, n.d.

Map 8.4 Arrest Rates for Synthetic Drug Sale/Manufacture Arrest, per 1,000 Population, by County, 2005 (Uniform Crime Reports, 2005)

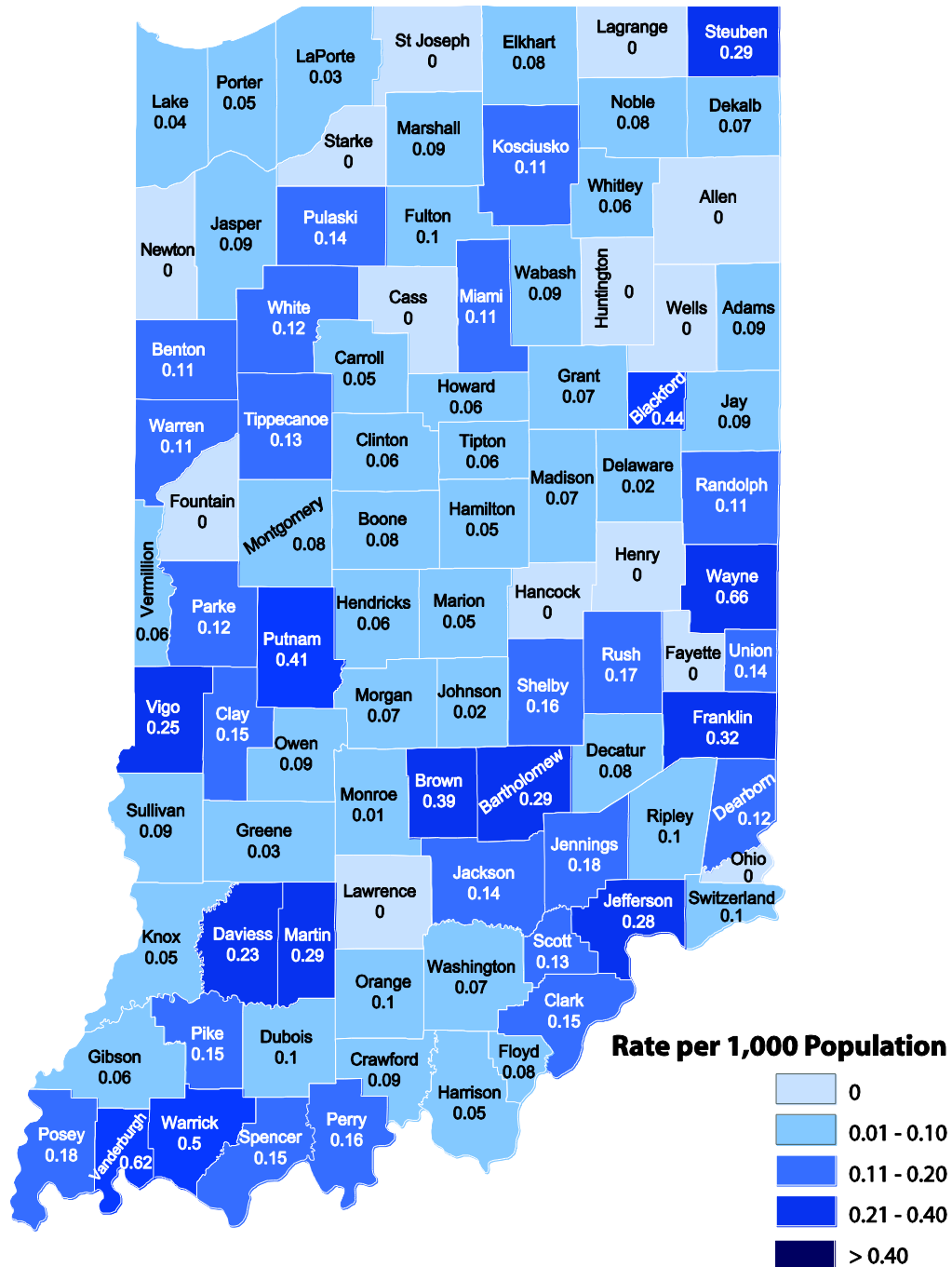

Source: National Archive of Criminal Justice Data, n.d.



References

- Centers for Disease Control and Prevention. (2007). *Healthy Youth! YRBSS*. Retrieved July 18, 2007, from <http://apps.nccd.cdc.gov/yrbss/>
- Indiana Prevention Resource Center. (2007). *Alcohol, tobacco, and other drug use by Indiana children and adolescents 2006*. Retrieved May 15, 2007, from http://www.drugs.indiana.edu/data-survey_monograph.html
- National Archive of Criminal Justice Data. (n.d.). *Uniform Crime Reporting program resource guide*. Retrieved May 15, 2007, from <http://www.icpsr.umich.edu/NACJD/ucr.html>
- Substance Abuse and Mental Health Data Archive. (n.d.). Treatment Episode Data Set (TEDS) series. Retrieved May 15, 2007, from <http://webapp.icpsr.umich.edu/cocoon/SAMHDA-SERIES/00056.xml>
- Substance Abuse and Mental Health Administration. (2007). *National Survey on Drug Use and Health (NSDUH) –homepage*. Retrieved May 15, 2007, from <https://nsduhweb.rti.org/>
- University of Michigan. (n.d.). *Monitoring The Future: Data tables and figures*. Retrieved May 15, 2007, from <http://www.monitoringthefuture.org/data/data.html>
- U.S. Drug Enforcement Administration/Indiana State Police. (2007). *Clandestine Methamphetamine Laboratory Seizures. Data January 29, 2007*.



INDIANA UNIVERSITY

**SCHOOL OF PUBLIC AND
ENVIRONMENTAL AFFAIRS**

**Center for Health Policy
IUPUI**

CHAPTER 9

PRESCRIPTION DRUGS

Figure 9.1 Indiana Oxycodone Distribution to Retail Registrants (Pharmacies, Hospitals, and Practitioners), by Dosage Units Purchased, 2002 through 2007 (Projected)

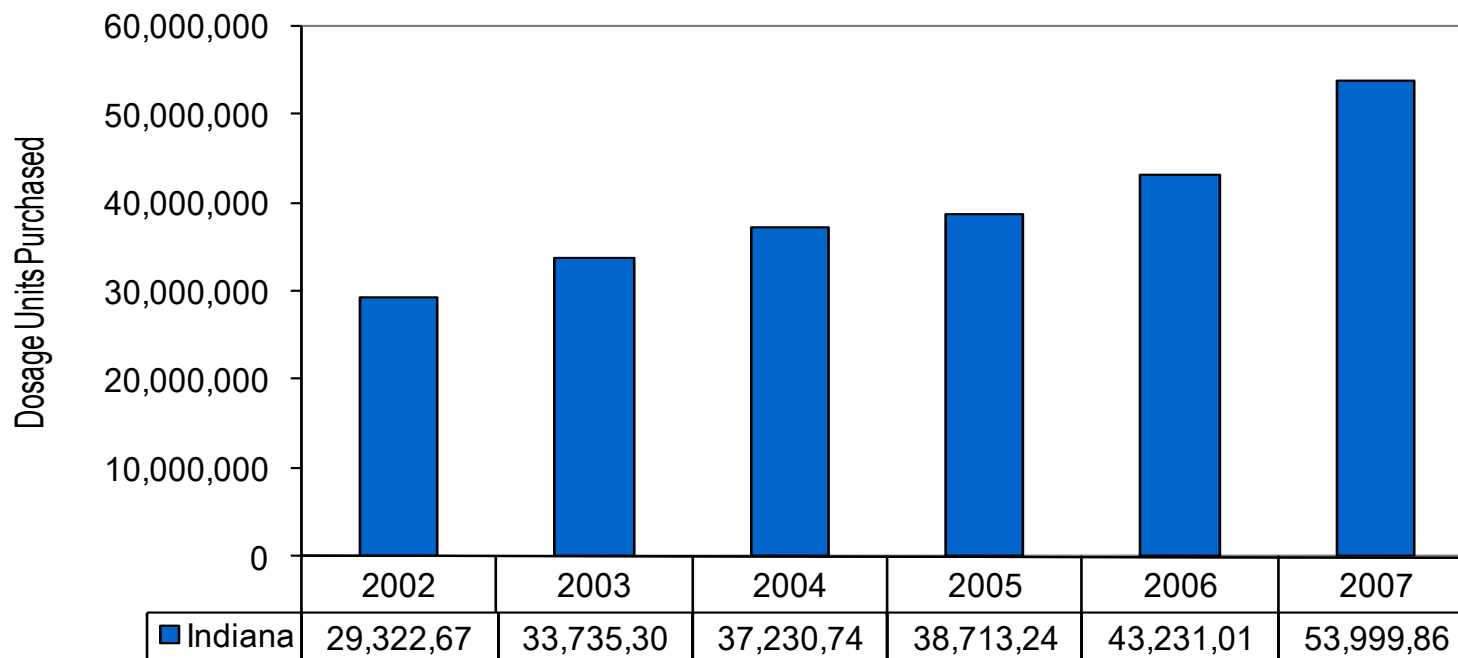

Source: U.S. Drug Enforcement Administration, 2007

Figure 9.2 Prevalence of Past Year Pain Reliever Use in Indiana and the United States, by Age Group, 2004-2005 (National Survey on Drug Use and Health, 2004–2005)

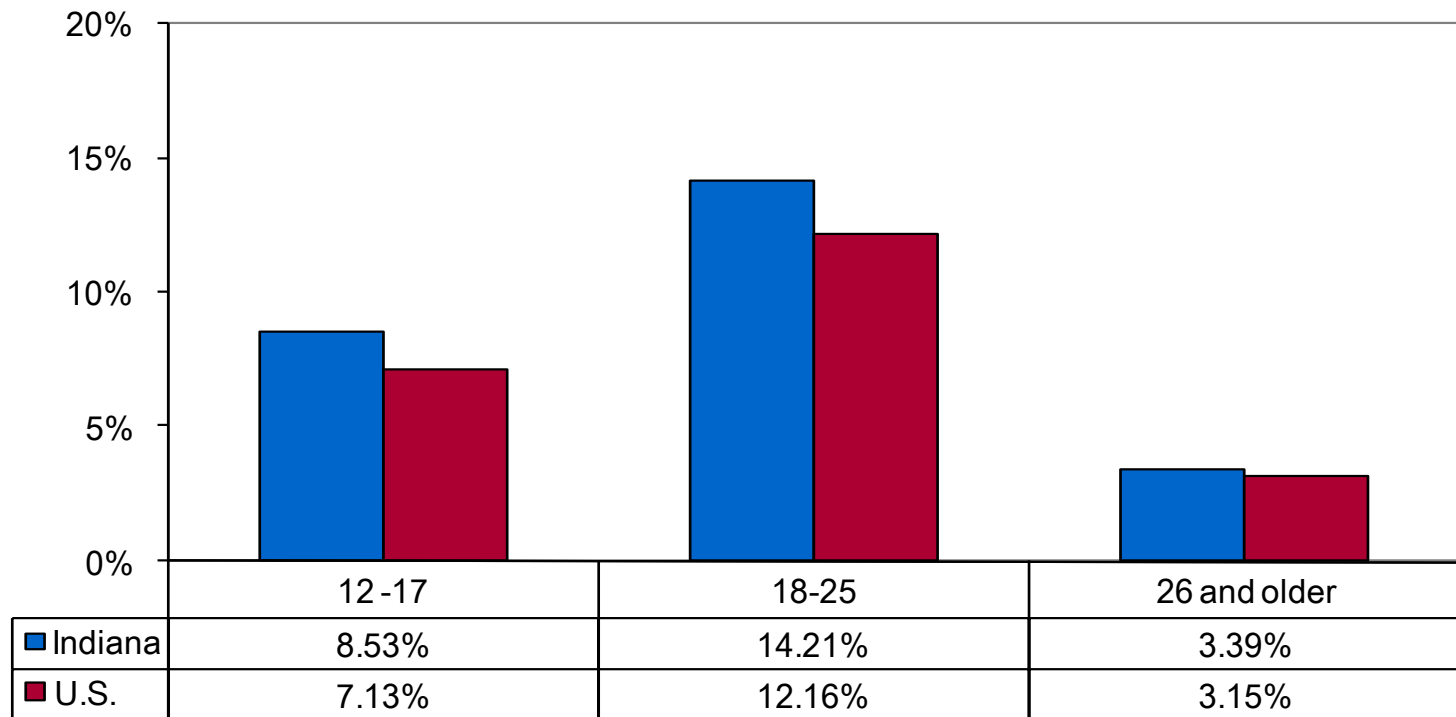

Source: Substance Abuse and Mental Health Services Administration, 2007

Figure 9.3 Percentage of Indiana and U.S. Patients Reporting Non-Medical Prescription Drug Use at Treatment Admission, by Drug Category, 2005 (Treatment Episode Data Set, 2005)

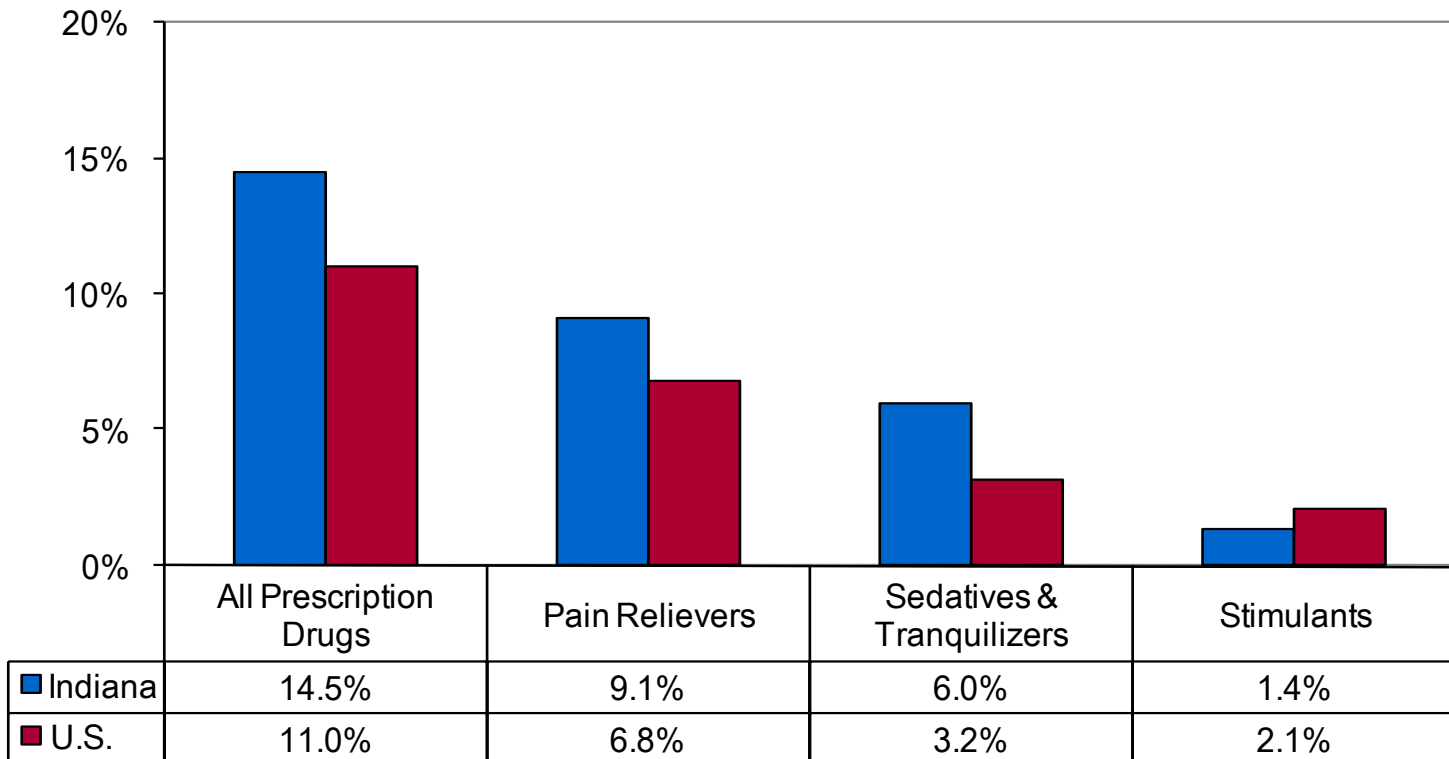

Source: Substance Abuse and Mental Health Data Archive, n.d.

Figure 9.4 Percentage of Indiana and U.S. Patients Reporting Non-Medical Prescription Drug Use at Treatment Admission, by Drug Category, 2000 through 2005 (Treatment Episode Data Set, 2000-2005)

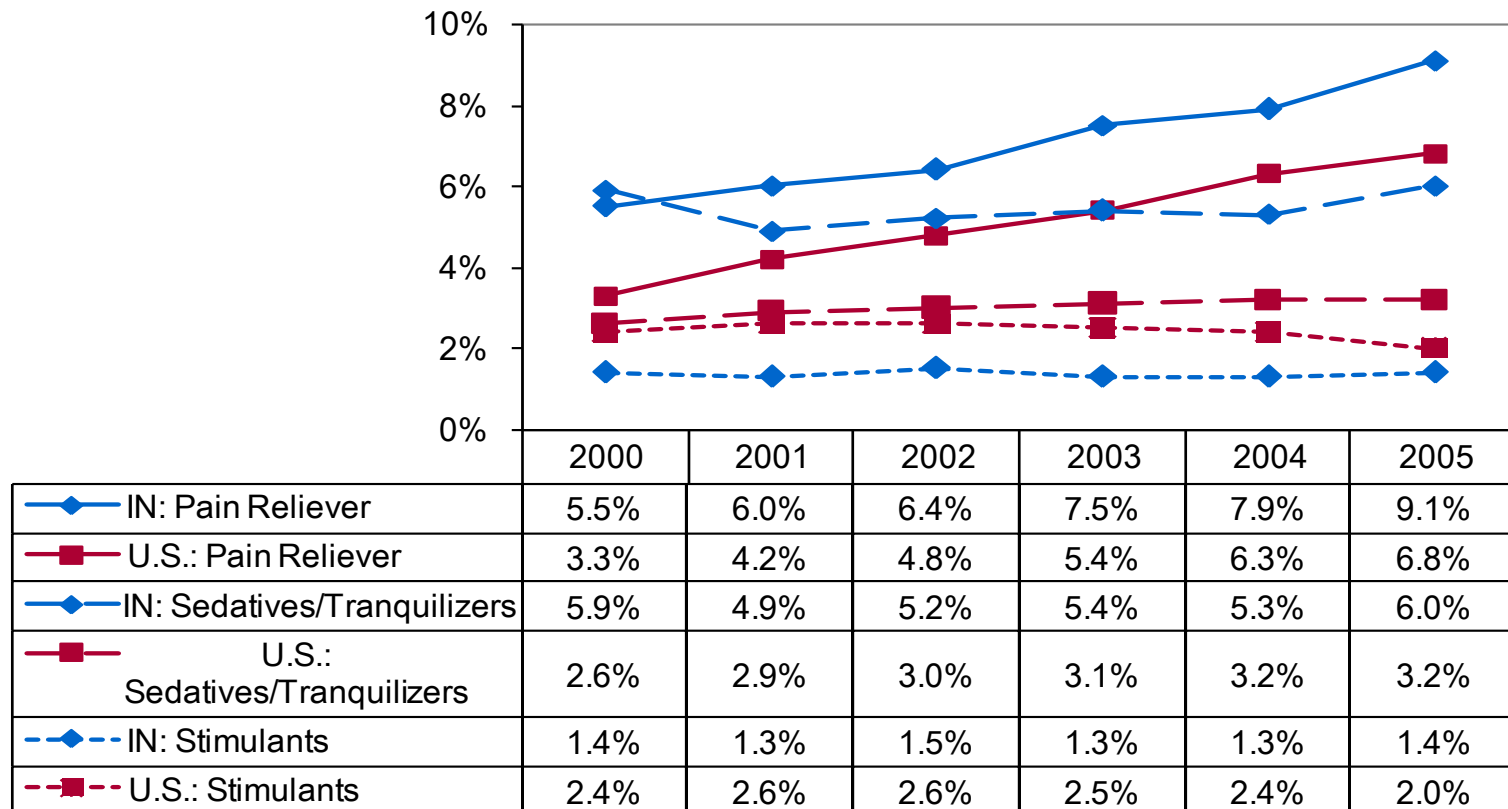

Source: Substance Abuse and Mental Health Data Archive, n.d.

Figure 9.5 Percentage of Indiana and U.S. 12th Grade Students Reporting Current Use of Narcotics & Tranquilizers, 2000—2006 (Alcohol, Tobacco, and Other Drug Use by Indiana Children and Adolescents Survey; Monitoring the Future Survey, 2006—2007)

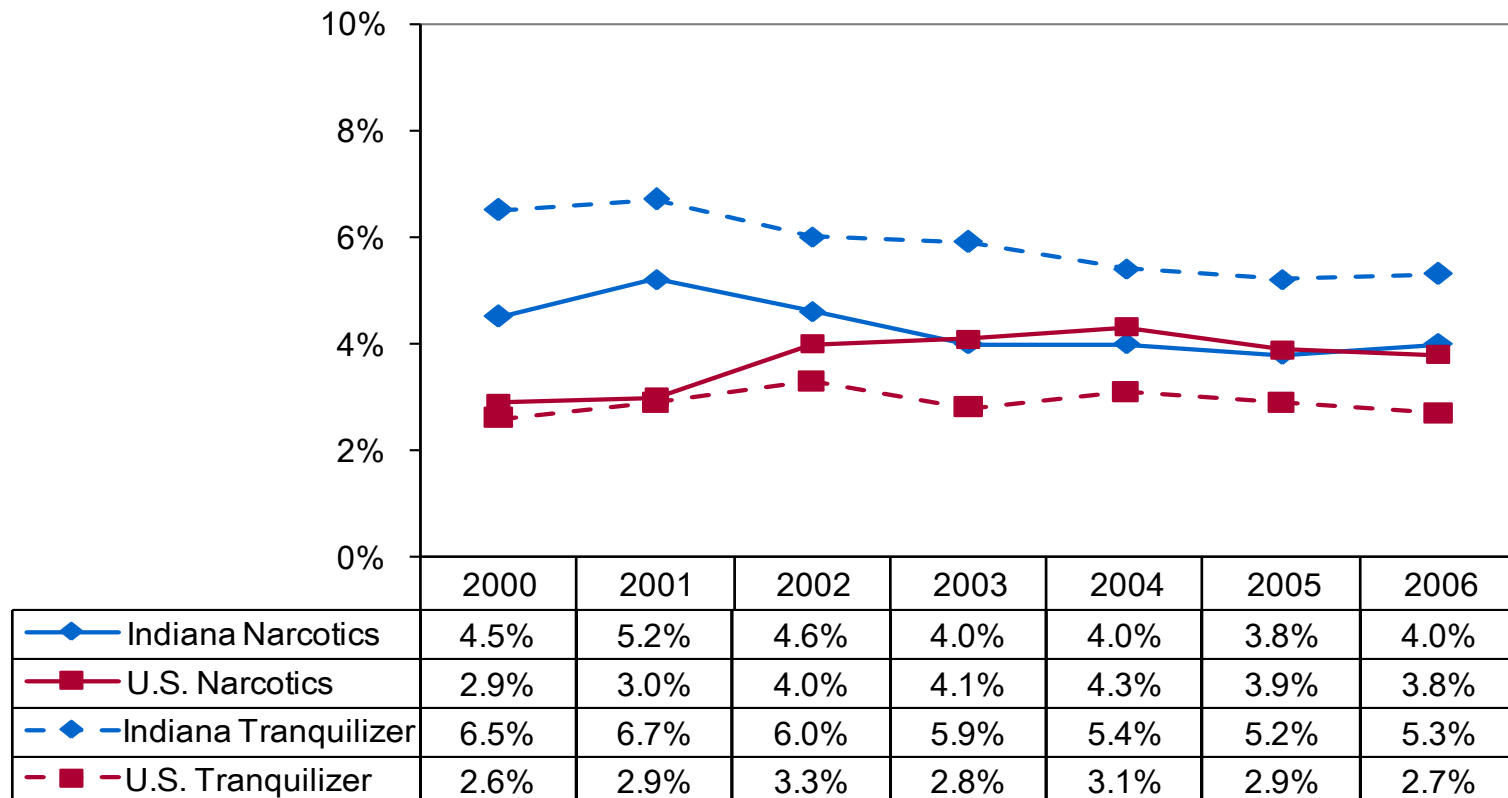

Source: Indiana Prevention Resource Center, 2007; University of Michigan, n.d.

Figure 9.6 Percentage of Indiana and U.S. Patients Reporting Non-Medical Prescription Drug Use at Treatment Admission, by Drug Category and Underage Status, 2005 (Treatment Episode Data Set, 2005)

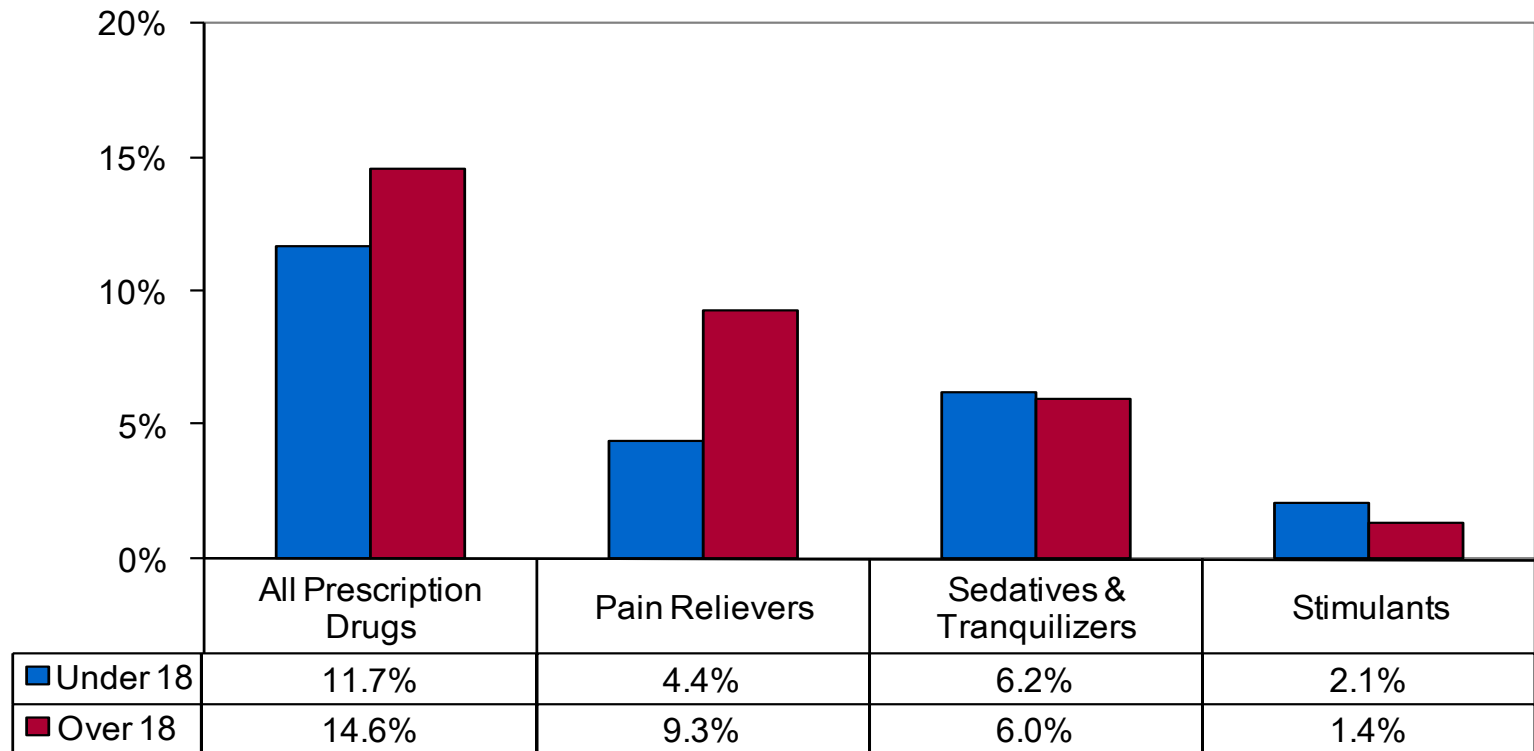

Source: Substance Abuse and Mental Health Data Archive, n.d.

Figure 9.7 Percentage of Indiana and U.S. Patients Reporting Prescription Drugs as Their Primary Substance (Dependence) at Treatment Admission, by Drug Category, 2005 (Treatment Episode Data Set, 2005)

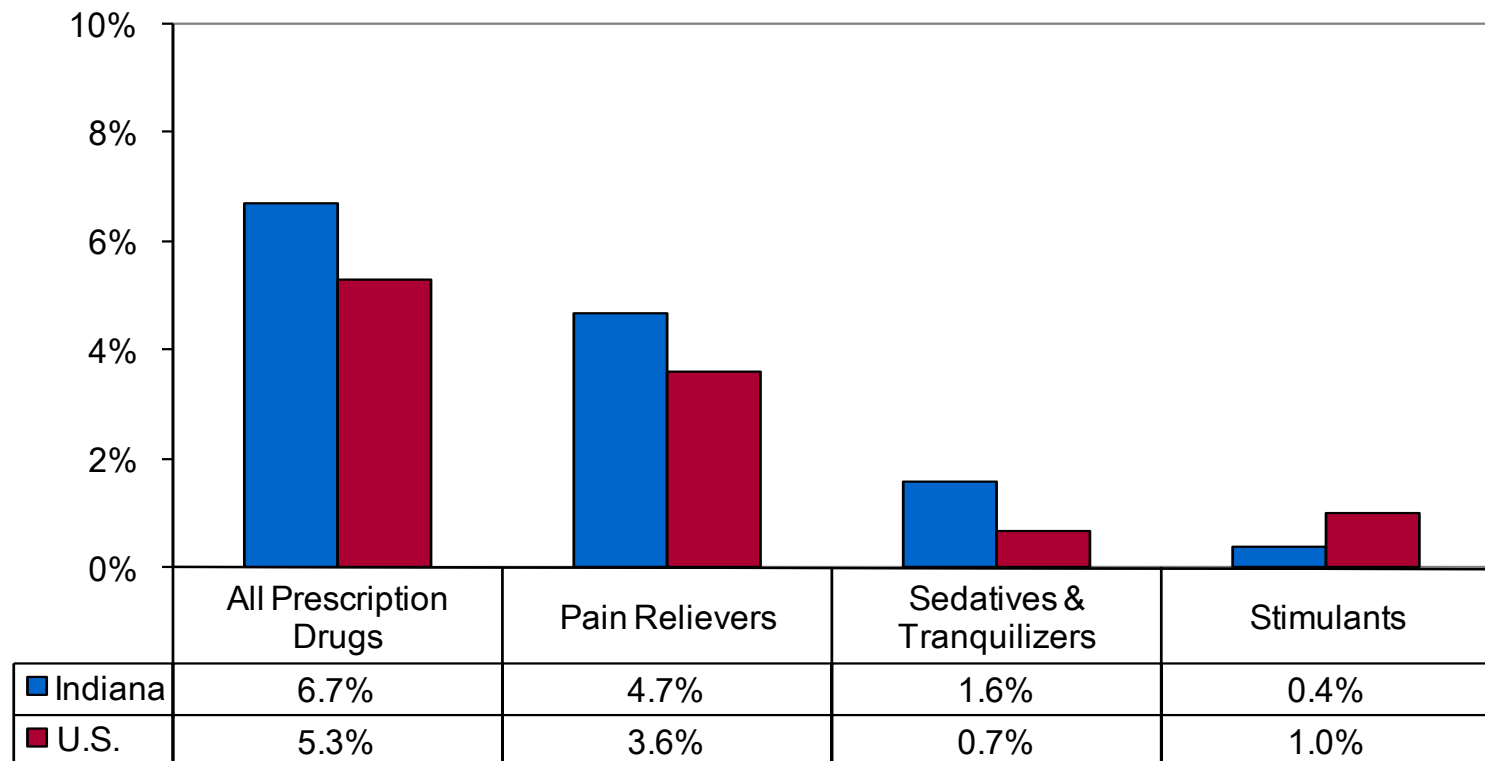

Source: Substance Abuse and Mental Health Data Archive, n.d.

Figure 9.8 Percentage of Indiana Patients Reporting Prescription Drug Dependence at Treatment Admission, by Drug Category, 2000 through 2005 (Treatment Episode Data Set, 2000—2005)

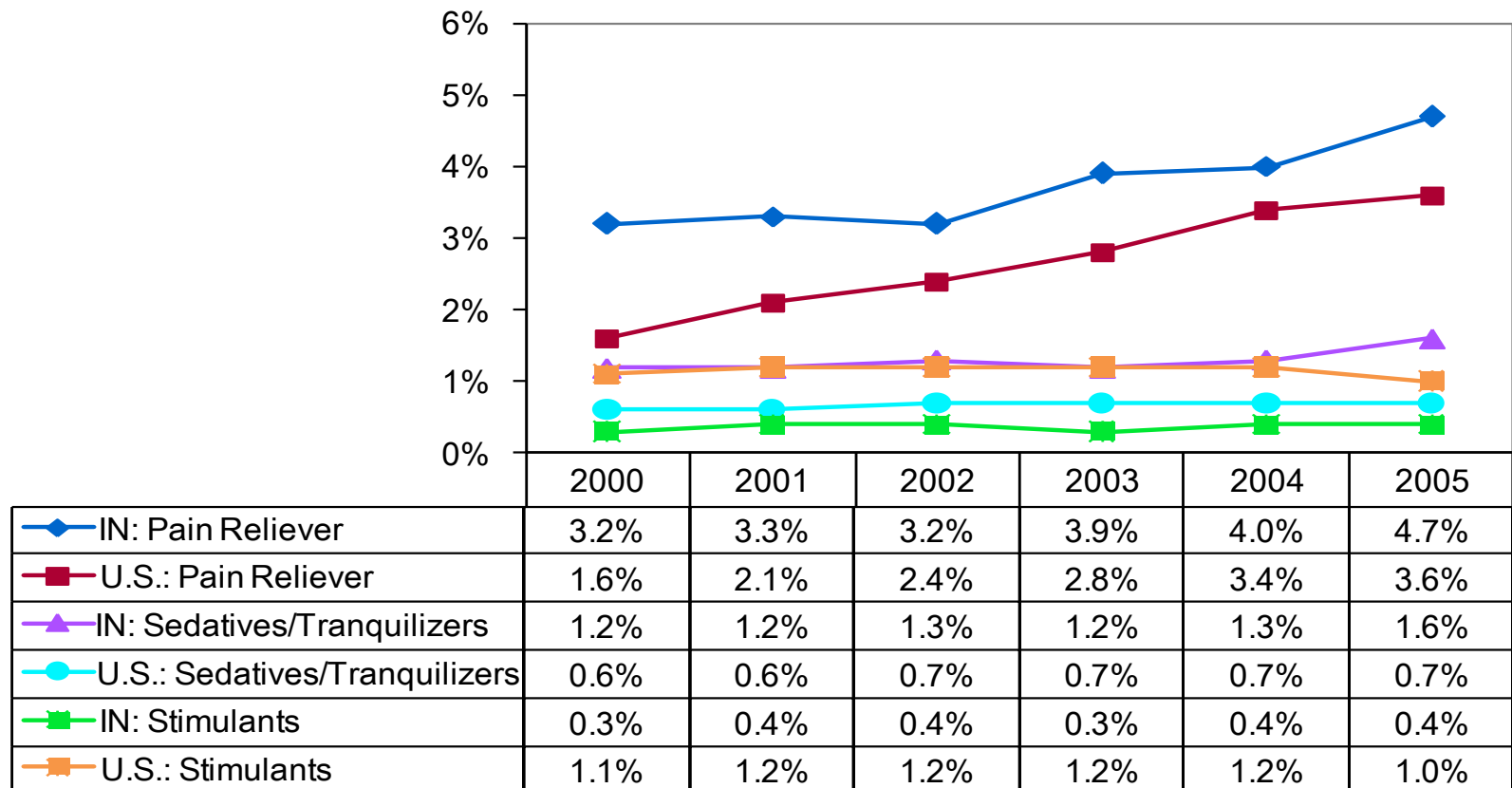

Source: Substance Abuse and Mental Health Data Archive, n.d.

Figure 9.9 Arrest Rates for Possession and Sale/Manufacture of “Other Drugs” (Barbiturates and Bazedrine), Indiana and the United States, 1999 through 2005 (Uniform Crime Reports, 1999—2005)

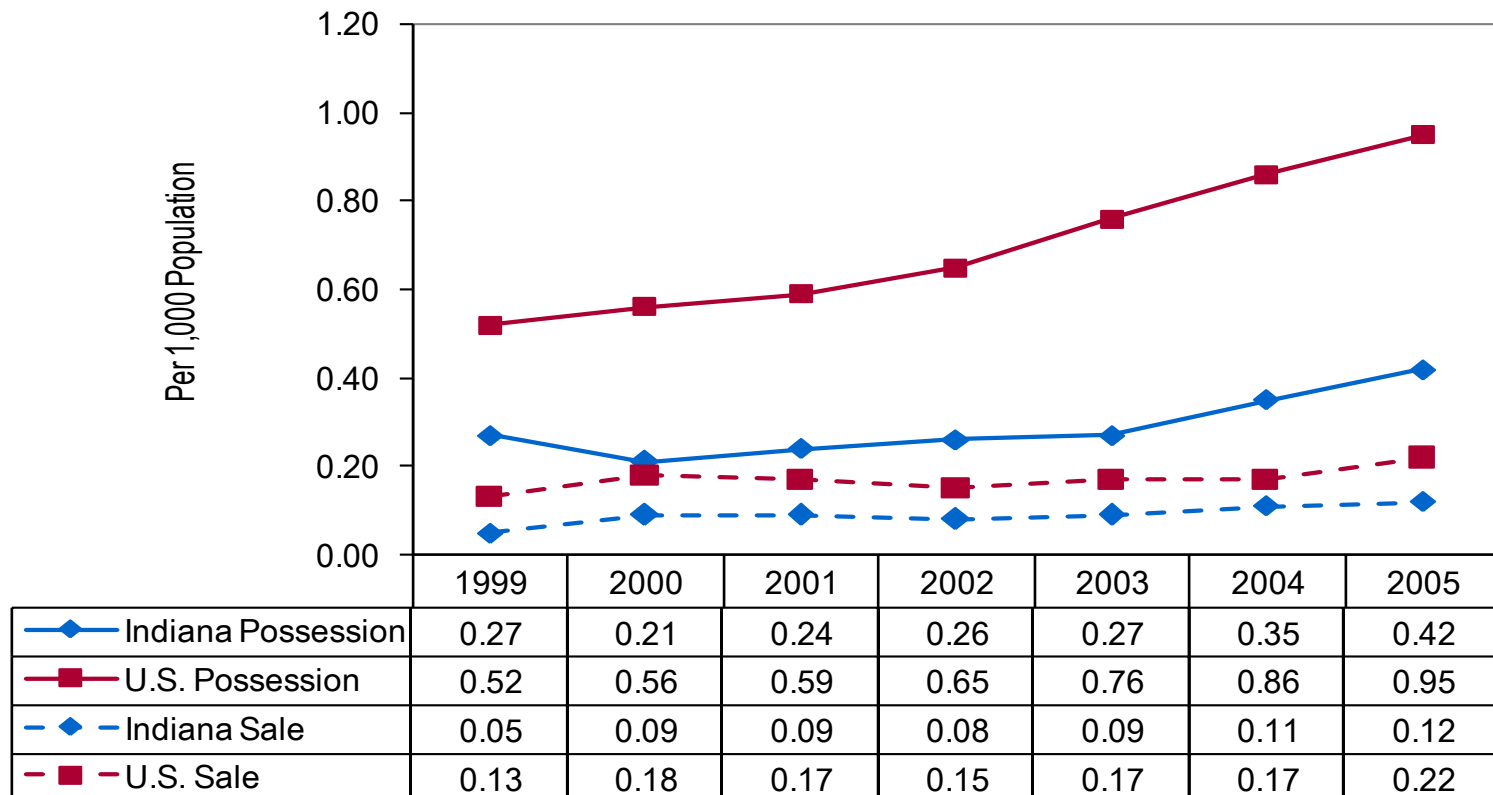

Source: National Archive of Criminal Justice Data, n.d.

Map 9.1 Indiana Rate for Oxycodone Dosage Units Purchased by Registrants (Pharmacies, Hospitals, and Practitioners), per Person, by County, 2006

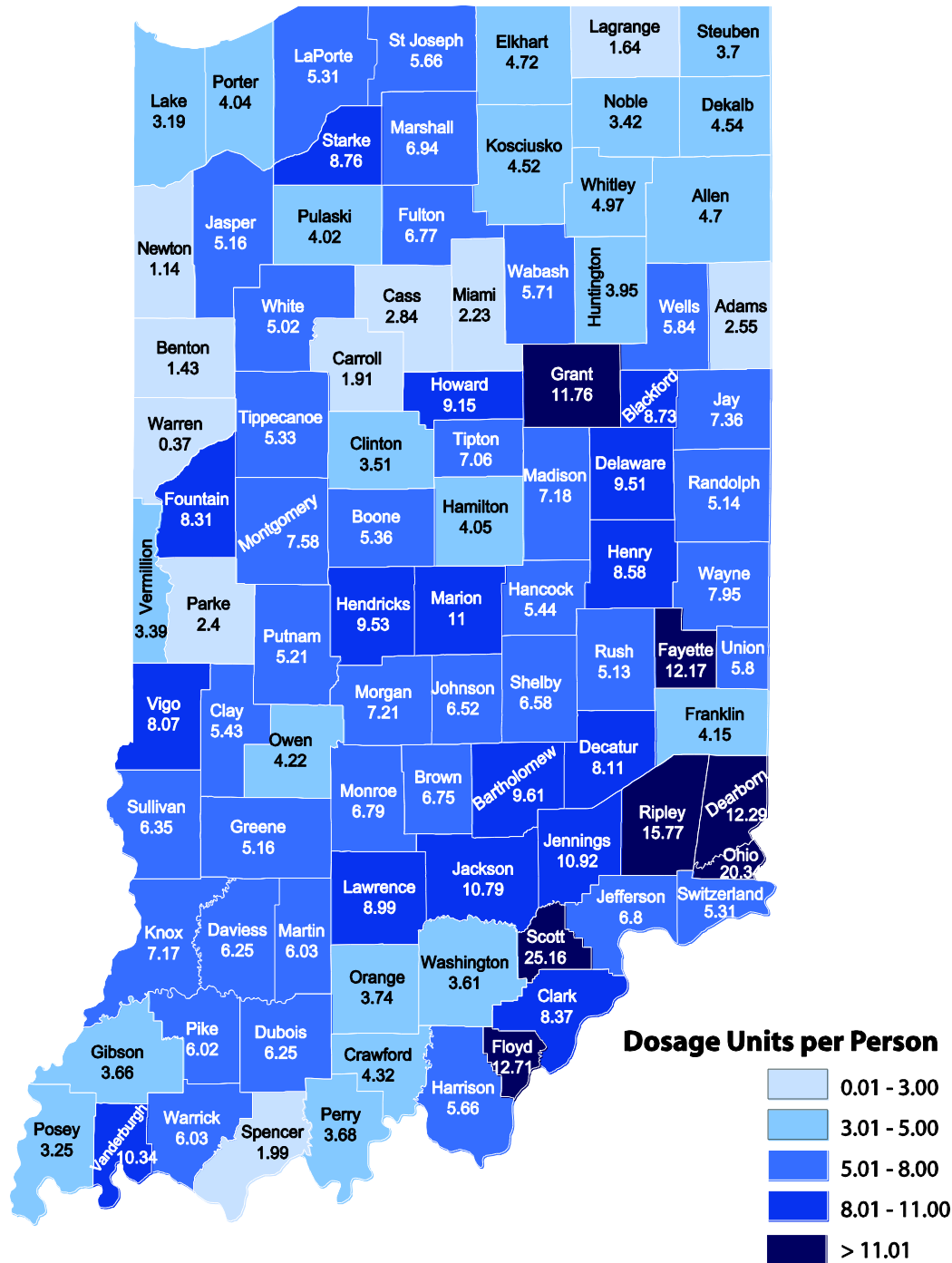

Source: U.S. Drug Enforcement Administration, 2007

**Map 9.2 Indiana “Other Drugs”
(Barbiturates and Benzedrine)
Possession Arrest Rates, per 1,000
Population, by County, 2005
(Uniform Crime Reports, 2005)**

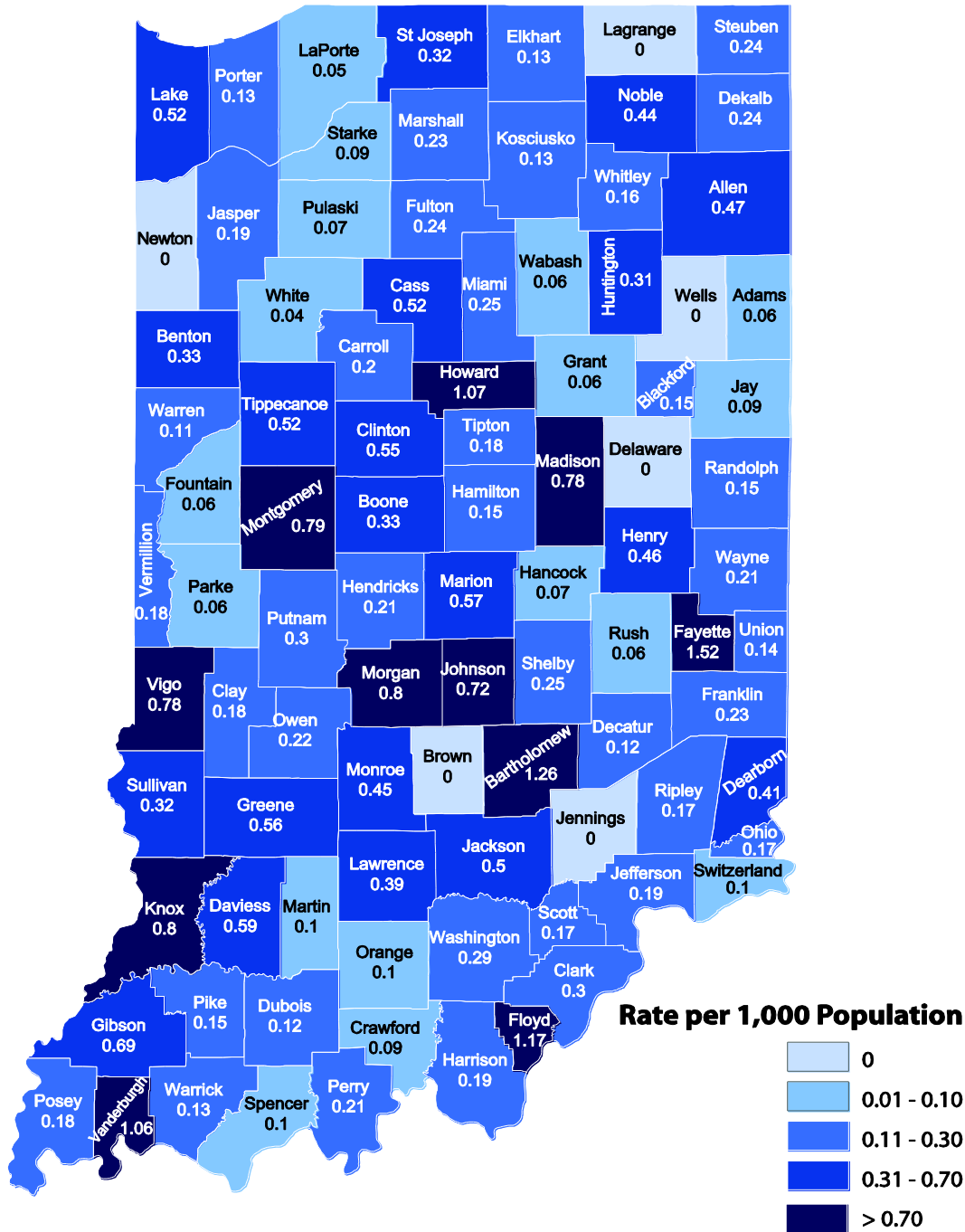

Source: National Archive of Criminal Justice Data, n.d.



References

- Indiana Prevention Resource Center. (2007). *Alcohol, Tobacco, and Other Drug Use by Indiana Children and Adolescents*. Retrieved August 31, 2007, from http://www.drugs.indiana.edu/data-survey_monograph.html
- National Archive of Criminal Justice Data. (n.d.). *Uniform Crime Reporting program resource guide*. Retrieved May 15, 2007, from <http://www.icpsr.umich.edu/NACJD/ucr.html>
- Substance Abuse and Mental Health Data Archive. (n.d.). *Treatment Episode Data Set (TEDS) series*. Retrieved May 15, 2007, from <http://webapp.icpsr.umich.edu/cocoon/SAMHDA-SERIES/00056.xml>
- Substance Abuse and Mental Health Services Administration. (2007). *National Survey on Drug Use and Health (NSDUH) – homepage*. Retrieved June 1, 2006, from <https://nsduhweb.rti.org/>
- University of Michigan. (n.d.). *Monitoring the Future: Data tables and figures*. Retrieved May 15, 2007, from <http://www.monitoringthefuture.org/data/data.html>
- U.S. Drug Enforcement Agency, Office of Enforcement Operations, Pharmaceutical Investigations Section, Targeting and Analysis Unit. (2007). *State of Indiana oxycodone purchases 2002-2007*. Prepared September 7, 2007. Received September 14, 2007 from Dennis Wichern.



INDIANA UNIVERSITY

**SCHOOL OF PUBLIC AND
ENVIRONMENTAL AFFAIRS**

**Center for Health Policy
IUPUI**

CHAPTER 10

POLY- SUBSTANCE ABUSE

Figure 10.1 Percentage of Indiana and U.S. Residents in Substance Abuse Treatment Reporting Polysubstance Abuse (Using at Least Two Substances) at Admission, 2000 through 2005 (Treatment Episode Data Set, 2000–2005)

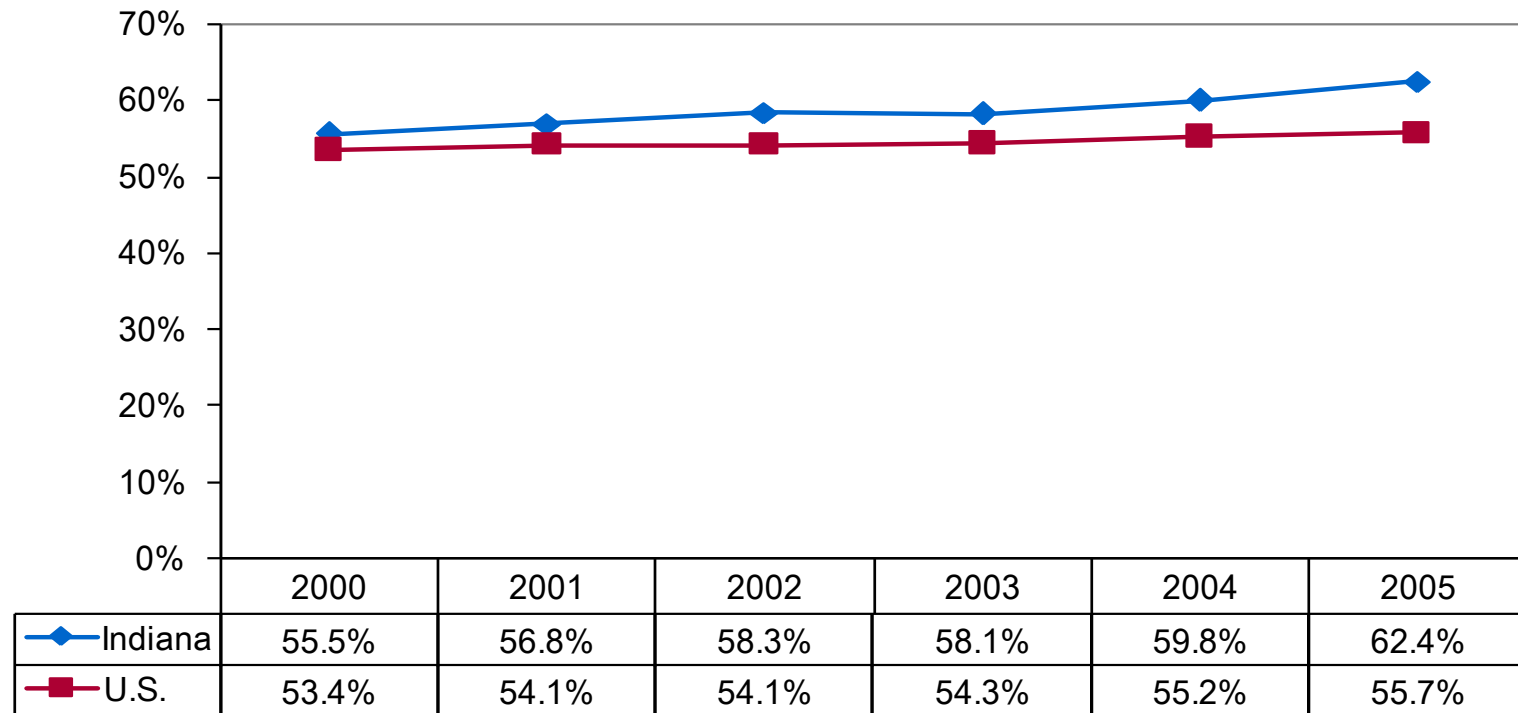

Source: Substance Abuse and Mental Health Data Archive, n.d.

Figure 10.2 Percentage of Indiana and U.S. Residents in Substance Abuse Treatment Reporting Polysubstance Abuse (Using at Least Three Substances) at Admission, 2000 through 2005 (Treatment Episode Data Set, 2000–2005)

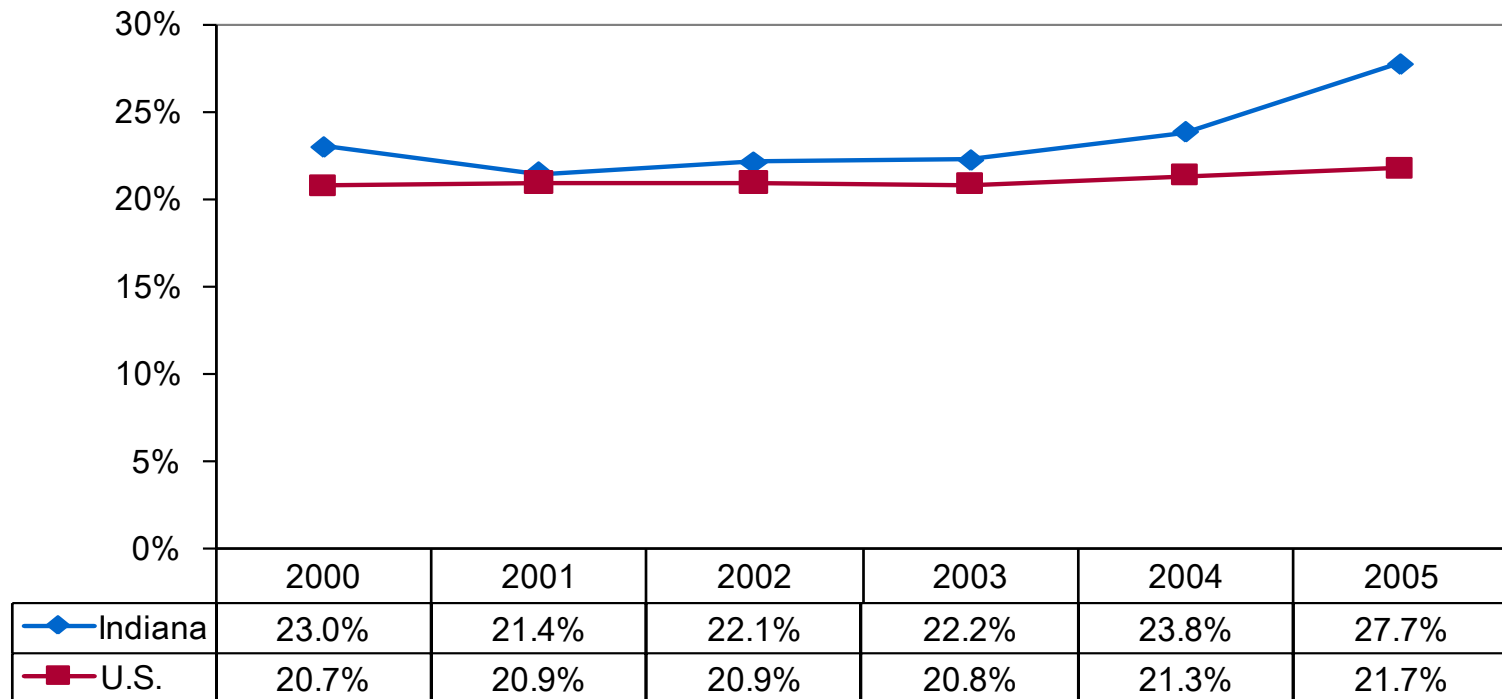

Source: Substance Abuse and Mental Health Data Archive, n.d.

Figure 10.3 Percentages of Indiana Residents in Substance Abuse Treatment Reporting Polysubstance Abuse (Using at Least Two Substances) at Admission, by Gender, 2000 through 2005 (Treatment Episode Data Set, 2000–2005)

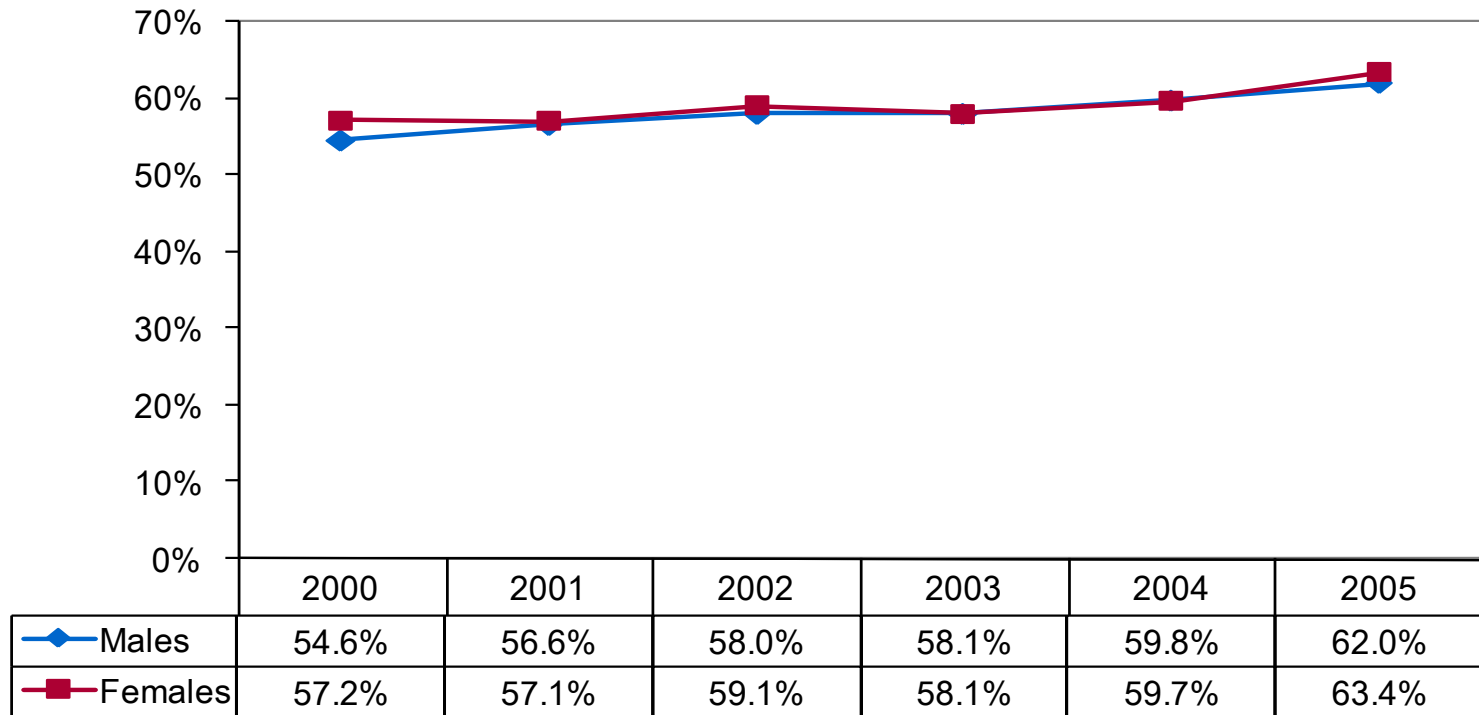

Source: Substance Abuse and Mental Health Data Archive, n.d.

Figure 10.4 Percentages of Indiana Residents in Substance Abuse Treatment Reporting Polysubstance Abuse (Using At Least Three Substances) at Admission, by Gender, 2000 through 2005 (Treatment Episode Data Set, 2000–2005)

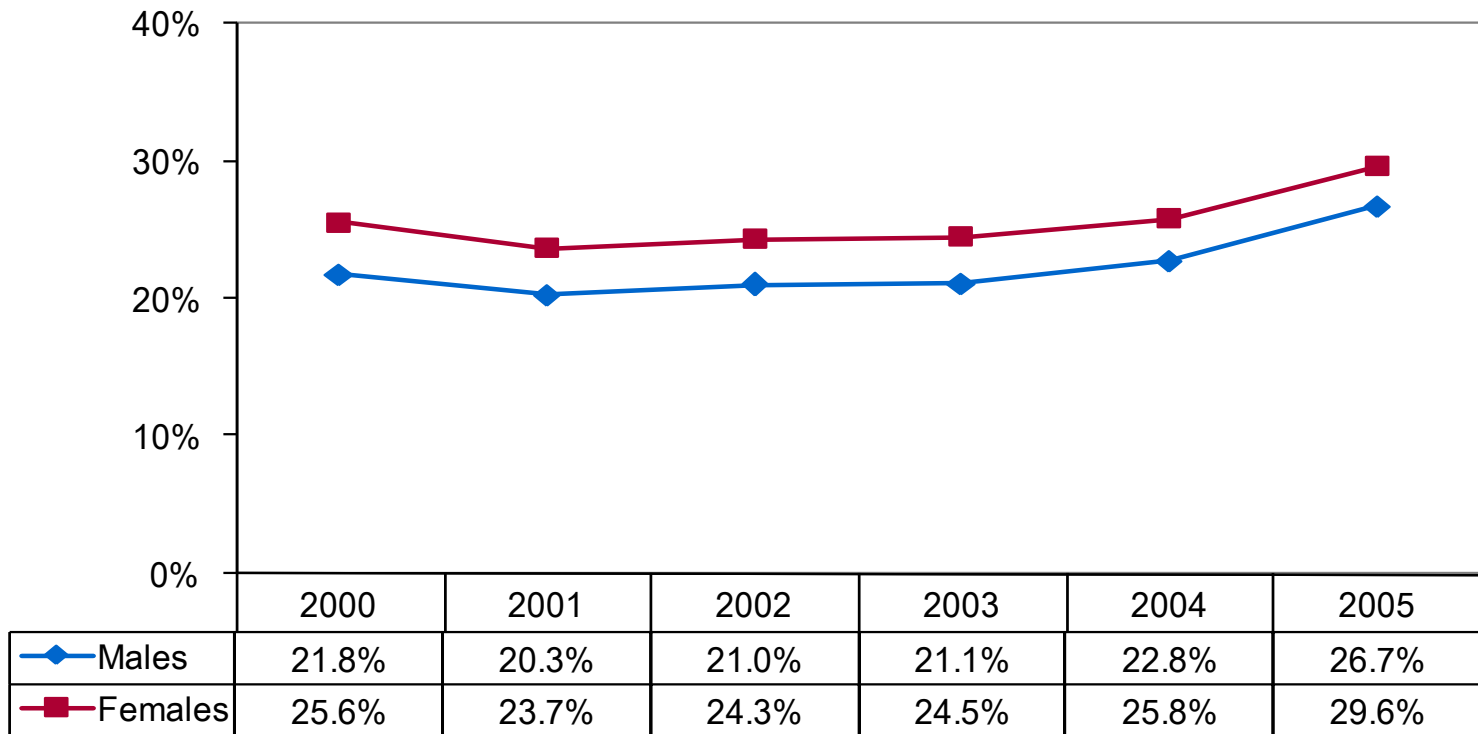

Source: Substance Abuse and Mental Health Data Archive, n.d.

Figure 10.5 Percentage of Indiana Residents in Substance Abuse Treatment Reporting Polysubstance Abuse (Using At Least Two Substances) at Admission, by Race, 2000 through 2005 (Treatment Episode Data Set, 2000–2005)

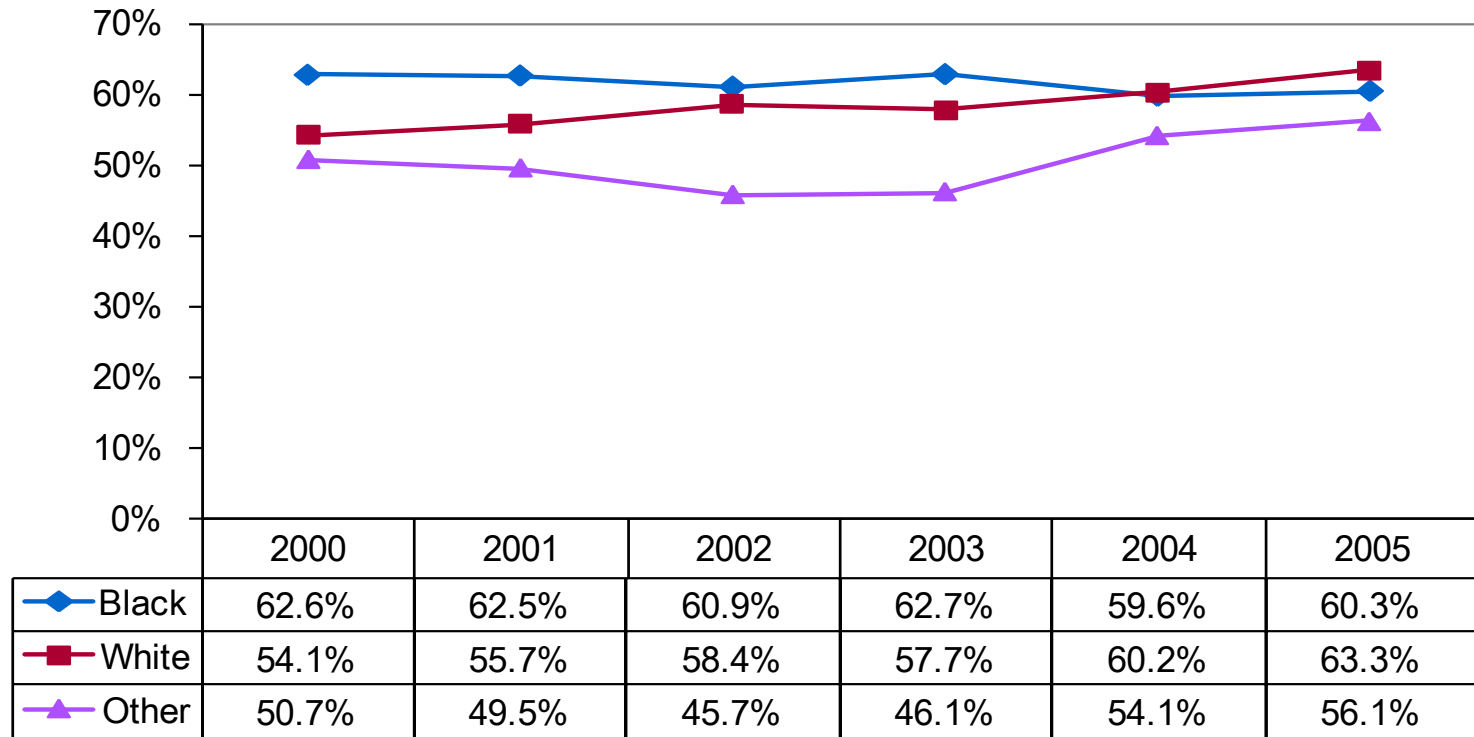

Source: Substance Abuse and Mental Health Data Archive, n.d.

Figure 10.6 Percentages of Indiana Residents in Substance Abuse Treatment Reporting Polysubstance Abuse (Using at Least Three Substances) at Admission, by Race, 2000 through 2005 (Treatment Episode Data Set, 2000–2005)

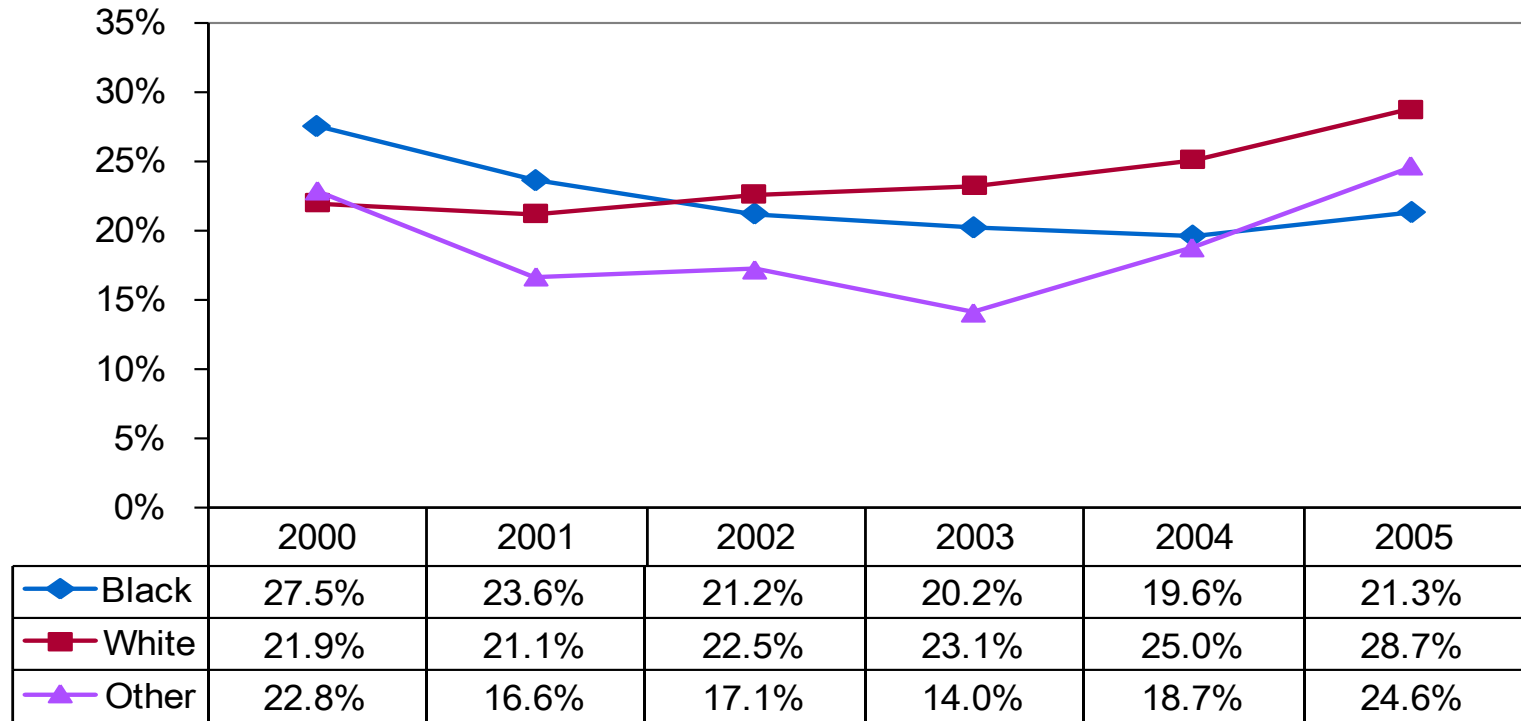

Source: Substance Abuse and Mental Health Data Archive, n.d.

Figure 10.7 Percentages of Indiana Residents in Substance Abuse Treatment Reporting Polysubstance Abuse (Using at Least Two Substances) at Admission, by Age Group, 2000 through 2005 (Treatment Episode Data Set, 2000–2005)

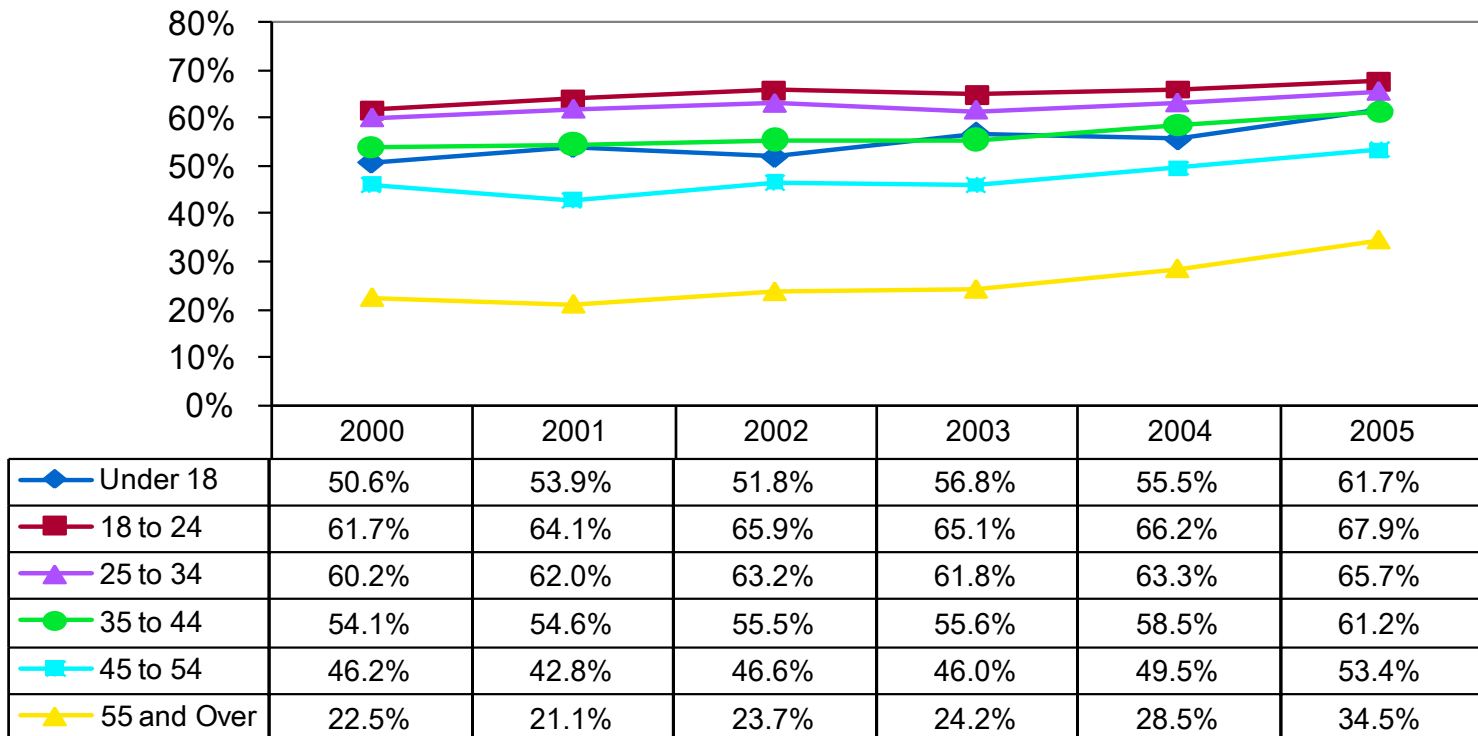

Source: Substance Abuse and Mental Health Data Archive, n.d.

Figure 10.8 Percentage of Indiana Residents in Substance Abuse Treatment Reporting Polysubstance Abuse (Using at Least Three Substances) at Admission, by Age Group, 2000 through 2005 (Treatment Episode Data Set, 2000–2005)

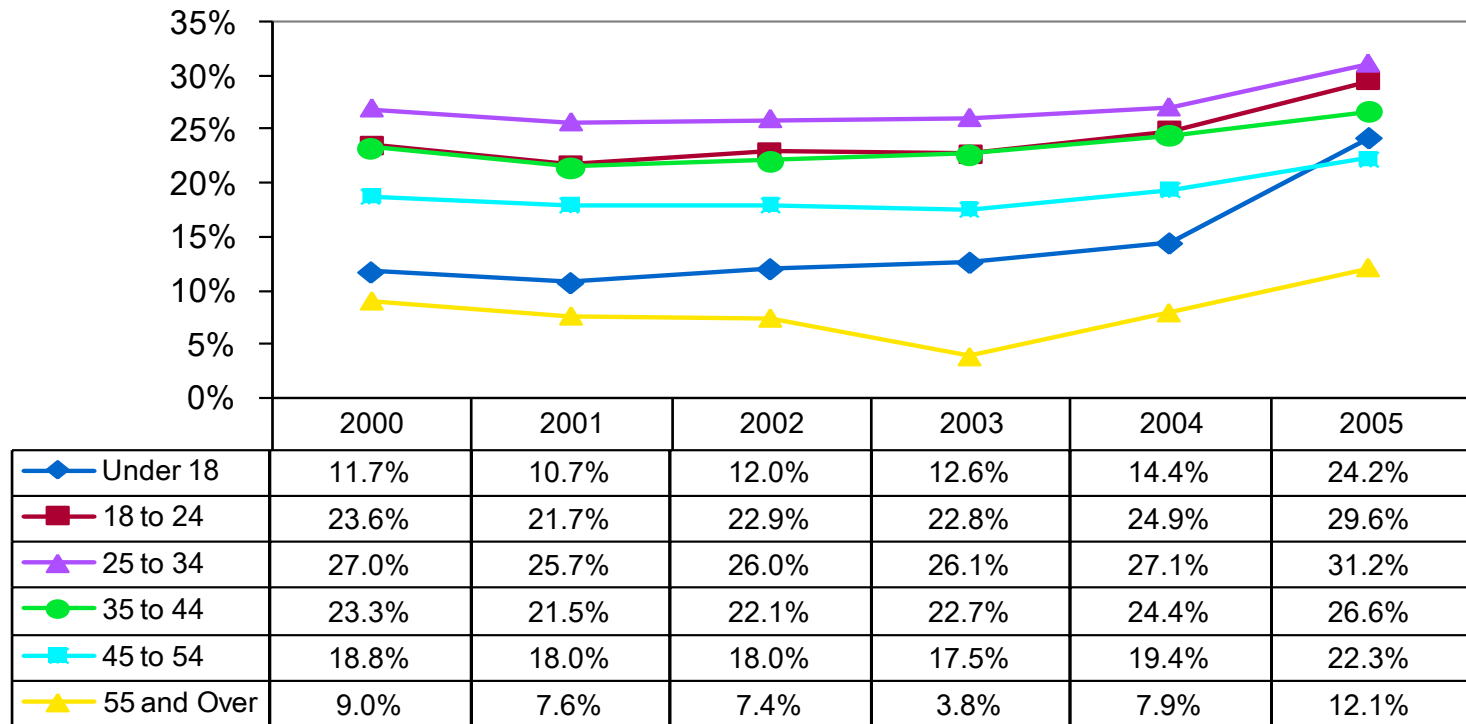

Source: Substance Abuse and Mental Health Data Archive, n.d.



INDIANA UNIVERSITY

SCHOOL OF PUBLIC AND
ENVIRONMENTAL AFFAIRS

Center for Health Policy
IUPUI

References

Substance Abuse and Mental Health Data Archive. (n.d.). *Treatment Episode Data Set (TEDS) series*. Retrieved August 20, 2007 from <http://www.oas.samhsa.gov/2k2/TEDS/TEDS.cfm>



INDIANA UNIVERSITY

SCHOOL OF PUBLIC AND
ENVIRONMENTAL AFFAIRS

Center for Health Policy
IUPUI

For questions and additional information, please contact:

Center for Health Policy

Indiana University School of Public and Environmental Affairs

Indiana University-Purdue University Indianapolis

334 N. Senate Ave., Suite 300

Indianapolis, IN 46204

Phone: (317) 261-3000

iuchp@iupui.edu

<http://www.healthpolicy.iupui.edu/SEOW.htm>



CENTER FOR HEALTH POLICY