

Report to the Community

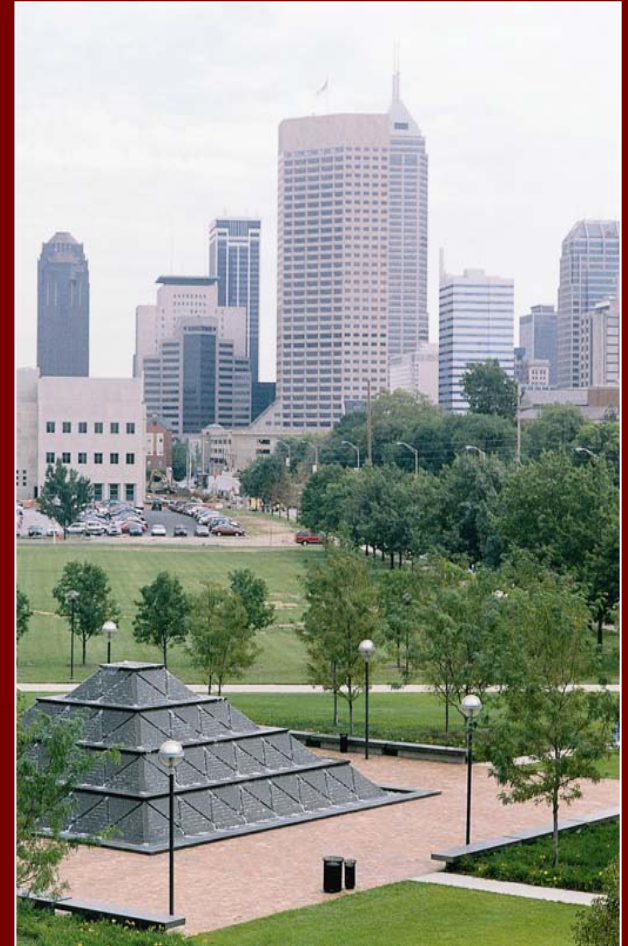

Charles R. Bantz
Chancellor
of
IUPUI
February 12, 2004



Indiana's 21st Century Challenge

Creating a New Economy

Built with
education
and
innovation

venture capital
and
human capital

Focused on
life sciences
information technology
logistics
advanced
manufacturing
nonprofit enterprises

Partners In the State's Challenge

IU

Purdue

IUPUI

The Challenges To Indiana & IUPUI



Our do-it-yourself economy

By Ellen Goodman, 2/5/2004

washingtontimes.com

The Jobless Recovery

Tuesday, January 27, 2004; Page A16

Chronicle-Tribune.com
Your connection to Grant County, IN

Let's turn brain drain

into brain gain

October 15, 2003

THE INDIANAPOLIS STAR
INDYSTAR.COM

"City Fares Well in Its Appeal
to the Creative Class" (October 11, 2002)

Transformation

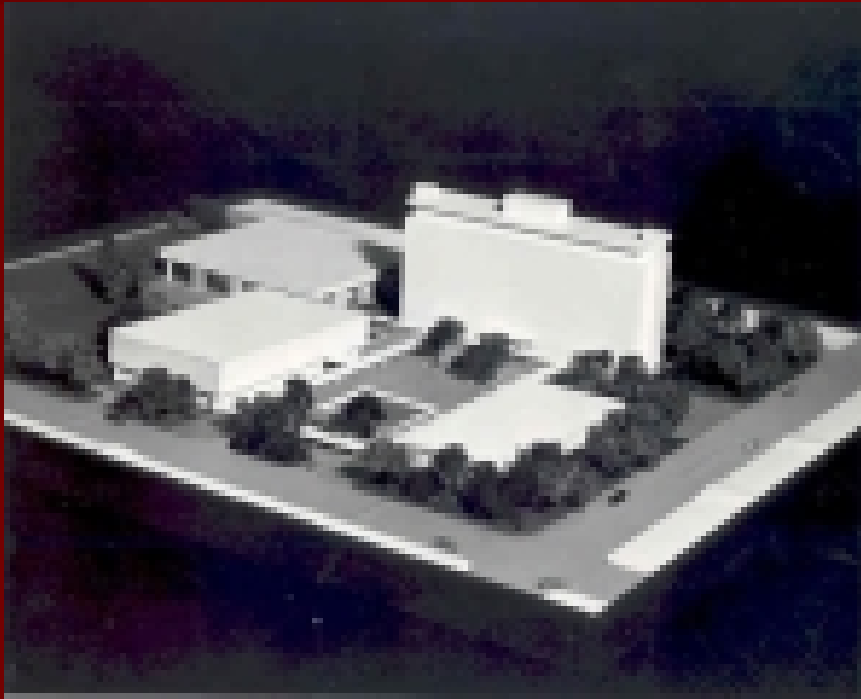

Prospective
Downtown
Campus
Model, 1965

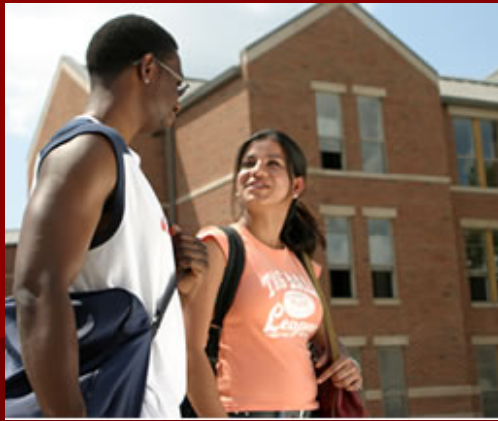

Transformation

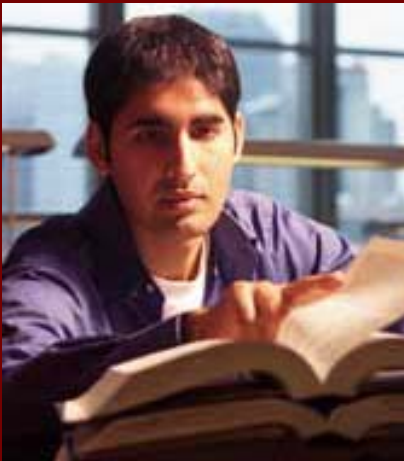

Inlow Hall

IU School of Law - Indianapolis



Informatics and Communications Technology Complex



Information Sciences





Eskenazi Hall Herron School of Art



Campus Housing





IUPUI CAMPUS CENTER

04 December 2003
SmithGroup / RATIO

INDIANA UNIVERSITY

BARNHILL PARKING GARAGE & DRIVE

IU 20027459

INDIANA UNIVERSITY PURDUE UNIVERSITY INDIANAPOLIS

Owner
THE TRUSTEES OF INDIANA UNIVERSITY
Bloomington, Indiana

Architect/Structural Engineer
FINK ROBERTS & PETRIE, INC.
Indianapolis, Indiana

Civil Engineer
DONOHUE & ASSOCIATES
Indianapolis, Indiana

Mechanical/Electrical Engineer
APPLIED ENGINEERING SERVICES
Indianapolis, Indiana

General Contractor
F.A. WILHELM CONSTRUCTION
Indianapolis, Indiana

Mechanical Contractor
LEACH & RUSSELL MECHANICAL
Indianapolis, Indiana

Fire Protection Contractor
RYAN FIRE PROTECTION
Indianapolis, Indiana

Electrical Contractor
LONG ELECTRIC CO., INC.
Indianapolis, Indiana

02/10/2004

ABSOLUTELY



Tiffany
Kyser

USA TODAY / NCAA Academic Achievement Award



IUPUI's Strategic Plan

- ❖ **Excellence in Teaching and Learning**
- ❖ **Excellence in Research, Scholarship, and Creative Activity**
- ❖ **Excellence in Civic Engagement**
- ❖ **Achieve excellence by enhancing**
 - o collaboration
 - o diversity
 - o best practices

Excellence in Teaching and Learning



Foundations of Excellence™ Project

Recognition of Faculty Commitment to Students



Learning Communities

Duane Nickell
Presidential
Award



Sharon Hamilton
2003-04 Carnegie
Scholar

National Recognition for Academic Program Success



School of Engineering
and Technology



School of Nursing





**Excellence
in Research
Scholarship
Creative
Activity**

Research Income at IUPUI

FY 00-01 Excludes \$105m for Indiana Genomics Initiative (INGEN)

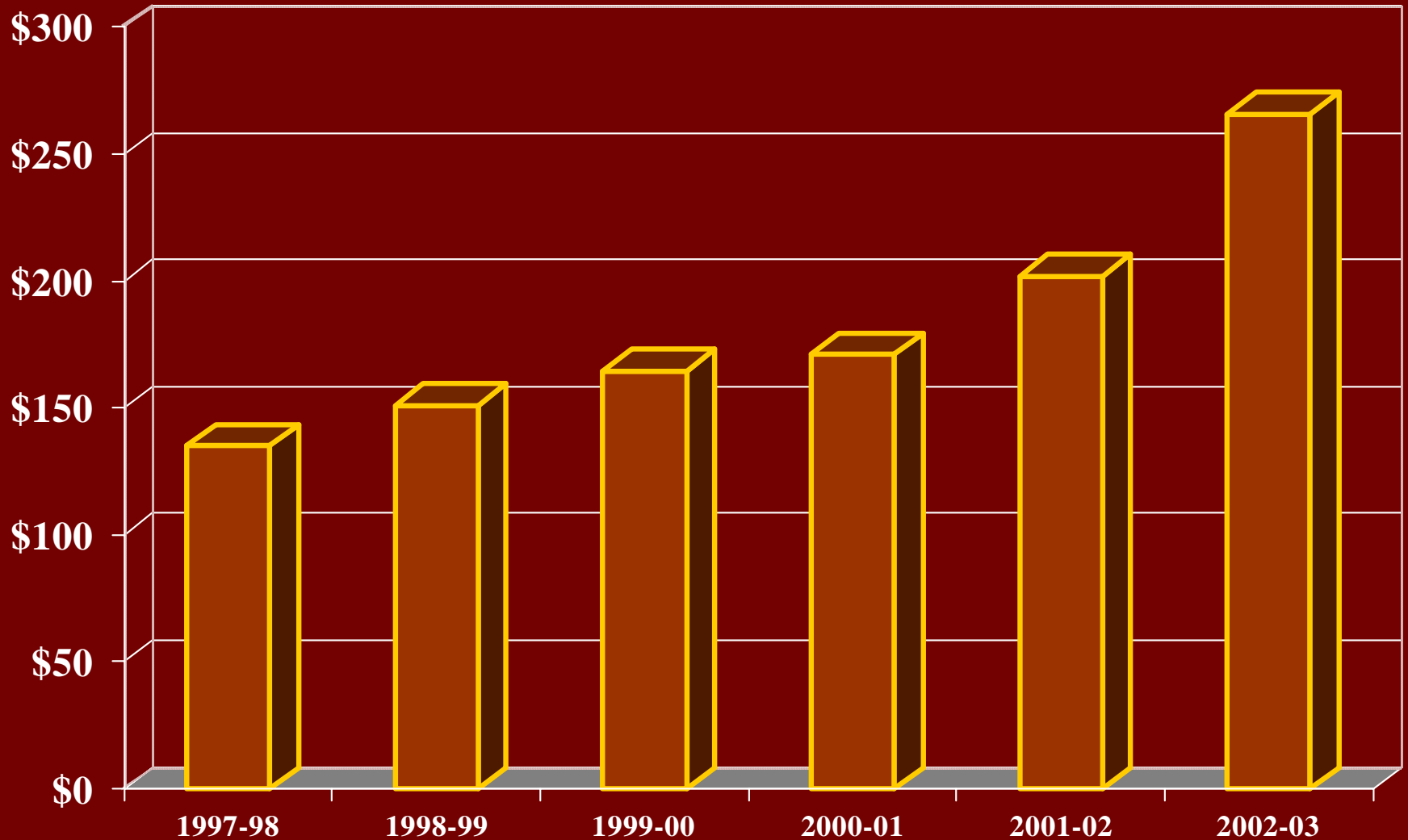

Major New Centers/Institutes to Advance Scholarship

- **Lake Family Institute on Faith and Giving**
- **Center for International and Comparative Law**
- **Institute for American Thought**
- **Center for Regenerative Biology and Medicine**
- **Center for Nano-Scale Imaging**

New Faculty: Senior Hires



Keith Lillemoe



Thomas Inui

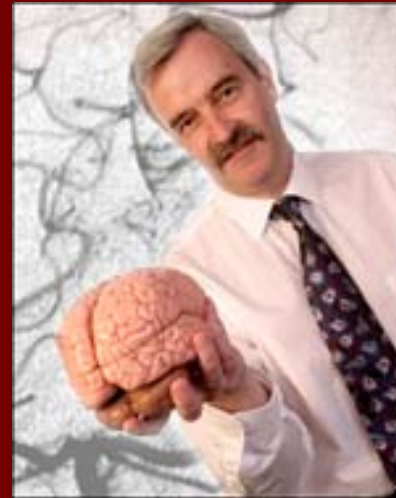

Gerry Oxford



Keith Dunker

Faculty Innovation

IUPUI Patent Holders



Russ Eberhart

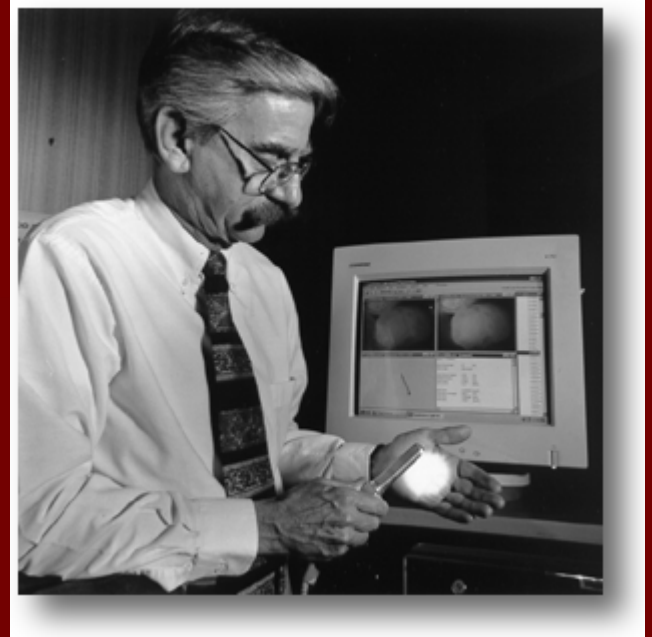

George Stookey

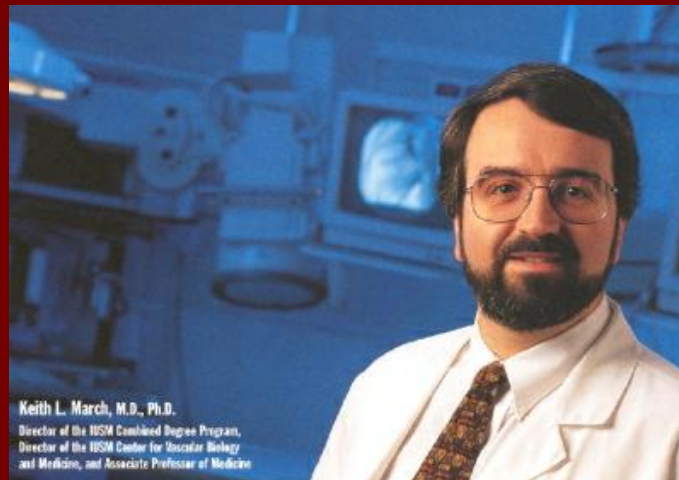

Keith L. March

Excellence in Civic Engagement



8th Best Nationally for Service Learning



2003 Governor's
Award for Excellence



Sam Jones
Community
Service
Scholarship
Program



Biotechnology Research and Training Center

Emerging Technologies Center

Advancing  *Indiana*





Workforce Development

- IUPUI Solution Center
- IUPUI Community Learning Network
- Indiana Center for Intercultural Communication





Goal \$700,000,000

Investments

- Indiana Genomics Initiative
- Indiana Pervasive Computing Labs
- Inlow Hall
- Eskenazi Hall
- Nina Mason Pulliam Scholarships
- Barbara E. and Karl R. Zimmer Chair in Intercultural Communication
- Bittinger Chair in Mathematics Education
- Sam Masarachia Scholarships



Currently: \$926,000,000

The Power of Two



Teaching and Learning



Research, Scholarship, Creative Activity



Civic Engagement

The Power of Two

Teaching and Learning



2002: 2,429 Bachelor's Degrees

Goal: 5,000 Bachelor's Degrees

The Power of Two

Teaching and Learning

Why Double??



Of the living IUPUI alumni

With Bachelor's or Graduate/Professional Degrees

	Live in Indiana	Live in Central Indiana
Baccalaureate = highest degree earned	36,835 38%	28,328 30%
Graduate/Prof = highest degree earned	30,083 31%	18,809 20%

Retention Rate

One - Year Retention Rate - Fall to Fall

	98-99	99-00	00-01	01-02	02-03
Freshmen/ Sophomore	61%	60%	62%	65%	67%
Junior/Senior	79%	80%	80%	82%	83%
All Undergrads	68%	68%	69%	72%	74%

The Power of Two

Research, Scholarship, Creative Activity



02-03: \$266,000,000

Goal: \$532,000,000

The Power of Two

Research, Scholarship, Creative Activity



Why Double??

The Power of Two

Research, Scholarship, Creative Activity



Double the ideas
Double the jobs
Double the energy

The Power of Two

Civic Engagement



Double Internships

Double Service Learning

Double Technology Transfer

The Power of Two



Teaching and Learning



Research, Scholarship, Creative Activity



Civic Engagement

Thanks for Your Support!

